

MOORES, JEROME
MOORES, CATHY
39 TROTTHING PARK ROAD
DEXTER ME 04930

B9400P103

Inspection Witnessed By:

X

Date

No./Date	Description	Date Insp.

Notes:

Dexter

Property Data			Assessment Record						
Neighborhood 208 TROTTHING PARK RD			Year	Land	Buildings	Exempt	Total		
Tree Growth Year 0			2009	25,000	126,600	13,000	138,600		
X Coordinate 0			2010	25,000	126,600	10,000	141,600		
Y Coordinate 0			2011	25,000	126,600	10,000	141,600		
Zone/Land Use 11 RURAL			2012	25,000	126,600	10,000	141,600		
Secondary Zone			2013	25,000	126,600	10,000	141,600		
Topography 2 Rolling			2014	25,000	126,600	10,000	141,600		
1.Level 4.Below St 7.LevelBog			2015	25,000	126,600	10,000	141,600		
2.Rolling 5.Low 8.			2016	25,000	126,600	15,000	136,600		
3.Above St 6.Swampy 9.			2017	25,000	126,600	20,000	131,600		
Utilities 4 Drilled Well 6 Septic System			2018	25,000	126,600	20,000	131,600		
1.Public 4.Dr Well 7.Cesspool			2019	25,000	126,600	20,000	131,600		
2.Water 5.Dug Well/L 8.			2020	25,000	140,500	25,000	140,500		
3.Sewer 6.Septic 9.None			2021	25,000	140,500	25,000	140,500		
Street 1 Paved			2022	25,000	140,500	25,000	140,500		
1.Paved 4.Proposed 7.			Land Data						
2.Semi Imp 5.R/O/W 8.									
3.Gravel 6. 9.None			Front Foot	Type	Effective		Influence		Influence Codes
TG PLAN YEAR 0			11.Regular Lot		Frontage	Depth	Factor	Code	
Tif District # 0			12.Delta Triangle				%		1.Unimproved
Sale Data			13.Nabla Triangle				%		2.Excess Frtg
Sale Date			14.Rear Land				%		3.Topography
Price			15.Miscellaneous				%		4.Size/Shape
Sale Type							%		5.Access
1.Land 4.Mobile 7.C/I L&B							%		6.Restriction
2.L & B 5.Other 8.			Square Foot	Square Feet					7.Open Space
3.Building 6.C/I Land 9.			16.Regular Lot				%		8.View/Environ
Financing			17.Secondary Lot				%		9.Fract Share
1.Convent 4.Seller 7.FORE			18.Hydro Facility				%		Acres
2.FHA/VA 5.Private 8.			19.Improvements				%		30.REAR LAND 21+
3.Assumed 6.Cash 9.Unknown			20.Miscellaneous				%		31.FARM FORAGE
Validity							%		32.FARM CROPLAND/
1.Valid 4.Split 7.Renovate			Fract. Acre	Acres/Sites					33.Horticulture
2.Related 5.Partial 8.Other			21.Homesite (Frac	21	1.00	100	%	0	34.Softwood F&O
3.Distress 6.Exempt 9.			22.Baselot (Frac	35	1.00	100	%	0	35.Mixed Wood F&O
Verified			23.Misc (Fract)	31	15.00	100	%	0	36.Hardwood F&O
1.Buyer 4.Agent 7.Family			Acres	44	1.00	100	%	0	37.Softwood TG
2.Seller 5.Pub Rec 8.Other			24.Homesite				%		38.Mixed Wood TG
3.Lender 6.MLS 9.			25.Baselot				%		39.Hardwood TG
			26.Frontage 1				%		40.WASTELAND
			27.Frontage 2				%		41.Open Space
			28.REAR LAND 1-10	Total Acreage 17.00					42.Mobile Home Si
			29.REAR LAND 11-2						
							%		44.Lot Improvemen
							%		45.Subdivision Lo
							%		46.Golf Course

Dexter

Map Lot 026-001

Account 868

Location 35 TROTTING PARK ROAD

Card 1

Of 1

11/07/2022

Building Style 1 Conventional	SF Bsmt Living 0	Layout 1 Typical
0.Not Code 4.Cape 8.Log	Fin Bsmt Grade 0 0	1.Typical 4. 7.
1.Conv. 5.Garrison 9.DW	OPEN 5 OPTIONAL 0	2.Inadeq 5. 8.
2.Ranch 6.Split 10.Seasona	Heat Type 100% 8 Floor/Wall Unit	3.Poor 6. 9.
3.R Ranch 7.Contemp 11.Primiti	0.Not Code 4.Steam 8.FI/Wall	Attic 9 None
Dwelling Units 1	1.HWBB 5.FWA 9.No Heat	1.1/4 Fin 4.Full Fin 7.
Other Units 0	2.HWCI 6.GravWA 11.	2.1/2 Fin 5.FI/Stair 8.
Stories 4 One & 1/2 Story	3.H Pump 7.Electric 12.	3.3/4 Fin 6. 9.None
1.1 4.1.5 7.	Cool Type 0% 9 None	Insulation 1 Full
2.2 5.1.75 8.	1.CENTRAL 4.NONE 7.	1.Full 4.Minimal 7.
3.3 6.2.5 9.	2.NONE 5. 8.	2.Heavy 5. 8.
Exterior Walls 9 Other	3.NONE 6. 9.None	3.Capped 6. 9.None
0.Not Code 4.Asbestos 8.AL/Vinyl	Kitchen Style 1 MODERN	Unfinished % 0%
1.Clapboar 5.T-111 9.Other	1.Modern 4.Obsolete 7.	Grade & Factor 3 Average 110%
2.WD. SH. 6.BR/Stone 10.Log Sid	2.Typical 5. 8.	1.E Grade 4.B Grade 7.AA GRADE
3.Compos. 7.Novelty 12.	3.Old Type 6. 9.None	2.D Grade 5.A Grade 8.AAA GRAD
Roof Surface 1 Asphalt Shingles	Bath(s) Style 1 MODERN	3.C Grade 6.A PLUS G 9.Same
1.Asphalt 4.Composit 7.ARK SHIN	1.Modern 4.Obsolete 7.	SQFT (Footprint) 414
2.Slate 5.Wood 8.Seamless	2.Typical 5. 8.	Condition 4 Average
3.Metal 6.Other 9.	3.Old Type 6. 9.None	1.Poor 4.Avg 7.V G
SF Masonry Trim 0	# Rooms 5	2.Fair 5.Avg+ 8.Exc
OPEN-3-CUSTOM 0	# Bedrooms 2	3.Avg- 6.Good 9.Same
OPEN-4-CUSTOM 0	# Full Baths 2	Phys. % Good 0%
Year Built 2004	# Half Baths 0	Funct. % Good 100%
Year Remodeled 0	# Addn Fixtures 0	Functional Code 9 None
Foundation 1 Concrete	# Fireplaces 0	1.Incomp 4.SMALL 7.LAYOUT
1.Concrete 4.Wood 7.		2.O-Built 5.CDU 8.OTHER
2.C Block 5.Slab 8.		3.DELAP 6.STYLE 9.None
3.Br/Stone 6.Piers 9.		Econ. % Good 100%
Basement 4 Full Basement		Economic Code None
1.1/4 Bmt 4.Full Bmt 7.		0.None 3.No Power 6.Traffic
2.1/2 Bmt 5.None 8.		1.Location 4.Generate 7.Apt
3.3/4 Bmt 6.DAYLIGHT 9.None		2.Encroach 5.Services 8.OTHER
Bsmt Gar # Cars 0		Entrance Code 5 Estimated
Wet Basement 1 Dry Basement		1.Interior 4.Vacant 7.
1.Dry 4. 7.		2.Refusal 5.Estimate 8.
2.Damp 5. 8.	3.Informed 6. 9.	
3.Wet 6. 9.	Information Code 5 Estimate	
	1.Owner 4.Agent 7.	
	2.Relative 5.Estimate 8.	
	3.Tenant 6.Other 9.	

Date Inspected 5/26/2008

Additions, Outbuildings & Improvements

Type	Year	Units	Grade	Cond	Phys.	Funct.	Sound Value
21 Open Frame	0	192	0 0	0	0 %	0 %	
68 Wood Deck	0	290	0 0	0	0 %	0 %	
11 1 STORY/BSMT	0	322	0 0	0	0 %	0 %	
24 Frame Shed	0	1344	3 100	2	0 %	100 %	
157 1.50 ST BARN	1952	2720	3 100	3	0 %	50 %	
14 1.5 STORY/BSMT	2019	240	3 110	4	0 %	85 %	
21 Open Frame	2019	96	3 100	4	0 %	0 %	
					%	%	
					%	%	
					%	%	

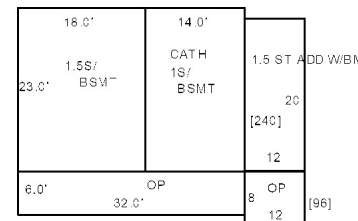

SHED 48X28= 1344

1.5S BARN 80X34=2720

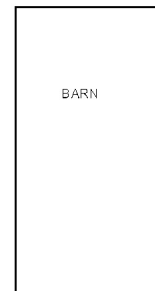

DRIVEWAY

DUBE, DAVID L
DUBE, BRISEIDA
22 ACADIA STREET
DEXTER ME 04930

B7745P140 B14371P18

Previous Owner
WASHBURN, WAYNE INC.
65 LANDER ROAD

PARKMAN ME 04443
Sale Date: 12/20/2016

Property Data			Assessment Record				
Neighborhood 82 DOVER RD			Year	Land	Buildings	Exempt	Total
Tree Growth Year 0			2009	42,500	0	0	42,500
X Coordinate 0			2010	42,500	0	0	42,500
Y Coordinate 0			2011	42,500	0	0	42,500
Zone/Land Use 11 RURAL			2012	42,500	0	0	42,500
Secondary Zone			2013	42,500	0	0	42,500
Topography 6 Swampy			2014	42,500	0	0	42,500
1.Level 4.Below St 7.LevelBog			2015	42,500	0	0	42,500
2.Rolling 5.Low 8.			2016	42,500	0	0	42,500
3.Above St 6.Swampy 9.			2017	42,500	0	0	42,500
Utilities			2018	42,500	0	0	42,500
1.Public 4.Dr Well 7.Cesspool			2019	42,500	0	0	42,500
2.Water 5.Dug Well/L 8.			2020	42,500	0	0	42,500
3.Sewer 6.Septic 9.None			2021	42,500	0	0	42,500
Street 1 Paved			2022	42,500	0	0	42,500
1.Paved 4.Proposed 7.							
2.Semi Imp 5.R/O/W 8.							
3.Gravel 6. 9.None							
TG PLAN YEAR 0							
Tif District # 0							

Inspection Witnessed By:

X	Date
No./Date	Description
	Date Insp.

Notes:

Sale Data		
Sale Date 12/20/2016		
Price 17,500		
Sale Type 1 Land Only		
1.Land 4.Mobile 7.C/I L&B		
2.L & B 5.Other 8.		
3.Building 6.C/I Land 9.		
Financing 1 Conventional		
1.Convent 4.Seller 7.FORE		
2.FHA/VA 5.Private 8.		
3.Assumed 6.Cash 9.Unknown		
Validity 1 Arms Length Sale		
1.Valid 4.Split 7.Renovate		
2.Related 5.Partial 8.Other		
3.Distress 6.Exempt 9.		
Verified 1 Buyer		
1.Buyer 4.Agent 7.Family		
2.Seller 5.Pub Rec 8.Other		
3.Lender 6.MLS 9.		

Land Data						
Front Foot	Type	Effective		Influence		Influence Codes
		Frontage	Depth	Factor	Code	
11.Regular Lot				%		1.Unimproved
12.Delta Triangle				%		2.Excess Frtg
13.Nabla Triangle				%		3.Topography
14.Rear Land				%		4.Size/Shape
15.Miscellaneous				%		5.Access
				%		6.Restriction
				%		7.Open Space
				%		8.View/Environ
				%		9.Fract Share
				%		Acres
				%		30.REAR LAND 21+
				%		31.FARM FORAGE
				%		32.FARM CROPLAND/
				%		33.Horticulture
				%		34.Softwood F&O
				%		35.Mixed Wood F&O
				%		36.Hardwood F&O
				%		37.Softwood TG
				%		38.Mixed Wood TG
				%		39.Hardwood TG
				%		40.WASTELAND
				%		41.Open Space
				%		42.Mobile Home Si
				%		43.Condo Site
				%		44.Lot Improvemen
				%		45.Subdivision Lo
				%		46.Golf Course
Total Acreage		38.10				

Dexter

Map Lot 026-004

Account 871

Location DOVER ROAD

Card 1 Of 1 11/07/2022

Building Style			SF Bsmt Living			Layout								
0.Not Code	4.Cape	8.Log	Fin Bsmt Grade			1.Typical	4.	7.						
1.Conv.	5.Garrison	9.DW	OPEN 5 OPTIONAL			2.Inadeq	5.	8.						
2.Ranch	6.Split	10.Seasona	Heat Type 100%			3.Poor	6.	9.						
3.R Ranch	7.Contemp	11.Primiti	0.Not Code	4.Steam	8.Fi/Wall	Attic								
Dwelling Units			1.HWBB	5.FWA	9.No Heat	1.1/4 Fin	4.Full Fin	7.						
Other Units			2.HWCI	6.GravWA	11.	2.1/2 Fin	5.Fi/Stair	8.						
Stories			3.H Pump	7.Electric	12.	3.3/4 Fin	6.	9.None						
1.1	4.1.5	7.	Cool Type 0%			Insulation								
2.2	5.1.75	8.	1.CENTRAL	4.NONE	7.	1.Full	4.Minimal	7.						
3.3	6.2.5	9.	2.NONE	5.	8.	2.Heavy	5.	8.						
Exterior Walls			3.NONE	6.	9.None	3.Capped	6.	9.None						
0.Not Code	4.Asbestos	8.AL/Vinyl	Kitchen Style			Unfinished %								
1.Clapboar	5.T-111	9.Other	1.Modern	4.Obsolete	7.	Grade & Factor								
2.WD. SH.	6.BR/Stone	10.Log Sid	2.Typical	5.	8.	1.E Grade	4.B Grade	7.AA GRADE						
3.Compos.	7.Novelty	12.	3.Old Type	6.	9.None	2.D Grade	5.A Grade	8.AAA GRAD						
Roof Surface			Bath(s) Style			3.C Grade	6.A PLUS G	9.Same						
1.Asphalt	4.Composit	7.ARK SHIN	1.Modern	4.Obsolete	7.	SQFT (Footprint)								
2.Slate	5.Wood	8.Seamless	2.Typical	5.	8.	Condition								
3.Metal	6.Other	9.	3.Old Type	6.	9.None	1.Poor	4.Avg	7.V G						
SF Masonry Trim			# Rooms			2.Fair	5.Avg+	8.Exc						
OPEN-3-CUSTOM			# Bedrooms			3.Avg-	6.Good	9.Same						
OPEN-4-CUSTOM			# Full Baths			Phys. % Good								
Year Built			# Half Baths			Funct. % Good								
Year Remodeled			# Addn Fixtures			Functional Code								
Foundation			# Fireplaces			1.Incomp	4.SMALL	7.LAYOUT						
1.Concrete	4.Wood	7.							2.O-Built	5.CDU	8.OTHER			
2.C Block	5.Slab	8.							Econ. % Good			3.DELAP	6.STYLE	9.None
3.Br/Stone	6.Piers	9.							Economic Code			Entrance Code 0		
Basement									0.None			3.No Power	6.Traffic	
1.1/4 Bmt	4.Full Bmt	7.							1.Location			4.Generate	7.Apt	
2.1/2 Bmt	5.None	8.							2.Encroach			5.Services	8.OTHER	
3.3/4 Bmt	6.DAYLIGHT	9.None							3.Tenant			6.Other	9.	
Bsmt Gar # Cars									1.Owner			4.Agent	7.	
Wet Basement									2.Relative			5.Estimate	8.	
1.Dry	4.	7.							3.Tenant			6.Other	9.	
2.Damp	5.	8.	Date Inspected											
3.Wet	6.	9.	Date Inspected											

Additions, Outbuildings & Improvements

Type	Year	Units	Grade	Cond	Phys.	Funct.	Sound Value
					%	%	1.One Story Fram
					%	%	2.Two Story Fram
					%	%	3.Three Story Fr
					%	%	4.1 & 1/2 Story
					%	%	5.1 & 3/4 Story
					%	%	6.2 & 1/2 Story
					%	%	21.Open Frame Por
					%	%	22.Encl Frame Por
					%	%	23.Frame Garage
					%	%	24.Frame Shed
					%	%	25.Frame Bay Wind
					%	%	26.1SFr Overhang
					%	%	27.Unfin Basement
					%	%	28.Unfinished Att
					%	%	29.Finished Attic

LEWIS, ALFRED
Scovil, Hillary
4 ACADIA STREET
DEXTER ME 04930

B16189P283

Previous Owner
GOGGIN, JOHN JOSEPH
4 ACADIA STREET

DEXTER ME 04930
Sale Date: 9/13/2021

Previous Owner
GALLISON, ROBERT E.
4 ACADIA STREET

DEXTER ME 04930
Sale Date: 10/12/2018

Property Data			Assessment Record				
Neighborhood 33 ACADIA ST			Year	Land	Buildings	Exempt	Total
Tree Growth Year 0			2009	17,700	72,200	0	89,900
X Coordinate 0			2010	17,700	72,200	0	89,900
Y Coordinate 0			2011	17,700	72,200	10,000	79,900
Zone/Land Use 12 RESIDENTIAL			2012	17,700	72,200	10,000	79,900
Secondary Zone			2013	17,700	72,200	10,000	79,900
Topography 2 Rolling			2014	26,300	72,200	10,000	88,500
1.Level 4.Below St 7.LevelBog			2015	26,300	72,200	10,000	88,500
2.Rolling 5.Low 8.			2016	26,300	72,200	15,000	83,500
3.Above St 6.Swampy 9.			2017	26,300	72,200	20,000	78,500
Utilities 1 All Public			2018	26,300	72,200	20,000	78,500
1.Public 4.Dr Well 7.Cesspool			2019	26,300	72,200	26,000	72,500
2.Water 5.Dug Well/L 8.			2020	26,300	72,200	31,000	67,500
3.Sewer 6.Septic 9.None			2021	26,300	72,200	31,000	67,500
Street 1 Paved			2022	26,300	72,200	0	98,500
1.Paved 4.Proposed 7.							
2.Semi Imp 5.R/O/W 8.							
3.Gravel 6. 9.None							
TG PLAN YEAR 0							
Tif District # 0							

Inspection Witnessed By:

X	Date
No./Date	Description
	Date Insp.

Notes:

Sale Data		
Sale Date 9/13/2021		
Price 195,000		
Sale Type 2 Land & Buildings		
1.Land 4.Mobile 7.C/I L&B		
2.L & B 5.Other 8.		
3.Building 6.C/I Land 9.		
Financing 1 Conventional		
1.Convent 4.Seller 7.FORE		
2.FHA/VA 5.Private 8.		
3.Assumed 6.Cash 9.Unknown		
Validity 1 Arms Length Sale		
1.Valid 4.Split 7.Renovate		
2.Related 5.Partial 8.Other		
3.Distress 6.Exempt 9.		
Verified 1 Buyer		
1.Buyer 4.Agent 7.Family		
2.Seller 5.Pub Rec 8.Other		
3.Lender 6.MLS 9.		

Land Data						
Front Foot	Type	Effective		Influence		Influence Codes
		Frontage	Depth	Factor	Code	
11.Regular Lot				%		1.Unimproved
12.Delta Triangle				%		2.Excess Frtg
13.Nabla Triangle				%		3.Topography
14.Rear Land				%		4.Size/Shape
15.Miscellaneous				%		5.Access
				%		6.Restriction
				%		7.Open Space
				%		8.View/Environ
				%		9.Fract Share
				%		Acres
				%		30.REAR LAND 21+
				%		31.FARM FORAGE
				%		32.FARM CROPLAND/
				%		33.Horticulture
				%		34.Softwood F&O
				%		35.Mixed Wood F&O
				%		36.Hardwood F&O
				%		37.Softwood TG
				%		38.Mixed Wood TG
				%		39.Hardwood TG
				%		40.WASTELAND
				%		41.Open Space
				%		42.Mobile Home Si
				%		43.Condo Site
				%		44.Lot Improvemen
				%		45.Subdivision Lo
				%		46.Golf Course
Total Acreage		1.09				

QUIAMBAO, JESSE M
SHANK, INDIA V
10 ACADIA STREET
DEXTER ME 04930

B13976P245

Previous Owner
GOULETTE, DAVID G.
50 FREE STREET

DEXTER ME 04930
Sale Date: 7/31/2015

Previous Owner
GOULETTE, GALEN F.
10 ACADIA STREET

DEXTER ME 04930
Sale Date: 3/22/2013

Inspection Witnessed By:

X Date

No./Date	Description	Date Insp.

Notes:

Dexter

Property Data			Assessment Record						
Neighborhood 33 ACADIA ST			Year	Land	Buildings	Exempt	Total		
Tree Growth Year 0			2009	18,600	65,100	19,000	64,700		
X Coordinate 0			2010	18,600	65,100	16,000	67,700		
Y Coordinate 0			2011	18,600	65,100	16,000	67,700		
Zone/Land Use 12 RESIDENTIAL			2012	18,600	65,100	16,000	67,700		
Secondary Zone			2013	18,600	65,100	0	83,700		
Topography 2 Rolling			2014	18,600	65,100	0	83,700		
1.Level 4.Below St 7.LevelBog			2015	18,600	72,700	0	91,300		
2.Rolling 5.Low 8.			2016	18,600	72,700	0	91,300		
3.Above St 6.Swampy 9.			2017	18,600	72,700	0	91,300		
Utilities 1 All Public			2018	18,600	72,700	0	91,300		
1.Public 4.Dr Well 7.Cesspool			2019	18,600	72,700	0	91,300		
2.Water 5.Dug Well/L 8.			2020	18,600	72,700	0	91,300		
3.Sewer 6.Septic 9.None			2021	18,600	72,700	0	91,300		
Street 1 Paved			2022	18,600	72,700	0	91,300		
1.Paved 4.Proposed 7.			Land Data						
2.Semi Imp 5.R/O/W 8.									
3.Gravel 6. 9.None			Front Foot	Type	Effective		Influence		Influence Codes
TG PLAN YEAR 0			11.Regular Lot		Frontage	Depth	Factor	Code	
Tif District # 0			12.Delta Triangle				%		1.Unimproved
Sale Data			13.Nabla Triangle				%		2.Excess Frtg
Sale Date 7/31/2015			14.Rear Land				%		3.Topography
Price 99,500			15.Miscellaneous				%		4.Size/Shape
Sale Type 2 Land & Buildings							%		5.Access
1.Land 4.Mobile 7.C/I L&B							%		6.Restriction
2.L & B 5.Other 8.			Square Foot	Square Feet					7.Open Space
3.Building 6.C/I Land 9.			16.Regular Lot				%		8.View/Environ
Financing 9 Unknown			17.Secondary Lot				%		9.Fract Share
1.Convent 4.Seller 7.FORE			18.Hydro Facility				%		Acres
2.FHA/VA 5.Private 8.			19.Improvements				%		30.REAR LAND 21+
3.Assumed 6.Cash 9.Unknown			20.Miscellaneous				%		31.FARM FORAGE
Validity 1 Arms Length Sale							%		32.FARM CROPLAND/
1.Valid 4.Split 7.Renovate			Fract. Acre	Acres/Sites					33.Horticulture
2.Related 5.Partial 8.Other			21.Homesite (Fract)	21	0.34	100	%	0	34.Software F&O
3.Distress 6.Exempt 9.			22.Basemat (Fract)				%		35.Mixed Wood F&O
Verified 5 Public Record			23.Misc (Fract)				%		36.Hardwood F&O
1.Buyer 4.Agent 7.Family			Acres				%		37.Software TG
2.Seller 5.Pub Rec 8.Other			24.Homesite				%		38.Mixed Wood TG
3.Lender 6.MLS 9.			25.Basemat				%		39.Hardwood TG
			26.Frontage 1				%		40.WASTELAND
			27.Frontage 2				%		41.Open Space
			28.REAR LAND 1-10				%		42.Mobile Home Si
			29.REAR LAND 11-2				%		43.Condo Site
			Total Acreage		0.34				44.Lot Improvemen
									45.Subdivision Lo
									46.Golf Course

Dexter

Map Lot 026-007

Account 874

Location 16 ACADIA STREET

Card 1 Of 1 11/07/2022

Building Style 2 Ranch	SF Bsmt Living 0	Layout 1 Typical
0.Not Code 4.Cape 8.Log	Fin Bsmt Grade 0 0	1.Typical 4. 7.
1.Conv. 5.Garrison 9.DW	OPEN 5 OPTIONAL 0	2.Inadeq 5. 8.
2.Ranch 6.Split 10.Seasona	Heat Type 100% 1 Hot Water	3.Poor 6. 9.
3.R Ranch 7.Contemp 11.Primiti	0.Not Code 4.Steam BB/RADIANT	Attic 9 None
Dwelling Units 1	1.HWBB 5.FWA 9.No Heat	1.1/4 Fin 4.Full Fin 7.
Other Units 0	2.HWCI 6.GravWA 11.	2.1/2 Fin 5.FI/Stair 8.
Stories 1 One Story	3.H Pump 7.Electric 12.	3.3/4 Fin 6. 9.None
1.1 4.1.5 7.	Cool Type 0% 9 None	Insulation 1 Full
2.2 5.1.75 8.	1.CENTRAL 4.NONE 7.	1.Full 4.Minimal 7.
3.3 6.2.5 9.	2.NONE 5. 8.	2.Heavy 5. 8.
Exterior Walls 8 Alum./Vinyl	3.NONE 6. 9.None	3.Capped 6. 9.None
0.Not Code 4.Asbestos 8.AL/Vinyl	Kitchen Style 2 TYPICAL	Unfinished % 0%
1.Clapboar 5.T-111 9.Other	1.Modern 4.Obsolete 7.	Grade & Factor 3 Average 110%
2.WD. SH. 6.BR/Stone 10.Log Sid	2.Typical 5. 8.	1.E Grade 4.B Grade 7.AA GRADE
3.Compos. 7.Novelty 12.	3.Old Type 6. 9.None	2.D Grade 5.A Grade 8.AAA GRAD
Roof Surface 1 Asphalt Shingles	Bath(s) Style 2 TYPICAL	3.C Grade 6.A PLUS G 9.Same
1.Asphalt 4.Composit 7.ARK SHIN	1.Modern 4.Obsolete 7.	SQFT (Footprint) 1210
2.Slate 5.Wood 8.Seamless	2.Typical 5. 8.	Condition 5 Above Average
3.Metal 6.Other 9.	3.Old Type 6. 9.None	1.Poor 4.Avg 7.V G
SF Masonry Trim 0	# Rooms 6	2.Fair 5.Avg+ 8.Exc
OPEN-3-CUSTOM 0	# Bedrooms 3	3.Avg- 6.Good 9.Same
OPEN-4-CUSTOM 0	# Full Baths 1	Phys. % Good 0%
Year Built 1970	# Half Baths 0	Funct. % Good 100%
Year Remodeled 0	# Addn Fixtures 0	Functional Code 9 None
Foundation 1 Concrete	# Fireplaces 0	1.Incomp 4.SMALL 7.LAYOUT
1.Concrete 4.Wood 7.	 <p>TRIO Software A Division of Harris Computer Systems</p>	2.O-Built 5.CDU 8.OTHER
2.C Block 5.Slab 8.		3.DELAP 6.STYLE 9.None
3.Br/Stone 6.Piers 9.		Econ. % Good 100%
Basement 4 Full Basement		Economic Code None
1.1/4 Bmt 4.Full Bmt 7.		0.None 3.No Power 6.Traffic
2.1/2 Bmt 5.None 8.		1.Location 4.Generate 7.Apt
3.3/4 Bmt 6.DAYLIGHT 9.None		2.Encroach 5.Services 8.OTHER
Bsmt Gar # Cars 0		Entrance Code 1 Interior Inspect
Wet Basement 2 Damp Basement		1.Interior 4.Vacant 7.
1.Dry 4. 7.		2.Refusal 5.Estimate 8.
2.Damp 5. 8.	3.Informed 6. 9.	
3.Wet 6. 9.	Information Code 1 Owner	
		1.Owner 4.Agent 7.
		2.Relative 5.Estimate 8.
		3.Tenant 6.Other 9.

Date Inspected 7/22/2008

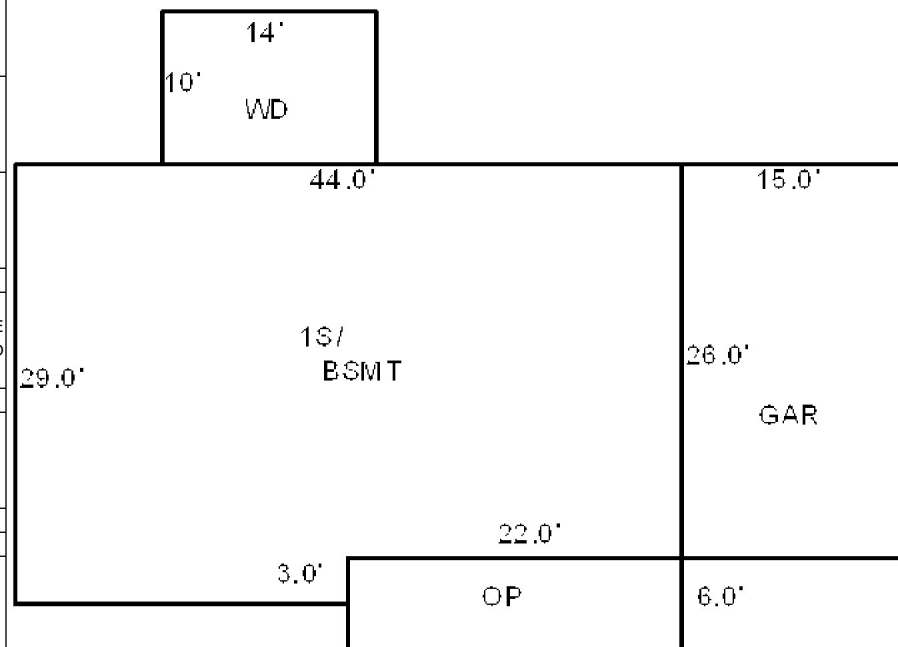

Additions, Outbuildings & Improvements

Type	Year	Units	Grade	Cond	Phys.	Funct.	Sound Value
21 Open Frame	0	132	0 0	0	0 %	0 %	
23 Frame Garage	0	390	0 0	0	0 %	0 %	
21 Open Frame	0	140	0 0	0	0 %	0 %	
22 Encl Frame Porch	2015	140	0 0	0	0 %	0 %	
					%	%	
					%	%	
					%	%	
					%	%	
					%	%	
					%	%	
					%	%	

- 1.One Story Fram
- 2.Two Story Fram
- 3.Three Story Fr
- 4.1 & 1/2 Story
- 5.1 & 3/4 Story
- 6.2 & 1/2 Story
- 21.Open Frame Por
- 22.Encl Frame Por
- 23.Frame Garage
- 24.Frame Shed
- 25.Frame Bay Wind
- 26.1SFr Overhang
- 27.Unfin Basement
- 28.Unfinished Att
- 29.Finished Attic

Dexter

Map Lot 026-008

Account 875

Location 22 ACADIA STREET

Card 1

Of 1

11/07/2022

Building Style 2 Ranch	SF Bsmt Living 450	Layout 1 Typical
0.Not Code 4.Cape 8.Log	Fin Bsmt Grade 4 100	1.Typical 4. 7.
1.Conv. 5.Garrison 9.DW	OPEN 5 OPTIONAL 0	2.Inadeq 5. 8.
2.Ranch 6.Split 10.Seasona	Heat Type 100% 1 Hot Water	3.Poor 6. 9.
3.R Ranch 7.Contemp 11.Primiti	0.Not Code 4.Steam/RADIANT/Wall	Attic 9 None
Dwelling Units 1	1.HWBB 5.FWA 9.No Heat	1.1/4 Fin 4.Full Fin 7.
Other Units 0	2.HWCI 6.GravWA 11.	2.1/2 Fin 5.FI/Stair 8.
Stories 1 One Story	3.H Pump 7.Electric 12.	3.3/4 Fin 6. 9.None
1.1 4.1.5 7.	Cool Type 0% 9 None	Insulation 1 Full
2.2 5.1.75 8.	1.CENTRAL 4.NONE 7.	1.Full 4.Minimal 7.
3.3 6.2.5 9.	2.NONE 5. 8.	2.Heavy 5. 8.
Exterior Walls 8 Alum./Vinyl	3.NONE 6. 9.None	3.Capped 6. 9.None
0.Not Code 4.Asbestos 8.AL/Vinyl	Kitchen Style 1 MODERN	Unfinished % 0%
1.Clapboar 5.T-111 9.Other	1.Modern 4.Obsolete 7.	Grade & Factor 4 Good 100%
2.WD. SH. 6.BR/Stone 10.Log Sid	2.Typical 5. 8.	1.E Grade 4.B Grade 7.AA GRADE
3.Compos. 7.Novelty 12.	3.Old Type 6. 9.None	2.D Grade 5.A Grade 8.AAA GRAD
Roof Surface 3 Sheet Metal	Bath(s) Style 1 MODERN	3.C Grade 6.A PLUS G 9.Same
1.Asphalt 4.Composit 7.ARK SHIN	1.Modern 4.Obsolete 7.	SQFT (Footprint) 2385
2.Slate 5.Wood 8.Seamless	2.Typical 5. 8.	Condition 5 Above Average
3.Metal 6.Other 9.	3.Old Type 6. 9.None	1.Poor 4.Avg 7.V G
SF Masonry Trim 0	# Rooms 8	2.Fair 5.Avg+ 8.Exc
OPEN-3-CUSTOM 0	# Bedrooms 4	3.Avg- 6.Good 9.Same
OPEN-4-CUSTOM 0	# Full Baths 2	Phys. % Good 0%
Year Built 1980	# Half Baths 1	Funct. % Good 100%
Year Remodeled 0	# Addn Fixtures 0	Functional Code 9 None
Foundation 1 Concrete	# Fireplaces 1	1.Incomp 4.SMALL 7.LAYOUT
1.Concrete 4.Wood 7.		2.O-Built 5.CDU 8.OTHER
2.C Block 5.Slab 8.		3.DELAP 6.STYLE 9.None
3.Br/Stone 6.Piers 9.		Econ. % Good 100%
Basement 4 Full Basement		Economic Code None
1.1/4 Bmt 4.Full Bmt 7.		0.None 3.No Power 6.Traffic
2.1/2 Bmt 5.None 8.		1.Location 4.Generate 7.Apt
3.3/4 Bmt 6.DAYLIGHT 9.None		2.Encroach 5.Services 8.OTHER
Bsmt Gar # Cars 0		Entrance Code 5 Estimated
Wet Basement 1 Dry Basement		1.Interior 4.Vacant 7.
1.Dry 4. 7.		2.Refusal 5.Estimate 8.
2.Damp 5. 8.		3.Informed 6. 9.
3.Wet 6. 9.		Information Code 5 Estimate
		1.Owner 4.Agent 7.
		2.Relative 5.Estimate 8.
		3.Tenant 6.Other 9.

Date Inspected 4/22/2008

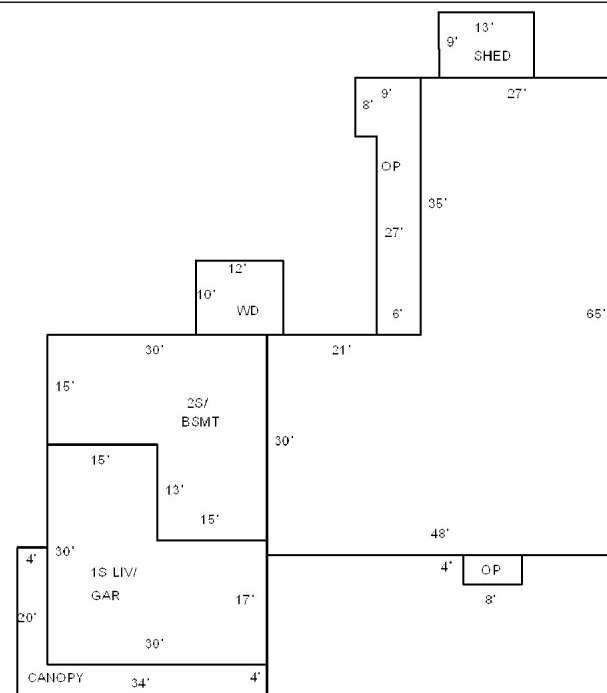

Additions, Outbuildings & Improvements

Type	Year	Units	Grade	Cond	Phys.	Funct.	Sound Value
21 Open Frame	0	32	0 0	0	0 %	0 %	
24 Frame Shed	0	117	0 0	0	0 %	0 %	
21 Open Frame	0	234	0 0	0	0 %	0 %	
12 2 STORY/BSMT	0	645	0 0	0	0 %	0 %	
91 1S AD/GAR	0	705	0 0	0	0 %	0 %	
68 Wood Deck	0	120	3 100	4	0 %	100 %	
61 Canopy	0	200	0 0	0	0 %	0 %	
					%	%	
					%	%	
					%	%	

- 1.One Story Fram
- 2.Two Story Fram
- 3.Three Story Fr
- 4.1 & 1/2 Story
- 5.1 & 3/4 Story
- 6.2 & 1/2 Story
- 21.Open Frame Por
- 22.Encl Frame Por
- 23.Frame Garage
- 24.Frame Shed
- 25.Frame Bay Wind
- 26.1SFr Overhang
- 27.Unfin Basement
- 28.Unfinished Att
- 29.Finished Attic

Dexter

Map Lot 026-009

Account 876

Location 26 ACADIA STREET

Card 1 Of 1 11/07/2022

Building Style 2 Ranch	SF Bsmt Living 0	Layout 1 Typical
0.Not Code 4.Cape 8.Log	Fin Bsmt Grade 0 0	1.Typical 4. 7.
1.Conv. 5.Garrison 9.DW	OPEN 5 OPTIONAL 0	2.Inadeq 5. 8.
2.Ranch 6.Split 10.Seasona	Heat Type 100% 1 Hot Water	3.Poor 6. 9.
3.R Ranch 7.Contemp 11.Primiti	0.Not Code 4.Steam/RADIANT/Wall	Attic 9 None
Dwelling Units 1	1.HWBB 5.FWA 9.No Heat	1.1/4 Fin 4.Full Fin 7.
Other Units 0	2.HWCI 6.GravWA 11.	2.1/2 Fin 5.F/ Stair 8.
Stories 1 One Story	3.H Pump 7.Electric 12.	3.3/4 Fin 6. 9.None
1.1 4.1.5 7.	Cool Type 0% 9 None	Insulation 1 Full
2.2 5.1.75 8.	1.CENTRAL 4.NONE 7.	1.Full 4.Minimal 7.
3.3 6.2.5 9.	2.NONE 5. 8.	2.Heavy 5. 8.
Exterior Walls 2 Wood Shingle	3.NONE 6. 9.None	3.Capped 6. 9.None
0.Not Code 4.Asbestos 8.AL/Vinyl	Kitchen Style 1 MODERN	Unfinished % 0%
1.Clapboar 5.T-111 9.Other	1.Modern 4.Obsolete 7.	Grade & Factor 3 Average 110%
2.WD. SH. 6.BR/Stone 10.Log Sid	2.Typical 5. 8.	1.E Grade 4.B Grade 7.AA GRADE
3.Compos. 7.Novelty 12.	3.Old Type 6. 9.None	2.D Grade 5.A Grade 8.AAA GRAD
Roof Surface 1 Asphalt Shingles	Bath(s) Style 1 MODERN	3.C Grade 6.A PLUS G 9.Same
1.Asphalt 4.Composit 7.ARK SHIN	1.Modern 4.Obsolete 7.	SQFT (Footprint) 1536
2.Slate 5.Wood 8.Seamless	2.Typical 5. 8.	Condition 5 Above Average
3.Metal 6.Other 9.	3.Old Type 6. 9.None	1.Poor 4.Avg 7.V G
SF Masonry Trim 0	# Rooms 6	2.Fair 5.Avg+ 8.Exc
OPEN-3-CUSTOM 0	# Bedrooms 3	3.Avg- 6.Good 9.Same
OPEN-4-CUSTOM 0	# Full Baths 2	Phys. % Good 0%
Year Built 1967	# Half Baths 0	Funct. % Good 100%
Year Remodeled 2005	# Addn Fixtures 0	Functional Code 9 None
Foundation 1 Concrete	# Fireplaces 1	1.Incomp 4.SMALL 7.LAYOUT
1.Concrete 4.Wood 7.		2.O-Built 5.CDU 8.OTHER
2.C Block 5.Slab 8.		3.DELAP 6.STYLE 9.None
3.Br/Stone 6.Piers 9.		Econ. % Good 100%
Basement 4 Full Basement		Economic Code None
1.1/4 Bmt 4.Full Bmt 7.		0.None 3.No Power 6.Traffic
2.1/2 Bmt 5.None 8.		1.Location 4.Generate 7.Apt
3.3/4 Bmt 6.DAYLIGHT 9.None		2.Encroach 5.Services 8.OTHER
Bsmt Gar # Cars 0		Entrance Code 1 Interior Inspect
Wet Basement 1 Dry Basement		1.Interior 4.Vacant 7.
1.Dry 4. 7.		2.Refusal 5.Estimate 8.
2.Damp 5. 8.		3.Informed 6. 9.
3.Wet 6. 9.		Information Code 1 Owner
		1.Owner 4.Agent 7.
		2.Relative 5.Estimate 8.
		3.Tenant 6.Other 9.

Date Inspected 4/22/2008

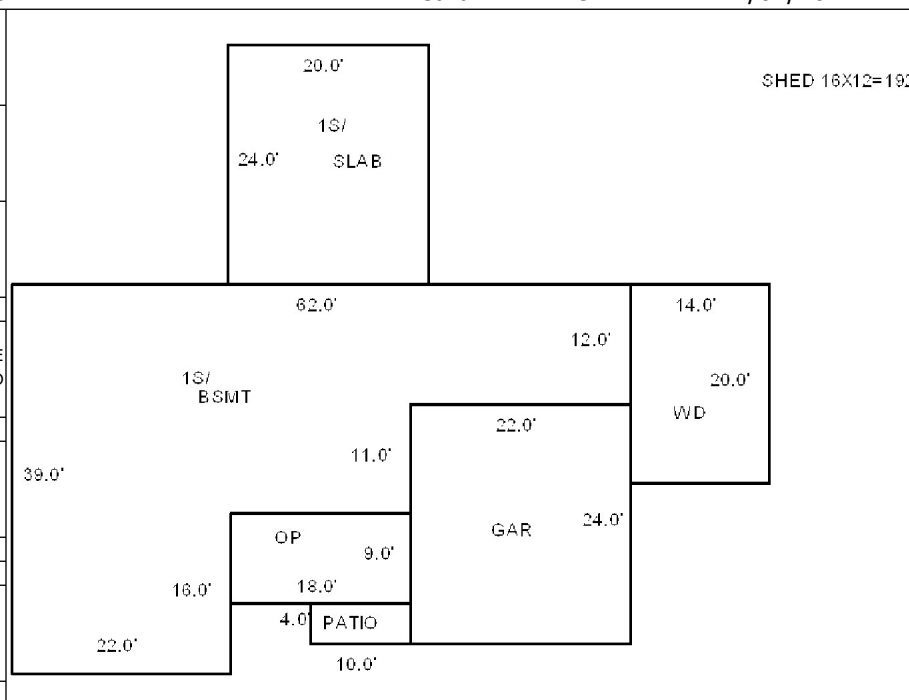

Additions, Outbuildings & Improvements								
Type	Year	Units	Grade	Cond	Phys.	Funct.	Sound Value	
21 Open Frame	0	162	0 0	0	0 %	0 %		1.One Story Fram
62 Patio	0	40	4 100	5	0 %	100 %		2.Two Story Fram
23 Frame Garage	0	528	0 0	0	0 %	0 %		3.Three Story Fr
68 Wood Deck	0	280	4 100	5	0 %	100 %		4.1 & 1/2 Story
1 One Story Frame	2006	480	0 0	0	0 %	0 %		5.1 & 3/4 Story
24 Frame Shed	1998	192	3 100	4	0 %	100 %		6.2 & 1/2 Story
					%	%		21.Open Frame Por
					%	%		22.Encl Frame Por
					%	%		23.Frame Garage
					%	%		24.Frame Shed
					%	%		25.Frame Bay Wind
					%	%		26.1SFr Overhang
					%	%		27.Unfin Basement
					%	%		28.Unfinished Att
					%	%		29.Finished Attic

Dexter

Map Lot 026-010

Account 877

Location 31 ACADIA STREET

Card 1 Of 1 11/07/2022

Building Style 2 Ranch	SF Bsmt Living 600	Layout 1 Typical
0.Not Code 4.Cape 8.Log	Fin Bsmt Grade 4 100	1.Typical 4. 7.
1.Conv. 5.Garrison 9.DW	OPEN 5 OPTIONAL 0	2.Inadeq 5. 8.
2.Ranch 6.Split 10.Seasona	Heat Type 100% 1 Hot Water	3.Poor 6. 9.
3.R Ranch 7.Contemp 11.Primiti	0.Not Code 4.Steam/RADIANT/Wall	Attic 9 None
Dwelling Units 1	1.HWBB 5.FWA 9.No Heat	1.1/4 Fin 4.Full Fin 7.
Other Units 0	2.HWCI 6.GravWA 11.	2.1/2 Fin 5.FI/Stair 8.
Stories 1 One Story	3.H Pump 7.Electric 12.	3.3/4 Fin 6. 9.None
1.1 4.1.5 7.	Cool Type 0% 9 None	Insulation 1 Full
2.2 5.1.75 8.	1.CENTRAL 4.NONE 7.	1.Full 4.Minimal 7.
3.3 6.2.5 9.	2.NONE 5. 8.	2.Heavy 5. 8.
Exterior Walls 7 Novelty	3.NONE 6. 9.None	3.Capped 6. 9.None
0.Not Code 4.Asbestos 8.AL/Vinyl	Kitchen Style 1 MODERN	Unfinished % 0%
1.Clapboard 5.T-111 9.Other	1.Modern 4.Obsolete 7.	Grade & Factor 3 Average 110%
2.WD. SH. 6.BR/Stone 10.Log Sid	2.Typical 5. 8.	1.E Grade 4.B Grade 7.AA GRADE
3.Compos. 7.Novelty 12.	3.Old Type 6. 9.None	2.D Grade 5.A Grade 8.AAA GRAD
Roof Surface 1 Asphalt Shingles	Bath(s) Style 1 MODERN	3.C Grade 6.A PLUS G 9.Same
1.Asphalt 4.Composit 7.ARK SHIN	1.Modern 4.Obsolete 7.	SQFT (Footprint) 1308
2.Slate 5.Wood 8.Seamless	2.Typical 5. 8.	Condition 5 Above Average
3.Metal 6.Other 9.	3.Old Type 6. 9.None	1.Poor 4.Avg 7.V G
SF Masonry Trim 0	# Rooms 7	2.Fair 5.Avg+ 8.Exc
OPEN-3-CUSTOM 0	# Bedrooms 3	3.Avg- 6.Good 9.Same
OPEN-4-CUSTOM 0	# Full Baths 2	Phys. % Good 0%
Year Built 1976	# Half Baths 0	Funct. % Good 100%
Year Remodeled 0	# Addn Fixtures 0	Functional Code 9 None
Foundation 1 Concrete	# Fireplaces 1	1.Incomp 4.SMALL 7.LAYOUT
1.Concrete 4.Wood 7.		2.O-Built 5.CDU 8.OTHER
2.C Block 5.Slab 8.		3.DELAP 6.STYLE 9.None
3.Br/Stone 6.Piers 9.		Econ. % Good 100%
Basement 4 Full Basement		Economic Code None
1.1/4 Bmt 4.Full Bmt 7.		0.None 3.No Power 6.Traffic
2.1/2 Bmt 5.None 8.		1.Location 4.Generate 7.Apt
3.3/4 Bmt 6.DAYLIGHT 9.None		2.Encroach 5.Services 8.OTHER
Bsmt Gar # Cars 0		Entrance Code 5 Estimated
Wet Basement 1 Dry Basement		1.Interior 4.Vacant 7.
1.Dry 4. 7.		2.Refusal 5.Estimate 8.
2.Damp 5. 8.	3.Informed 6. 9.	
3.Wet 6. 9.	Information Code 5 Estimate	
	1.Owner 4.Agent 7.	
	2.Relative 5.Estimate 8.	
	3.Tenant 6.Other 9.	

Date Inspected 5/07/2013

SHED 10X8=80

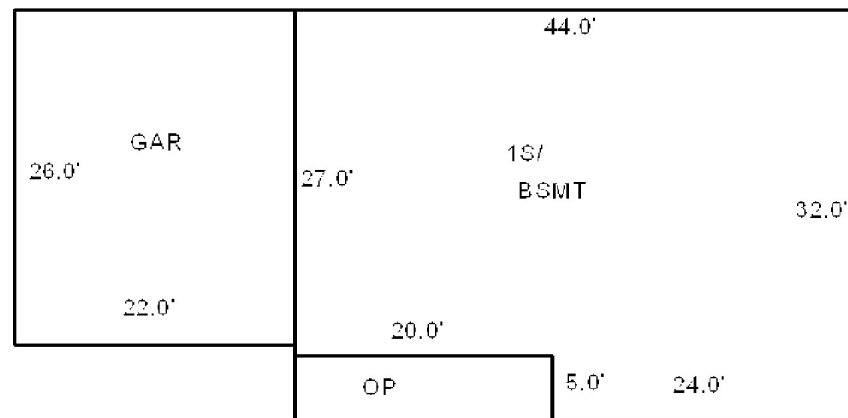

Additions, Outbuildings & Improvements

Type	Year	Units	Grade	Cond	Phys.	Funct.	Sound Value	
21 Open Frame	0	100	0 0	0	0 %	0 %		1.One Story Fram
23 Frame Garage	0	572	0 0	0	0 %	0 %		2.Two Story Fram
24 Frame Shed	2011	308	3 100	4	0 %	100 %		3.Three Story Fr
68 Wood Deck	2009	252	3 100	4	0 %	100 %		4.1 & 1/2 Story
					%	%		5.1 & 3/4 Story
					%	%		6.2 & 1/2 Story
					%	%		21.Open Frame Por
					%	%		22.Encl Frame Por
					%	%		23.Frame Garage
					%	%		24.Frame Shed
					%	%		25.Frame Bay Wind
					%	%		26.1SFr Overhang
					%	%		27.Unfin Basement
					%	%		28.Unfinished Att
					%	%		29.Finished Attic

WEBBER, SCOTT A
WEBBER, AMY E
137 CROCKETT ROAD
DEXTER ME 04930

B15487P143

Previous Owner
DOYON, DOUGLAS D DEWISEES OF
DOYON, DOROTHY M DEWISEES OF
C/O AMY WEBBER
DEXTER ME 04930
Sale Date: 4/06/2020

Inspection Witnessed By:

X	Date
No./Date	Description
	Date Insp.

Notes:

Dexter

Property Data			Assessment Record						
Neighborhood 33 ACADIA ST			Year	Land	Buildings	Exempt	Total		
Tree Growth Year 0			2009	22,800	113,500	13,000	123,300		
X Coordinate 0			2010	22,800	113,500	10,000	126,300		
Y Coordinate 0			2011	22,800	113,500	10,000	126,300		
Zone/Land Use 12 RESIDENTIAL			2012	22,800	117,500	10,000	130,300		
Secondary Zone			2013	22,800	117,500	10,000	130,300		
Topography 2 Rolling			2014	22,800	117,500	10,000	130,300		
1.Level 4.Below St 7.LevelBog			2015	22,800	117,500	10,000	130,300		
2.Rolling 5.Low 8.			2016	22,800	117,500	15,000	125,300		
3.Above St 6.Swampy 9.			2017	22,800	117,500	20,000	120,300		
Utilities 1 All Public			2018	22,800	117,500	20,000	120,300		
1.Public 4.Dr Well 7.Cesspool			2019	22,800	117,500	20,000	120,300		
2.Water 5.Dug Well/L 8.			2020	22,800	117,500	0	140,300		
3.Sewer 6.Septic 9.None			2021	22,800	117,500	0	140,300		
Street 1 Paved			2022	22,800	117,500	0	140,300		
1.Paved 4.Proposed 7.			Land Data						
2.Semi Imp 5.R/O/W 8.									
3.Gravel 6. 9.None			Front Foot	Type	Effective		Influence		Influence Codes
TG PLAN YEAR 0			11.Regular Lot		Frontage	Depth	Factor	Code	
Tif District # 0			12.Delta Triangle				%		1.Unimproved
Sale Data			13.Nabla Triangle				%		2.Excess Frtg
Sale Date 4/06/2020			14.Rear Land				%		3.Topography
Price			15.Miscellaneous				%		4.Size/Shape
Sale Type 2 Land & Buildings							%		5.Access
1.Land 4.Mobile 7.C/I L&B			Square Foot	Square Feet					6.Restriction
2.L & B 5.Other 8.			16.Regular Lot				%		7.Open Space
3.Building 6.C/I Land 9.			17.Secondary Lot				%		8.View/Environ
Financing 9 Unknown			18.Hydro Facility				%		9.Fract Share
1.Convent 4.Seller 7.FORE			19.Improvements				%		Acres
2.FHA/VA 5.Private 8.			20.Miscellaneous				%		30.REAR LAND 21+
3.Assumed 6.Cash 9.Unknown							%		31.FARM FORAGE
Validity 2 Related Parties			Fract. Acre	Acres/Sites					32.FARM CROPLAND/
1.Valid 4.Split 7.Renovate			21.Homesite (Fract)	21	0.54	100	%	0	33.Horticulture
2.Related 5.Partial 8.Other			22.Basemat (Fract)				%		34.Softwood F&O
3.Distress 6.Exempt 9.			23.Misc (Fract)				%		35.Mixed Wood F&O
Verified 5 Public Record			Acres				%		36.Hardwood F&O
1.Buyer 4.Agent 7.Family			24.Homesite				%		37.Softwood TG
2.Seller 5.Pub Rec 8.Other			25.Basemat				%		38.Mixed Wood TG
3.Lender 6.MLS 9.			26.Frontage 1				%		39.Hardwood TG
			27.Frontage 2				%		40.WASTELAND
			28.REAR LAND 1-10				%		41.Open Space
			29.REAR LAND 11-2				%		42.Mobile Home Si
			Total Acreage		0.54				43.Condo Site
									44.Lot Improvemen
									45.Subdivision Lo
									46.Golf Course

Dexter

Map Lot 026-011

Account 878

Location 27 ACADIA STREET

Card 1 Of 1 11/07/2022

Building Style 2 Ranch	SF Bsmt Living 0	Layout 1 Typical
0.Not Code 4.Cape 8.Log	Fin Bsmt Grade 0 0	1.Typical 4. 7.
1.Conv. 5.Garrison 9.DW	OPEN 5 OPTIONAL 0	2.Inadeq 5. 8.
2.Ranch 6.Split 10.Seasona	Heat Type 100% 1 Hot Water	3.Poor 6. 9.
3.R Ranch 7.Contemp 11.Primiti	0.Not Code 4.Steam/RADIANT/Wall	Attic 9 None
Dwelling Units 1	1.HWBB 5.FWA 9.No Heat	1.1/4 Fin 4.Full Fin 7.
Other Units 0	2.HWCI 6.GravWA 11.	2.1/2 Fin 5.FI/Stair 8.
Stories 1 One Story	3.H Pump 7.Electric 12.	3.3/4 Fin 6. 9.None
1.1 4.1.5 7.	Cool Type 0% 9 None	Insulation 1 Full
2.2 5.1.75 8.	1.CENTRAL 4.NONE 7.	1.Full 4.Minimal 7.
3.3 6.2.5 9.	2.NONE 5. 8.	2.Heavy 5. 8.
Exterior Walls 8 Alum./Vinyl	3.NONE 6. 9.None	3.Capped 6. 9.None
0.Not Code 4.Asbestos 8.AL/Vinyl	Kitchen Style 2 TYPICAL	Unfinished % 0%
1.Clapboar 5.T-111 9.Other	1.Modern 4.Obsolete 7.	Grade & Factor 3 Average 110%
2.WD. SH. 6.BR/Stone 10.Log Sid	2.Typical 5. 8.	1.E Grade 4.B Grade 7.AA GRADE
3.Compos. 7.Novelty 12.	3.Old Type 6. 9.None	2.D Grade 5.A Grade 8.AAA GRAD
Roof Surface 1 Asphalt Shingles	Bath(s) Style 1 MODERN	3.C Grade 6.A PLUS G 9.Same
1.Asphalt 4.Composit 7.ARK SHIN	1.Modern 4.Obsolete 7.	SQFT (Footprint) 1456
2.Slate 5.Wood 8.Seamless	2.Typical 5. 8.	Condition 5 Above Average
3.Metal 6.Other 9.	3.Old Type 6. 9.None	1.Poor 4.Avg 7.V G
SF Masonry Trim 96	# Rooms 6	2.Fair 5.Avg+ 8.Exc
OPEN-3-CUSTOM 0	# Bedrooms 3	3.Avg- 6.Good 9.Same
OPEN-4-CUSTOM 0	# Full Baths 2	Phys. % Good 0%
Year Built 1968	# Half Baths 0	Funct. % Good 100%
Year Remodeled 0	# Addn Fixtures 0	Functional Code 9 None
Foundation 1 Concrete	# Fireplaces 0	1.Incomp 4.SMALL 7.LAYOUT
1.Concrete 4.Wood 7.	 <p>TRIO Software A Division of Harris Computer Systems</p>	2.O-Built 5.CDU 8.OTHER
2.C Block 5.Slab 8.		Econ. % Good 100%
3.Br/Stone 6.Piers 9.		Economic Code None
Basement 4 Full Basement		0.None 3.No Power 6.Traffic
1.1/4 Bmt 4.Full Bmt 7.		1.Location 4.Generate 7.Apt
2.1/2 Bmt 5.None 8.		2.Encroach 5.Services 8.OTHER
3.3/4 Bmt 6.DAYLIGHT 9.None		Entrance Code 5 Estimated
Bsmt Gar # Cars 0		1.Interior 4.Vacant 7.
Wet Basement 1 Dry Basement		2.Refusal 5.Estimate 8.
1.Dry 4. 7.		3.Informed 6. 9.
2.Damp 5. 8.	Information Code 5 Estimate	
3.Wet 6. 9.	1.Owner 4.Agent 7.	
	2.Relative 5.Estimate 8.	
	3.Tenant 6.Other 9.	

Date Inspected 6/04/2012

Additions, Outbuildings & Improvements

Type	Year	Units	Grade	Cond	Phys.	Funct.	Sound Value
68 Wood Deck	0	280	4 100	5	0 %	100 %	
1 One Story Frame	1988	260	0 0	0	0 %	0 %	
23 Frame Garage	0	312	0 0	0	0 %	0 %	
22 Encl Frame Porch	0	25	0 0	0	0 %	0 %	
24 Frame Shed	1998	192	3 100	4	0 %	100 %	
23 Frame Garage	2011	180	3 100	4	0 %	100 %	
					%	%	
					%	%	
					%	%	
					%	%	
					%	%	

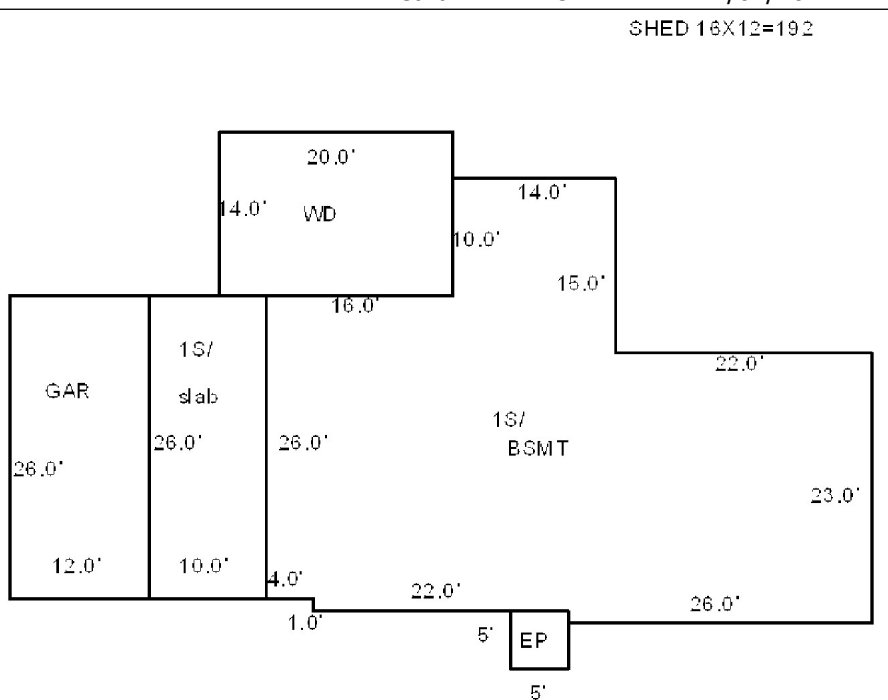

CLIFFORD, NANCY
 21 ACADIA STREET
 DEXTER ME 04930

B13943P83

Previous Owner
 SMITH, CLAYTON R.;& PATRICIA
 21 ACADIA STREET

DEXTER ME 04930
 Sale Date: 8/26/2015

Property Data			Assessment Record				
Neighborhood 33 ACADIA ST			Year	Land	Buildings	Exempt	Total
Tree Growth Year 0			2009	23,700	138,300	13,000	149,000
X Coordinate 0			2010	23,700	138,300	10,000	152,000
Y Coordinate 0			2011	23,700	138,300	10,000	152,000
Zone/Land Use 12 RESIDENTIAL			2012	23,700	138,300	10,000	152,000
Secondary Zone			2013	23,700	138,300	10,000	152,000
Topography 2 Rolling			2014	23,700	138,300	10,000	152,000
1.Level 4.Below St 7.LevelBog			2015	23,700	138,300	10,000	152,000
2.Rolling 5.Low 8.			2016	23,700	138,300	0	162,000
3.Above St 6.Swampy 9.			2017	23,700	138,300	20,000	142,000
Utilities 1 All Public			2018	23,700	138,300	20,000	142,000
1.Public 4.Dr Well 7.Cesspool			2019	23,700	138,300	20,000	142,000
2.Water 5.Dug Well/L 8.			2020	23,700	138,300	25,000	137,000
3.Sewer 6.Septic 9.None			2021	23,700	138,300	25,000	137,000
Street 1 Paved			2022	23,700	138,300	25,000	137,000
1.Paved 4.Proposed 7.							
2.Semi Imp 5.R/O/W 8.							
3.Gravel 6. 9.None							
TG PLAN YEAR 0							
Tif District # 0							

Inspection Witnessed By:

X	Date
No./Date	Description
	Date Insp.

Sale Data		
Sale Date	8/26/2015	
Price	160,000	
Sale Type	2 Land & Buildings	
1.Land 4.Mobile 7.C/I L&B		
2.L & B 5.Other 8.		
3.Building 6.C/I Land 9.		
Financing	9 Unknown	
1.Convent 4.Seller 7.FORE		
2.FHA/VA 5.Private 8.		
3.Assumed 6.Cash 9.Unknown		
Validity	1 Arms Length Sale	
1.Valid 4.Split 7.Renovate		
2.Related 5.Partial 8.Other		
3.Distress 6.Exempt 9.		
Verified	5 Public Record	
1.Buyer 4.Agent 7.Family		
2.Seller 5.Pub Rec 8.Other		
3.Lender 6.MLS 9.		

Land Data						
Front Foot	Type	Effective		Influence		Influence Codes
		Frontage	Depth	Factor	Code	
11.Regular Lot				%		1.Unimproved
12.Delta Triangle				%		2.Excess Frtg
13.Nabla Triangle				%		3.Topography
14.Rear Land				%		4.Size/Shape
15.Miscellaneous				%		5.Access
				%		6.Restriction
				%		7.Open Space
				%		8.View/Environ
				%		9.Fract Share
				%		Acres
				%		30.REAR LAND 21+
				%		31.FARM FORAGE
				%		32.FARM CROPLAND/
				%		33.Horticulture
				%		34.Softwood F&O
				%		35.Mixed Wood F&O
				%		36.Hardwood F&O
				%		37.Softwood TG
				%		38.Mixed Wood TG
				%		39.Hardwood TG
				%		40.WASTELAND
				%		41.Open Space
				%		42.Mobile Home Si
				%		43.Condo Site
				%		44.Lot Improvemen
				%		45.Subdivision Lo
				%		46.Golf Course
Total Acreage		0.65				

Dexter

Map Lot 026-012

Account 879

Location 21 ACADIA STREET

Card 1 Of 1

11/07/2022

Building Style 2 Ranch	SF Bsmt Living 560	Layout 1 Typical
0.Not Code 4.Cape 8.Log	Fin Bsmt Grade 3 100	1.Typical 4. 7.
1.Conv. 5.Garrison 9.DW	OPEN 5 OPTIONAL 0	2.Inadeq 5. 8.
2.Ranch 6.Split 10.Seasona	Heat Type 100% 1 Hot Water	3.Poor 6. 9.
3.R Ranch 7.Contemp 11.Primiti	0.Not Code 4.Steam/RADIANT/Wall	Attic 9 None
Dwelling Units 1	1.HWBB 5.FWA 9.No Heat	1.1/4 Fin 4.Full Fin 7.
Other Units 0	2.HWCI 6.GravWA 11.	2.1/2 Fin 5.F/1/2 Stair 8.
Stories 1 One Story	3.H Pump 7.Electric 12.	3.3/4 Fin 6. 9.None
1.1 4.1.5 7.	Cool Type 0% 9 None	Insulation 1 Full
2.2 5.1.75 8.	1.CENTRAL 4.NONE 7.	1.Full 4.Minimal 7.
3.3 6.2.5 9.	2.NONE 5. 8.	2.Heavy 5. 8.
Exterior Walls 8 Alum./Vinyl	3.NONE 6. 9.None	3.Capped 6. 9.None
0.Not Code 4.Asbestos 8.AL/Vinyl	Kitchen Style 2 TYPICAL	Unfinished % 0%
1.Clapboard 5.T-111 9.Other	1.Modern 4.Obsolete 7.	Grade & Factor 3 Average 110%
2.WD. SH. 6.BR/Stone 10.Log Sid	2.Typical 5. 8.	1.E Grade 4.B Grade 7.AA GRADE
3.Compos. 7.Novelty 12.	3.Old Type 6. 9.None	2.D Grade 5.A Grade 8.AAA GRAD
Roof Surface 1 Asphalt Shingles	Bath(s) Style 1 MODERN	3.C Grade 6.A PLUS G 9.Same
1.Asphalt 4.Composit 7.ARK SHIN	1.Modern 4.Obsolete 7.	SQFT (Footprint) 1288
2.Slate 5.Wood 8.Seamless	2.Typical 5. 8.	Condition 5 Above Average
3.Metal 6.Other 9.	3.Old Type 6. 9.None	1.Poor 4.Avg 7.V G
SF Masonry Trim 0	# Rooms 7	2.Fair 5.Avg+ 8.Exc
OPEN-3-CUSTOM 0	# Bedrooms 3	3.Avg- 6.Good 9.Same
OPEN-4-CUSTOM 0	# Full Baths 2	Phys. % Good 0%
Year Built 1975	# Half Baths 1	Funct. % Good 100%
Year Remodeled 0	# Addn Fixtures 0	Functional Code 9 None
Foundation 1 Concrete	# Fireplaces 2	1.Incomp 4.SMALL 7.LAYOUT
1.Concrete 4.Wood 7.		2.O-Built 5.CDU 8.OTHER
2.C Block 5.Slab 8.		3.DELAP 6.STYLE 9.None
3.Br/Stone 6.Piers 9.		Econ. % Good 100%
Basement 4 Full Basement		Economic Code None
1.1/4 Bmt 4.Full Bmt 7.		0.None 3.No Power 6.Traffic
2.1/2 Bmt 5.None 8.		1.Location 4.Generate 7.Apt
3.3/4 Bmt 6.DAYLIGHT 9.None		2.Encroach 5.Services 8.OTHER
Bsmt Gar # Cars 0		Entrance Code 1 Interior Inspect
Wet Basement 1 Dry Basement		1.Interior 4.Vacant 7.
1.Dry 4. 7.		2.Refusal 5.Estimate 8.
2.Damp 5. 8.		3.Informed 6. 9.
3.Wet 6. 9.		Information Code 1 Owner
		1.Owner 4.Agent 7.
		2.Relative 5.Estimate 8.
		3.Tenant 6.Other 9.

Date Inspected 1/29/2008

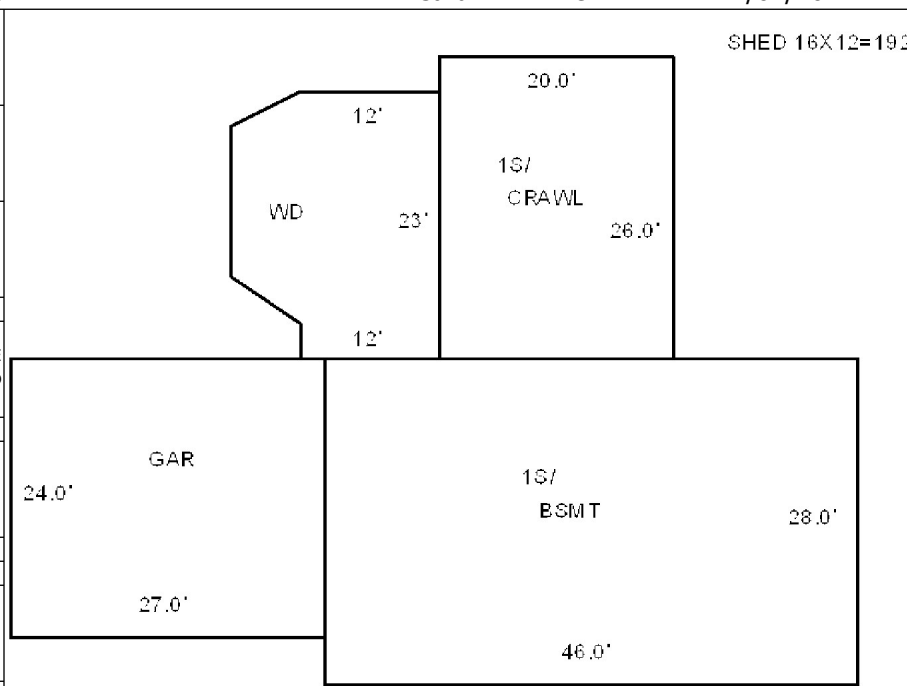

SHED 16X12=192

Additions, Outbuildings & Improvements

Type	Year	Units	Grade	Cond	Phys.	Funct.	Sound Value
1 One Story Frame	1990	520	0 0	0	0 %	0 %	
23 Frame Garage	0	648	0 0	0	0 %	0 %	
68 Wood Deck	0	375	4 100	5	0 %	100 %	
24 Frame Shed	1998	192	3 100	4	0 %	10 %	
					%	%	
					%	%	
					%	%	
					%	%	
					%	%	
					%	%	
					%	%	
					%	%	

- 1.One Story Fram
- 2.Two Story Fram
- 3.Three Story Fr
- 4.1 & 1/2 Story
- 5.1 & 3/4 Story
- 6.2 & 1/2 Story
- 21.Open Frame Por
- 22.Encl Frame Por
- 23.Frame Garage
- 24.Frame Shed
- 25.Frame Bay Wind
- 26.1SFr Overhang
- 27.Unfin Basement
- 28.Unfinished Att
- 29.Finished Attic

THOMPSON, GWENDOLYN
POST OFFICE BOX 146
DEXTER ME 04930

			Property Data			Assessment Record																																																											
			Neighborhood	33 ACADIA ST		Year	Land	Buildings	Exempt	Total																																																							
			Tree Growth Year 0			2009	25,100	184,800	13,000	196,900																																																							
			X Coordinate 0			2010	25,100	184,800	10,000	199,900																																																							
			Y Coordinate 0			2011	25,100	184,800	10,000	199,900																																																							
			Zone/Land Use 12 RESIDENTIAL			2012	25,100	184,800	10,000	199,900																																																							
			Secondary Zone			2013	25,100	184,800	10,000	199,900																																																							
			Topography 2 Rolling			2014	25,100	184,800	10,000	199,900																																																							
			1.Level 4.Below St 7.LevelBog			2015	25,100	184,800	10,000	199,900																																																							
			2.Rolling 5.Low 8.			2016	25,100	184,800	15,000	194,900																																																							
			3.Above St 6.Swampy 9.			2017	25,100	184,800	20,000	189,900																																																							
			Utilities 1 All Public			2018	25,100	184,800	20,000	189,900																																																							
			1.Public 4.Dr Well 7.Cesspool			2019	25,100	184,800	20,000	189,900																																																							
			2.Water 5.Dug Well/L 8.			2020	25,100	184,800	25,000	184,900																																																							
			3.Sewer 6.Septic 9.None			2021	25,100	184,800	25,000	184,900																																																							
			Street 1 Paved			2022	25,100	184,800	25,000	184,900																																																							
			1.Paved 4.Proposed 7.			<table border="1"> <thead> <tr> <th colspan="6">Land Data</th> </tr> <tr> <th rowspan="2">Front Foot</th> <th rowspan="2">Type</th> <th colspan="2">Effective</th> <th colspan="2">Influence</th> <th rowspan="2">Influence Codes</th> </tr> <tr> <th>Frontage</th> <th>Depth</th> <th>Factor</th> <th>Code</th> </tr> </thead> <tbody> <tr> <td rowspan="15"> 11.Regular Lot 12.Delta Triangle 13.Nabla Triangle 14.Rear Land 15.Miscellaneous 16.Regular Lot 17.Secondary Lot 18.Hydro Facility 19.Improvements 20.Miscellaneous 21.Homesite (Frac 22.Baselot (Frac 23.Misc (Frac) Acres 24.Homesite 25.Baselot 26.Frontage 1 27.Frontage 2 28.REAR LAND 1-10 29.REAR LAND 11-2 </td> <td rowspan="15"></td> <td rowspan="15"></td> <td rowspan="15"></td> <td rowspan="15"></td> <td rowspan="15"></td> <td>1.Unimproved</td> </tr> <tr> <td>2.Excess Frtg</td> </tr> <tr> <td>3.Topography</td> </tr> <tr> <td>4.Size/Shape</td> </tr> <tr> <td>5.Access</td> </tr> <tr> <td>6.Restriction</td> </tr> <tr> <td>7.Open Space</td> </tr> <tr> <td>8.View/Environ</td> </tr> <tr> <td>9.Fract Share</td> </tr> <tr> <td colspan="6">Acres</td> </tr> <tr> <td>30.REAR LAND 21+</td> </tr> <tr> <td>31.FARM FORAGE</td> </tr> <tr> <td>32.FARM CROPLAND/</td> </tr> <tr> <td>33.Horticulture</td> </tr> <tr> <td>34.Software F&O</td> </tr> <tr> <td>35.Mixed Wood F&O</td> </tr> <tr> <td>36.Hardwood F&O</td> </tr> <tr> <td>37.Software TG</td> </tr> <tr> <td>38.Mixed Wood TG</td> </tr> <tr> <td>39.Hardwood TG</td> </tr> <tr> <td>40.WASTELAND</td> </tr> <tr> <td>41.Open Space</td> </tr> <tr> <td>42.Mobile Home Si</td> </tr> <tr> <td>43.Condo Site</td> </tr> <tr> <td>44.Lot Improvemen</td> </tr> <tr> <td>45.Subdivision Lo</td> </tr> <tr> <td>46.Golf Course</td> </tr> </tbody> </table>					Land Data						Front Foot	Type	Effective		Influence		Influence Codes	Frontage	Depth	Factor	Code	11.Regular Lot 12.Delta Triangle 13.Nabla Triangle 14.Rear Land 15.Miscellaneous 16.Regular Lot 17.Secondary Lot 18.Hydro Facility 19.Improvements 20.Miscellaneous 21.Homesite (Frac 22.Baselot (Frac 23.Misc (Frac) Acres 24.Homesite 25.Baselot 26.Frontage 1 27.Frontage 2 28.REAR LAND 1-10 29.REAR LAND 11-2						1.Unimproved	2.Excess Frtg	3.Topography	4.Size/Shape	5.Access	6.Restriction	7.Open Space	8.View/Environ	9.Fract Share	Acres						30.REAR LAND 21+	31.FARM FORAGE	32.FARM CROPLAND/	33.Horticulture	34.Software F&O	35.Mixed Wood F&O	36.Hardwood F&O	37.Software TG	38.Mixed Wood TG	39.Hardwood TG	40.WASTELAND	41.Open Space	42.Mobile Home Si	43.Condo Site	44.Lot Improvemen	45.Subdivision Lo	46.Golf Course
			Land Data																																																														
Front Foot	Type	Effective		Influence		Influence Codes																																																											
		Frontage	Depth	Factor	Code																																																												
11.Regular Lot 12.Delta Triangle 13.Nabla Triangle 14.Rear Land 15.Miscellaneous 16.Regular Lot 17.Secondary Lot 18.Hydro Facility 19.Improvements 20.Miscellaneous 21.Homesite (Frac 22.Baselot (Frac 23.Misc (Frac) Acres 24.Homesite 25.Baselot 26.Frontage 1 27.Frontage 2 28.REAR LAND 1-10 29.REAR LAND 11-2						1.Unimproved																																																											
						2.Excess Frtg																																																											
						3.Topography																																																											
						4.Size/Shape																																																											
						5.Access																																																											
						6.Restriction																																																											
						7.Open Space																																																											
						8.View/Environ																																																											
						9.Fract Share																																																											
						Acres																																																											
						30.REAR LAND 21+																																																											
						31.FARM FORAGE																																																											
						32.FARM CROPLAND/																																																											
						33.Horticulture																																																											
						34.Software F&O																																																											
35.Mixed Wood F&O																																																																	
36.Hardwood F&O																																																																	
37.Software TG																																																																	
38.Mixed Wood TG																																																																	
39.Hardwood TG																																																																	
40.WASTELAND																																																																	
41.Open Space																																																																	
42.Mobile Home Si																																																																	
43.Condo Site																																																																	
44.Lot Improvemen																																																																	
45.Subdivision Lo																																																																	
46.Golf Course																																																																	
			TG PLAN YEAR 0			Square Feet																																																											
			Tif District # 0			Acres/Sites		21		0.87		100 % 0																																																					
			Sale Data			Total Acreeage		0.87																																																									
			Sale Date																																																														
			Price																																																														
			Sale Type																																																														
			1.Land 4.Mobile 7.C/I L&B																																																														
			2.L & B 5.Other 8.																																																														
			3.Building 6.C/I Land 9.																																																														
			Financing																																																														
			1.Convent 4.Seller 7.FORE																																																														
			2.FHA/VA 5.Private 8.																																																														
			3.Assumed 6.Cash 9.Unknown																																																														
			Validity																																																														
			1.Valid 4.Split 7.Renovate																																																														
			2.Related 5.Partial 8.Other																																																														
			3.Distress 6.Exempt 9.																																																														
			Verified																																																														
			1.Buyer 4.Agent 7.Family																																																														
			2.Seller 5.Pub Rec 8.Other																																																														
			3.Lender 6.MLS 9.																																																														

Inspection Witnessed By:

X	Date	Date Insp.
No./Date	Description	Date Insp.

Notes:

Dexter

Map Lot 026-013

Account 880

Location 11 ACADIA STREET

Card 1

Of 1

11/07/2022

Building Style 7 Contemporary	SF Bsmt Living 0	Layout 1 Typical
0.Not Code 4.Cape 8.Log	Fin Bsmt Grade 0 0	1.Typical 4. 7.
1.Conv. 5.Garrison 9.DW	OPEN 5 OPTIONAL 0	2.Inadeq 5. 8.
2.Ranch 6.Split 10.Seasona	Heat Type 100% 1 Hot Water	3.Poor 6. 9.
3.R Ranch 7.Contemp 11.Primiti	0.Not Code 4.Steam/RADIANT/Wall	Attic 4 Full Finished
Dwelling Units 1	1.HWBB 5.FWA 9.No Heat	1.1/4 Fin 4.Full Fin 7.
Other Units 0	2.HWCI 6.GravWA 11.	2.1/2 Fin 5.FI/Stair 8.
Stories 1 One Story	3.H Pump 7.Electric 12.	3.3/4 Fin 6. 9.None
1.1 4.1.5 7.	Cool Type 0% 9 None	Insulation 1 Full
2.2 5.1.75 8.	1.CENTRAL 4.NONE 7.	1.Full 4.Minimal 7.
3.3 6.2.5 9.	2.NONE 5. 8.	2.Heavy 5. 8.
Exterior Walls 1 Clapboard	3.NONE 6. 9.None	3.Capped 6. 9.None
0.Not Code 4.Asbestos 8.AL/Vinyl	Kitchen Style 1 MODERN	Unfinished % 0%
1.Clapboard 5.T-111 9.Other	1.Modern 4.Obsolete 7.	Grade & Factor 4 Good 100%
2.WD. SH. 6.BR/Stone 10.Log Sid	2.Typical 5. 8.	1.E Grade 4.B Grade 7.AA GRADE
3.Compos. 7.Novelty 12.	3.Old Type 6. 9.None	2.D Grade 5.A Grade 8.AAA GRAD
Roof Surface 1 Asphalt Shingles	Bath(s) Style 1 MODERN	3.C Grade 6.A PLUS G 9.Same
1.Asphalt 4.Composit 7.ARK SHIN	1.Modern 4.Obsolete 7.	SQFT (Footprint) 1909
2.Slate 5.Wood 8.Seamless	2.Typical 5. 8.	Condition 5 Above Average
3.Metal 6.Other 9.	3.Old Type 6. 9.None	1.Poor 4.Avg 7.V G
SF Masonry Trim 0	# Rooms 8	2.Fair 5.Avg+ 8.Exc
OPEN-3-CUSTOM 0	# Bedrooms 4	3.Avg- 6.Good 9.Same
OPEN-4-CUSTOM 0	# Full Baths 2	Phys. % Good 0%
Year Built 1964	# Half Baths 0	Funct. % Good 100%
Year Remodeled 0	# Addn Fixtures 0	Functional Code 9 None
Foundation 1 Concrete	# Fireplaces 1	1.Incomp 4.SMALL 7.LAYOUT
1.Concrete 4.Wood 7.		2.O-Built 5.CDU 8.OTHER
2.C Block 5.Slab 8.		3.DELAP 6.STYLE 9.None
3.Br/Stone 6.Piers 9.		Econ. % Good 100%
Basement 4 Full Basement		Economic Code None
1.1/4 Bmt 4.Full Bmt 7.		0.None 3.No Power 6.Traffic
2.1/2 Bmt 5.None 8.		1.Location 4.Generate 7.Apt
3.3/4 Bmt 6.DAYLIGHT 9.None		2.Encroach 5.Services 8.OTHER
Bsmt Gar # Cars 0		Entrance Code 1 Interior Inspect
Wet Basement 1 Dry Basement		1.Interior 4.Vacant 7.
1.Dry 4. 7.		2.Refusal 5.Estimate 8.
2.Damp 5. 8.		3.Informed 6. 9.
3.Wet 6. 9.		Information Code 1 Owner
		1.Owner 4.Agent 7.
		2.Relative 5.Estimate 8.
		3.Tenant 6.Other 9.

Date Inspected 1/29/2008

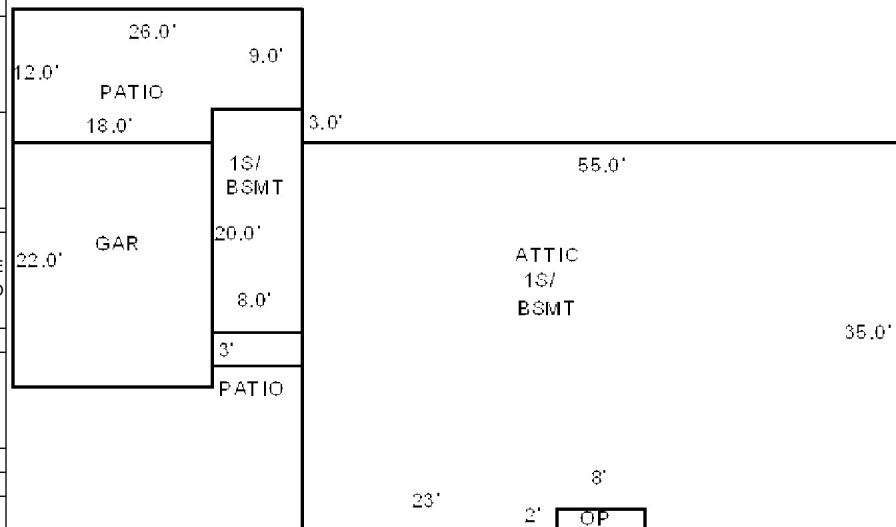

Additions, Outbuildings & Improvements

Type	Year	Units	Grade	Cond	Phys.	Funct.	Sound Value	
11 1 STORY/BSMT	0	160	0 0	0	0 %	0 %		1.One Story Fram
62 Patio	0	288	0 0	0	0 %	0 %		2.Two Story Fram
23 Frame Garage	0	396	0 0	0	0 %	0 %		3.Three Story Fr
21 Open Frame	0	16	0 0	0	0 %	0 %		4.1 & 1/2 Story
62 Patio	0	24	0 0	0	0 %	0 %		5.1 & 3/4 Story
					%	%		6.2 & 1/2 Story
					%	%		21.Open Frame Por
					%	%		22.Encl Frame Por
					%	%		23.Frame Garage
					%	%		24.Frame Shed
					%	%		25.Frame Bay Wind
					%	%		26.1SFr Overhang
					%	%		27.Unfin Basement
					%	%		28.Unfinished Att
					%	%		29.Finished Attic

WILSON, DANICA L
 GOERLITZ, KATHLEEN
 DEXTER ME 04930

B6753P114 B14222P15

Previous Owner
 GOERLITZ, DONALD J. & KATHLEEN
 PO BOX 614

DEXTER ME 04930
 Sale Date: 7/21/2016

Property Data			Assessment Record				
Neighborhood 33 ACADIA ST			Year	Land	Buildings	Exempt	Total
Tree Growth Year 0			2009	23,700	92,900	19,000	97,600
X Coordinate 0			2010	23,700	92,900	16,000	100,600
Y Coordinate 0			2011	23,700	92,900	16,000	100,600
Zone/Land Use 12 RESIDENTIAL			2012	23,700	92,900	16,000	100,600
Secondary Zone			2013	23,700	92,900	16,000	100,600
Topography 2 Rolling			2014	23,700	92,900	16,000	100,600
1.Level 4.Below St 7.LevelBog			2015	23,700	92,900	16,000	100,600
2.Rolling 5.Low 8.			2016	23,700	97,600	21,000	100,300
3.Above St 6.Swampy 9.			2017	23,700	97,600	0	121,300
Utilities 1 All Public			2018	23,700	97,600	0	121,300
1.Public 4.Dr Well 7.Cesspool			2019	23,700	97,600	0	121,300
2.Water 5.Dug Well/L 8.			2020	23,700	97,600	0	121,300
3.Sewer 6.Septic 9.None			2021	23,700	97,600	0	121,300
Street 1 Paved			2022	23,700	97,600	0	121,300
1.Paved 4.Proposed 7.							
2.Semi Imp 5.R/O/W 8.							
3.Gravel 6. 9.None							
TG PLAN YEAR 0							
Tif District # 0							

Inspection Witnessed By:

X	Date
No./Date	Description
	Date Insp.

Sale Data		
Sale Date 7/21/2016		
Price 111,000		
Sale Type 2 Land & Buildings		
1.Land 4.Mobile 7.C/I L&B		
2.L & B 5.Other 8.		
3.Building 6.C/I Land 9.		
Financing 1 Conventional		
1.Convent 4.Seller 7.FORE		
2.FHA/VA 5.Private 8.		
3.Assumed 6.Cash 9.Unknown		
Validity 1 Arms Length Sale		
1.Valid 4.Split 7.Renovate		
2.Related 5.Partial 8.Other		
3.Distress 6.Exempt 9.		
Verified 1 Buyer		
1.Buyer 4.Agent 7.Family		
2.Seller 5.Pub Rec 8.Other		
3.Lender 6.MLS 9.		

Land Data						
Front Foot	Type	Effective		Influence		Influence Codes
		Frontage	Depth	Factor	Code	
11.Regular Lot				%		1.Unimproved
12.Delta Triangle				%		2.Excess Frtg
13.Nabla Triangle				%		3.Topography
14.Rear Land				%		4.Size/Shape
15.Miscellaneous				%		5.Access
				%		6.Restriction
				%		7.Open Space
				%		8.View/Environ
				%		9.Fract Share
				%		Acres
				%		30.REAR LAND 21+
				%		31.FARM FORAGE
				%		32.FARM CROPLAND/
				%		33.Horticulture
				%		34.Softwood F&O
				%		35.Mixed Wood F&O
				%		36.Hardwood F&O
				%		37.Softwood TG
				%		38.Mixed Wood TG
				%		39.Hardwood TG
				%		40.WASTELAND
				%		41.Open Space
				%		42.Mobile Home Si
				%		43.Condo Site
				%		44.Lot Improvemen
				%		45.Subdivision Lo
				%		46.Golf Course
Square Foot		Square Feet				
16.Regular Lot				%		
17.Secondary Lot				%		
18.Hydro Facility				%		
19.Improvements				%		
20.Miscellaneous				%		
Fract. Acre		Acres/Sites				
21.Homesite (Fract)	21	0.65	100	%	0	
22.Baselot (Fract)				%		
23.Misc (Fract)				%		
Acres						
24.Homesite				%		
25.Baselot				%		
26.Frontage 1				%		
27.Frontage 2				%		
28.REAR LAND 1-10				%		
29.REAR LAND 11-2				%		
Total Acreage				0.65		

Dexter

Map Lot 026-014

Account 881

Location 1 ACADIA STREET

Card 1

Of 1

11/07/2022

Building Style 2 Ranch	SF Bsmt Living 476	Layout 1 Typical
0.Not Code 4.Cape 8.Log	Fin Bsmt Grade 3 100	1.Typical 4. 7.
1.Conv. 5.Garrison 9.DW	OPEN 5 OPTIONAL 0	2.Inadeq 5. 8.
2.Ranch 6.Split 10.Seasona	Heat Type 100% 1 Hot Water	3.Poor 6. 9.
3.R Ranch 7.Contemp 11.Primiti	0.Not Code 4.Steal RB/RADIANT	Attic 9 None
Dwelling Units 1	1.HWBB 5.FWA 9.No Heat	1.1/4 Fin 4.Full Fin 7.
Other Units 0	2.HWCI 6.GravWA 11.	2.1/2 Fin 5.FI/Stair 8.
Stories 1 One Story	3.H Pump 7.Electric 12.	3.3/4 Fin 6. 9.None
1.1 4.1.5 7.	Cool Type 0% 9 None	Insulation 1 Full
2.2 5.1.75 8.	1.CENTRAL 4.NONE 7.	1.Full 4.Minimal 7.
3.3 6.2.5 9.	2.NONE 5. 8.	2.Heavy 5. 8.
Exterior Walls 7 Novelty	3.NONE 6. 9.None	3.Capped 6. 9.None
0.Not Code 4.Asbestos 8.AL/Vinyl	Kitchen Style 2 TYPICAL	Unfinished % 0%
1.Clapboard 5.T-111 9.Other	1.Modern 4.Obsolete 7.	Grade & Factor 3 Average 110%
2.WD. SH. 6.BR/Stone 10.Log Sid	2.Typical 5. 8.	1.E Grade 4.B Grade 7.AA GRADE
3.Compos. 7.Novelty 12.	3.Old Type 6. 9.None	2.D Grade 5.A Grade 8.AAA GRAD
Roof Surface 3 Sheet Metal	Bath(s) Style 2 TYPICAL	3.C Grade 6.A PLUS G 9.Same
1.Asphalt 4.Composit 7.ARK SHIN	1.Modern 4.Obsolete 7.	SQFT (Footprint) 1334
2.Slate 5.Wood 8.Seamless	2.Typical 5. 8.	Condition 5 Above Average
3.Metal 6.Other 9.	3.Old Type 6. 9.None	1.Poor 4.Avg 7.V G
SF Masonry Trim 152	# Rooms 6	2.Fair 5.Avg+ 8.Exc
OPEN-3-CUSTOM 0	# Bedrooms 3	3.Avg- 6.Good 9.Same
OPEN-4-CUSTOM 0	# Full Baths 2	Phys. % Good 0%
Year Built 1963	# Half Baths 1	Funct. % Good 100%
Year Remodeled 0	# Addn Fixtures 0	Functional Code 9 None
Foundation 1 Concrete	# Fireplaces 2	1.Incomp 4.SMALL 7.LAYOUT
1.Concrete 4.Wood 7.		2.O-Built 5.CDU 8.OTHER
2.C Block 5.Slab 8.		3.DELAP 6.STYLE 9.None
3.Br/Stone 6.Piers 9.		Econ. % Good 100%
Basement 4 Full Basement		Economic Code None
1.1/4 Bmt 4.Full Bmt 7.		0.None 3.No Power 6.Traffic
2.1/2 Bmt 5.None 8.		1.Location 4.Generate 7.Apt
3.3/4 Bmt 6.DAYLIGHT 9.None		2.Encroach 5.Services 8.OTHER
Bsmt Gar # Cars 0		Entrance Code 3 Information Only
Wet Basement 1 Dry Basement		1.Interior 4.Vacant 7.
1.Dry 4. 7.		2.Refusal 5.Estimate 8.
2.Damp 5. 8.		3.Informed 6. 9.
3.Wet 6. 9.		Information Code 1 Owner
		1.Owner 4.Agent 7.
		2.Relative 5.Estimate 8.
		3.Tenant 6.Other 9.

Date Inspected 1/29/2008

\$HED

8X20= 160

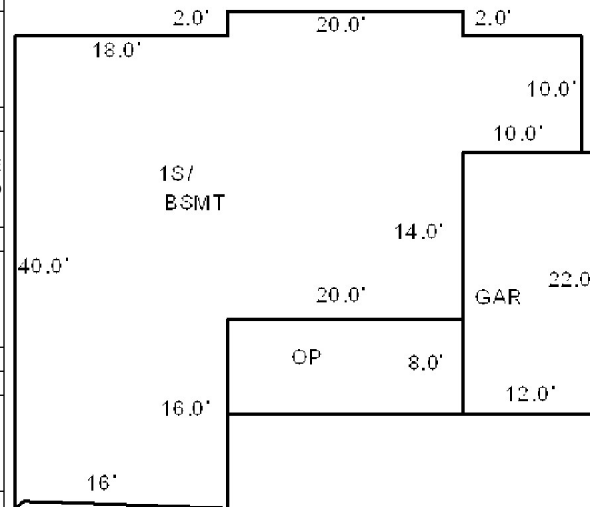

Additions, Outbuildings & Improvements

Type	Year	Units	Grade	Cond	Phys.	Funct.	Sound Value
21 Open Frame	0	160	0 0	0	0 %	0 %	
23 Frame Garage	0	264	0 0	0	0 %	0 %	
24 Frame Shed	0	160	3 100	4	0 %	100 %	
					%	%	
					%	%	
					%	%	
					%	%	
					%	%	
					%	%	
					%	%	
					%	%	

- 1.One Story Fram
- 2.Two Story Fram
- 3.Three Story Fr
- 4.1 & 1/2 Story
- 5.1 & 3/4 Story
- 6.2 & 1/2 Story
- 21.Open Frame Por
- 22.Encl Frame Por
- 23.Frame Garage
- 24.Frame Shed
- 25.Frame Bay Wind
- 26.1SFr Overhang
- 27.Unfin Basement
- 28.Unfinished Att
- 29.Finished Attic

Dexter

Map Lot 026-015

Account 882

Location 49 ACADIA STREET

Card 1 Of 1 11/07/2022

Building Style 7 Contemporary	SF Bsmt Living 0	Layout 1 Typical
0.Not Code 4.Cape 8.Log	Fin Bsmt Grade 0 0	1.Typical 4. 7.
1.Conv. 5.Garrison 9.DW	OPEN 5 OPTIONAL 0	2.Inadeq 5. 8.
2.Ranch 6.Split 10.Seasona	Heat Type 100% 5 Forced Warm Air	3.Poor 6. 9.
3.R Ranch 7.Contemp 11.Primiti	0.Not Code 4.Steam 8.F/Wall	Attic 9 None
Dwelling Units 1	1.HWBB 5.FWA 9.No Heat	1.1/4 Fin 4.Full Fin 7.
Other Units 0	2.HWCI 6.GravWA 11.	2.1/2 Fin 5.F/Stair 8.
Stories 4 One & 1/2 Story	3.H Pump 7.Electric 12.	3.3/4 Fin 6. 9.None
1.1 4.1.5 7.	Cool Type 0% 9 None	Insulation 1 Full
2.2 5.1.75 8.	1.CENTRAL 4.NONE 7.	1.Full 4.Minimal 7.
3.3 6.2.5 9.	2.NONE 5. 8.	2.Heavy 5. 8.
Exterior Walls 7 Novelty	3.NONE 6. 9.None	3.Capped 6. 9.None
0.Not Code 4.Asbestos 8.AL/Vinyl	Kitchen Style 1 MODERN	Unfinished % 0%
1.Clapboar 5.T-111 9.Other	1.Modern 4.Obsolete 7.	Grade & Factor 4 Good 90%
2.WD. SH. 6.BR/Stone 10.Log Sid	2.Typical 5. 8.	1.E Grade 4.B Grade 7.AA GRADE
3.Compos. 7.Novelty 12.	3.Old Type 6. 9.None	2.D Grade 5.A Grade 8.AAA GRAD
Roof Surface 1 Asphalt Shingles	Bath(s) Style 1 MODERN	3.C Grade 6.A PLUS G 9.Same
1.Asphalt 4.Composit 7.ARK SHIN	1.Modern 4.Obsolete 7.	SQFT (Footprint) 672
2.Slate 5.Wood 8.Seamless	2.Typical 5. 8.	Condition 5 Above Average
3.Metal 6.Other 9.	3.Old Type 6. 9.None	1.Poor 4.Avg 7.V G
SF Masonry Trim 0	# Rooms 6	2.Fair 5.Avg+ 8.Exc
OPEN-3-CUSTOM 0	# Bedrooms 3	3.Avg- 6.Good 9.Same
OPEN-4-CUSTOM 0	# Full Baths 2	Phys. % Good 0%
Year Built 1977	# Half Baths 0	Funct. % Good 100%
Year Remodeled 0	# Addn Fixtures 0	Functional Code 9 None
Foundation 1 Concrete	# Fireplaces 2	1.Incomp 4.SMALL 7.LAYOUT
1.Concrete 4.Wood 7.		2.O-Built 5.CDU 8.OTHER
2.C Block 5.Slab 8.		3.DELAP 6.STYLE 9.None
3.Br/Stone 6.Piers 9.		Econ. % Good 100%
Basement 4 Full Basement		Economic Code None
1.1/4 Bmt 4.Full Bmt 7.		0.None 3.No Power 6.Traffic
2.1/2 Bmt 5.None 8.		1.Location 4.Generate 7.Apt
3.3/4 Bmt 6.DAYLIGHT 9.None		2.Encroach 5.Services 8.OTHER
Bsmt Gar # Cars 0		Entrance Code 1 Interior Inspect
Wet Basement 1 Dry Basement		1.Interior 4.Vacant 7.
1.Dry 4. 7.		2.Refusal 5.Estimate 8.
2.Damp 5. 8.		3.Informed 6. 9.
3.Wet 6. 9.		Information Code 1 Owner
		1.Owner 4.Agent 7.
		2.Relative 5.Estimate 8.
		3.Tenant 6.Other 9.

Date Inspected 4/23/2008



SHED
14 X 8 = 112

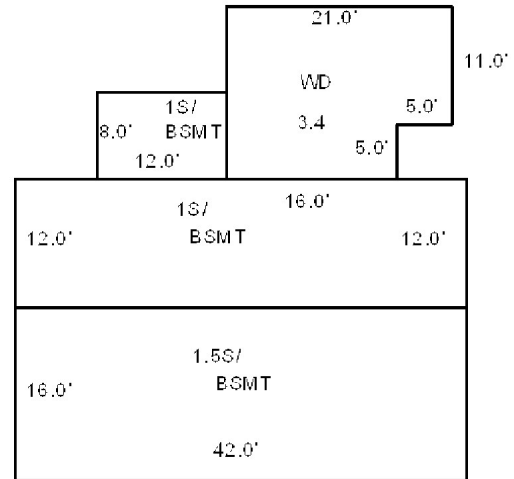

GAR
26 X 24 = 624

Additions, Outbuildings & Improvements

Type	Year	Units	Grade	Cond	Phys.	Funct.	Sound Value
11 1 STORY/BSMT	0	504	0 0	0	0 %	0 %	
68 Wood Deck	1990	311	0 0	0	0 %	0 %	
11 1 STORY/BSMT	0	96	0 0	0	0 %	0 %	
77 1.50 STORY	1980	624	3 100	4	0 %	100 %	
					%	%	
					%	%	
					%	%	
					%	%	
					%	%	
					%	%	
					%	%	

- 1.One Story Fram
- 2.Two Story Fram
- 3.Three Story Fr
- 4.1 & 1/2 Story
- 5.1 & 3/4 Story
- 6.2 & 1/2 Story
- 21.Open Frame Por
- 22.Encl Frame Por
- 23.Frame Garage
- 24.Frame Shed
- 25.Frame Bay Wind
- 26.1SFr Overhang
- 27.Unfin Basement
- 28.Unfinished Att
- 29.Finished Attic

TOWLE, STEVEN M
TOWLE, SHARON
32 ACADIA ST
DEXTER ME 04930

B5627P317

Inspection Witnessed By:

X		Date
No./Date	Description	Date Insp.

Notes:

Dexter

Property Data			Assessment Record				
Neighborhood 33 ACADIA ST			Year	Land	Buildings	Exempt	Total
Tree Growth Year 0			2009	22,600	119,000	13,000	128,600
X Coordinate 0			2010	22,600	119,000	10,000	131,600
Y Coordinate 0			2011	22,600	119,000	10,000	131,600
Zone/Land Use 12 RESIDENTIAL			2012	22,600	119,000	10,000	131,600
Secondary Zone			2013	22,600	119,000	10,000	131,600
Topography 2 Rolling			2014	22,600	119,000	10,000	131,600
1.Level 4.Below St 7.LevelBog			2015	22,600	119,000	10,000	131,600
2.Rolling 5.Low 8.			2016	22,600	119,000	15,000	126,600
3.Above St 6.Swampy 9.			2017	22,600	119,000	20,000	121,600
Utilities 1 All Public			2018	22,600	119,000	20,000	121,600
1.Public 4.Dr Well 7.Cesspool			2019	22,600	128,300	20,000	130,900
2.Water 5.Dug Well/L 8.			2020	22,600	128,300	25,000	125,900
3.Sewer 6.Septic 9.None			2021	22,600	128,300	25,000	125,900
Street 1 Paved			2022	22,600	128,300	25,000	125,900
1.Paved 4.Proposed 7.			Land Data				
2.Semi Imp 5.R/O/W 8.							
3.Gravel 6. 9.None			Front Foot				
TG PLAN YEAR 0							
Tif District # 0			Type				
Sale Data							
Sale Date			Effective				
Price							
Sale Type			Influence				
1.Land 4.Mobile 7.C/I L&B							
2.L & B 5.Other 8.			Influence Codes				
3.Building 6.C/I Land 9.							
Financing			Square Foot				
1.Convent 4.Seller 7.FORE							
2.FHA/VA 5.Private 8.			Square Feet				
3.Assumed 6.Cash 9.Unknown							
Validity			Fract. Acre				
1.Valid 4.Split 7.Renovate							
2.Related 5.Partial 8.Other			Acres				
3.Distress 6.Exempt 9.							
Verified			Acres				
1.Buyer 4.Agent 7.Family							
2.Seller 5.Pub Rec 8.Other			Acres				
3.Lender 6.MLS 9.							

- 1.Unimproved
- 2.Excess Frtg
- 3.Topography
- 4.Size/Shape
- 5.Access
- 6.Restriction
- 7.Open Space
- 8.View/Environ
- 9.Fract Share
- Acres**
- 30.REAR LAND 21+
- 31.FARM FORAGE
- 32.FARM CROPLAND/
- 33.Horticulture
- 34.Softwood F&O
- 35.Mixed Wood F&O
- 36.Hardwood F&O
- 37.Softwood TG
- 38.Mixed Wood TG
- 39.Hardwood TG
- 40.WASTELAND
- 41.Open Space
- 42.Mobile Home Si
- 43.Condo Site
- 44.Lot Improvemen
- 45.Subdivision Lo
- 46.Golf Course

Total Acreage 0.51

Dexter

Map Lot 026-016

Account 883

Location 32 ACADIA STREET

Card 1

Of 1

11/07/2022

Building Style 2 Ranch	SF Bsmt Living 1040	Layout 1 Typical
0.Not Code 4.Cape 8.Log	Fin Bsmt Grade 3 100	1.Typical 4. 7.
1.Conv. 5.Garrison 9.DW	OPEN 5 OPTIONAL 0	2.Inadeq 5. 8.
2.Ranch 6.Split 10.Seasona	Heat Type 100% 1 Hot Water	3.Poor 6. 9.
3.R Ranch 7.Contemp 11.Primiti	0.Not Code 4.Steam BB/RADIANT /Wall	Attic 9 None
Dwelling Units 1	1.HWBB 5.FWA 9.No Heat	1.1/4 Fin 4.Full Fin 7.
Other Units 0	2.HWCI 6.GravWA 11.	2.1/2 Fin 5.FI/Stair 8.
Stories 1 One Story	3.H Pump 7.Electric 12.	3.3/4 Fin 6. 9.None
1.1 4.1.5 7.	Cool Type 0% 9 None	Insulation 1 Full
2.2 5.1.75 8.	1.CENTRAL 4.NONE 7.	1.Full 4.Minimal 7.
3.3 6.2.5 9.	2.NONE 5. 8.	2.Heavy 5. 8.
Exterior Walls 8 Alum./Vinyl	3.NONE 6. 9.None	3.Capped 6. 9.None
0.Not Code 4.Asbestos 8.AL/Vinyl	Kitchen Style 2 TYPICAL	Unfinished % 0%
1.Clapboar 5.T-111 9.Other	1.Modern 4.Obsolete 7.	Grade & Factor 3 Average 110%
2.WD. SH. 6.BR/Stone 10.Log Sid	2.Typical 5. 8.	1.E Grade 4.B Grade 7.AA GRADE
3.Compos. 7.Novelty 12.	3.Old Type 6. 9.None	2.D Grade 5.A Grade 8.AAA GRAD
Roof Surface 1 Asphalt Shingles	Bath(s) Style 2 TYPICAL	3.C Grade 6.A PLUS G 9.Same
1.Asphalt 4.Composit 7.ARK SHIN	1.Modern 4.Obsolete 7.	SQFT (Footprint) 1218
2.Slate 5.Wood 8.Seamless	2.Typical 5. 8.	Condition 5 Above Average
3.Metal 6.Other 9.	3.Old Type 6. 9.None	1.Poor 4.Avg 7.V G
SF Masonry Trim 0	# Rooms 7	2.Fair 5.Avg+ 8.Exc
OPEN-3-CUSTOM 0	# Bedrooms 3	3.Avg- 6.Good 9.Same
OPEN-4-CUSTOM 0	# Full Baths 2	Phys. % Good 0%
Year Built 1967	# Half Baths 0	Funct. % Good 100%
Year Remodeled 0	# Addn Fixtures 0	Functional Code 9 None
Foundation 1 Concrete	# Fireplaces 0	1.Incomp 4.SMALL 7.LAYOUT
1.Concrete 4.Wood 7.	 <p>TRIO Software A Division of Harris Computer Systems</p>	2.O-Built 5.CDU 8.OTHER
2.C Block 5.Slab 8.		3.DELAP 6.STYLE 9.None
3.Br/Stone 6.Piers 9.		Econ. % Good 100%
Basement 4 Full Basement		Economic Code None
1.1/4 Bmt 4.Full Bmt 7.		0.None 3.No Power 6.Traffic
2.1/2 Bmt 5.None 8.		1.Location 4.Generate 7.Apt
3.3/4 Bmt 6.DAYLIGHT 9.None		2.Encroach 5.Services 8.OTHER
Bsmt Gar # Cars 0		Entrance Code 2 Refused Entry
Wet Basement 1 Dry Basement		1.Interior 4.Vacant 7.
1.Dry 4. 7.		2.Refusal 5.Estimate 8.
2.Damp 5. 8.	3.Informed 6. 9.	
3.Wet 6. 9.	Information Code 1 Owner	
		1.Owner 4.Agent 7.
		2.Relative 5.Estimate 8.
		3.Tenant 6.Other 9.

Date Inspected 4/28/2008

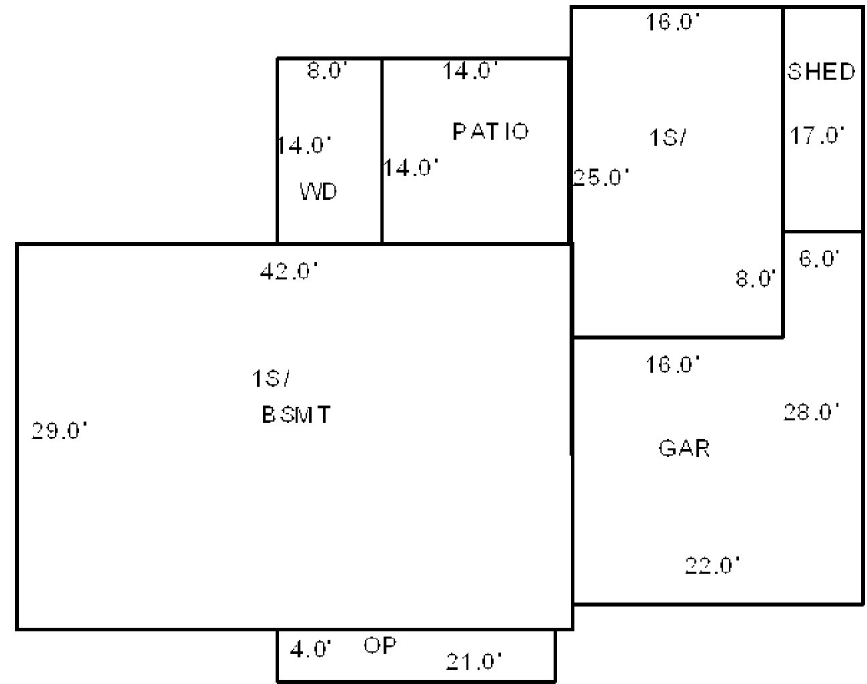

Additions, Outbuildings & Improvements								
Type	Year	Units	Grade	Cond	Phys.	Funct.	Sound Value	
21 Open Frame	0	84	0 0	0	0 %	0 %		1.One Story Fram
23 Frame Garage	0	488	0 0	0	0 %	0 %		2.Two Story Fram
1 One Story Frame	0	400	0 0	0	0 %	0 %		3.Three Story Fr
24 Frame Shed	0	102	0 0	0	0 %	0 %		4.1 & 1/2 Story
62 Patio	0	196	0 0	0	0 %	0 %		5.1 & 3/4 Story
68 Wood Deck	1990	112	0 0	0	0 %	0 %		6.2 & 1/2 Story
22 Encl Frame Porch	2018	180	3 100	4	0 %	100 %		21.Open Frame Por
					%	%		22.Encl Frame Por
					%	%		23.Frame Garage
					%	%		24.Frame Shed
					%	%		25.Frame Bay Wind
					%	%		26.1SFr Overhang
					%	%		27.Unfin Basement
					%	%		28.Unfinished Att
					%	%		29.Finished Attic

Dexter

Map Lot 026-017

Account 884

Location 40 ACADIA STREET

Card 1 Of 1 11/07/2022

Building Style 3 Raised Ranch	SF Bsmt Living 624	Layout 1 Typical
0.Not Code 4.Cape 8.Log	Fin Bsmt Grade 4 100	1.Typical 4. 7.
1.Conv. 5.Garrison 9.DW	OPEN 5 OPTIONAL 0	2.Inadeq 5. 8.
2.Ranch 6.Split 10.Seasona	Heat Type 100% 1 Hot Water	3.Poor 6. 9.
3.R Ranch 7.Contemp 11.Primiti	0.Not Code 4.Stear/B/RADIEN/Wall	Attic 9 None
Dwelling Units 1	1.HWBB 5.FWA 9.No Heat	1.1/4 Fin 4.Full Fin 7.
Other Units 0	2.HWCI 6.GravWA 11.	2.1/2 Fin 5.F/Stair 8.
Stories 1 One Story	3.H Pump 7.Electric 12.	3.3/4 Fin 6. 9.None
1.1 4.1.5 7.	Cool Type 0% 9 None	Insulation 1 Full
2.2 5.1.75 8.	1.CENTRAL 4.NONE 7.	1.Full 4.Minimal 7.
3.3 6.2.5 9.	2.NONE 5. 8.	2.Heavy 5. 8.
Exterior Walls 7 Novelty	3.NONE 6. 9.None	3.Capped 6. 9.None
0.Not Code 4.Asbestos 8.AL/Vinyl	Kitchen Style 1 MODERN	Unfinished % 0%
1.Clapboar 5.T-111 9.Other	1.Modern 4.Obsolete 7.	Grade & Factor 3 Average 110%
2.WD. SH. 6.BR/Stone 10.Log Sid	2.Typical 5. 8.	1.E Grade 4.B Grade 7.AA GRADE
3.Compos. 7.Novelty 12.	3.Old Type 6. 9.None	2.D Grade 5.A Grade 8.AAA GRAD
Roof Surface 1 Asphalt Shingles	Bath(s) Style 1 MODERN	3.C Grade 6.A PLUS G 9.Same
1.Asphalt 4.Composit 7.ARK SHIN	1.Modern 4.Obsolete 7.	SQFT (Footprint) 1288
2.Slate 5.Wood 8.Seamless	2.Typical 5. 8.	Condition 5 Above Average
3.Metal 6.Other 9.	3.Old Type 6. 9.None	1.Poor 4.Avg 7.V G
SF Masonry Trim 112	# Rooms 8	2.Fair 5.Avg+ 8.Exc
OPEN-3-CUSTOM 0	# Bedrooms 4	3.Avg- 6.Good 9.Same
OPEN-4-CUSTOM 0	# Full Baths 2	Phys. % Good 0%
Year Built 1970	# Half Baths 0	Funct. % Good 100%
Year Remodeled 0	# Addn Fixtures 0	Functional Code 9 None
Foundation 1 Concrete	# Fireplaces 0	1.Incomp 4.SMALL 7.LAYOUT
1.Concrete 4.Wood 7.		2.O-Built 5.CDU 8.OTHER
2.C Block 5.Slab 8.		3.DELAP 6.STYLE 9.None
3.Br/Stone 6.Piers 9.		Econ. % Good 100%
Basement 4 Full Basement		Economic Code None
1.1/4 Bmt 4.Full Bmt 7.		0.None 3.No Power 6.Traffic
2.1/2 Bmt 5.None 8.		1.Location 4.Generate 7.Apt
3.3/4 Bmt 6.DAYLIGHT 9.None		2.Encroach 5.Services 8.OTHER
Bsmt Gar # Cars 0		Entrance Code 1 Interior Inspect
Wet Basement 1 Dry Basement		1.Interior 4.Vacant 7.
1.Dry 4. 7.		2.Refusal 5.Estimate 8.
2.Damp 5. 8.	3.Informed 6. 9.	
3.Wet 6. 9.	Information Code 1 Owner	
		1.Owner 4.Agent 7.
		2.Relative 5.Estimate 8.
		3.Tenant 6.Other 9.

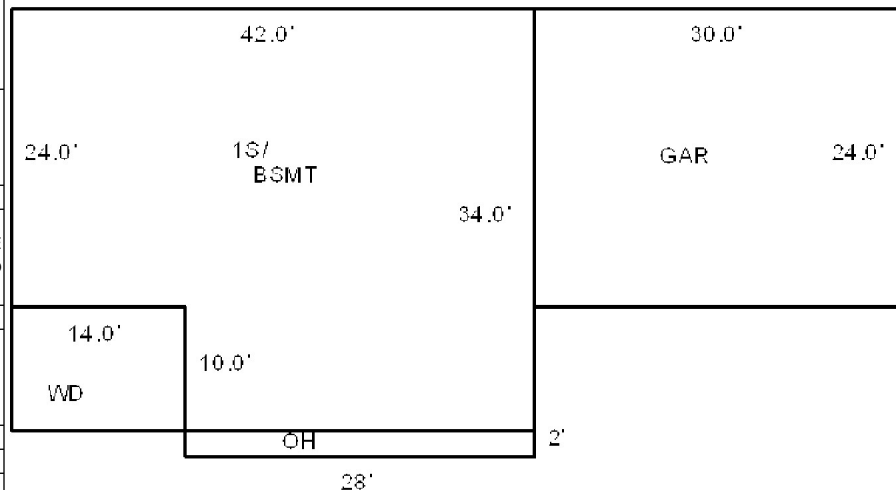

Date Inspected 1/29/2008

Additions, Outbuildings & Improvements

Type	Year	Units	Grade	Cond	Phys.	Funct.	Sound Value
68 Wood Deck	0	140	0 0	5	0 %	100 %	
23 Frame Garage	0	720	0 0	5	0 %	100 %	
26 1SFr Overhang	0	56	0 0	0	0 %	0 %	
					%	%	
					%	%	
					%	%	
					%	%	
					%	%	
					%	%	
					%	%	
					%	%	

- 1.One Story Fram
- 2.Two Story Fram
- 3.Three Story Fr
- 4.1 & 1/2 Story
- 5.1 & 3/4 Story
- 6.2 & 1/2 Story
- 21.Open Frame Por
- 22.Encl Frame Por
- 23.Frame Garage
- 24.Frame Shed
- 25.Frame Bay Wind
- 26.1SFr Overhang
- 27.Unfin Basement
- 28.Unfinished Att
- 29.Finished Attic

WU, AIHUA
1225 60TH ST APT 2
BROOKLYN NY 11219

B15396P295

Previous Owner
VANDEMARK, MARTIN
VANDEMARK, EDNA
41 ACADIA STREET
DEXTER ME 04930
Sale Date: 12/18/2019

Inspection Witnessed By:

X Date

No./Date	Description	Date Insp.

Notes:

Dexter

Property Data			Assessment Record						
Neighborhood	33 ACADIA ST		Year	Land	Buildings	Exempt	Total		
Tree Growth Year	0		2009	23,700	149,900	13,000	160,600		
X Coordinate	0		2010	23,700	149,900	10,000	163,600		
Y Coordinate	0		2011	23,700	149,900	10,000	163,600		
Zone/Land Use	12 RESIDENTIAL		2012	23,700	149,900	10,000	163,600		
Secondary Zone			2013	23,700	149,900	10,000	163,600		
Topography	2 Rolling		2014	23,700	149,900	10,000	163,600		
1.Level	4.Below St	7.LevelBog	2015	23,700	149,900	10,000	163,600		
2.Rolling	5.Low	8.	2016	23,700	149,900	15,000	158,600		
3.Above St	6.Swampy	9.	2017	23,700	149,900	20,000	153,600		
Utilities	1 All Public		2018	23,700	149,900	20,000	153,600		
1.Public	4.Dr Well	7.Cesspool	2019	23,700	149,900	20,000	153,600		
2.Water	5.Dug Well/L	8.	2020	23,700	149,900	0	173,600		
3.Sewer	6.Septic	9.None	2021	23,700	149,900	0	173,600		
Street	1 Paved		2022	23,700	149,900	0	173,600		
1.Paved	4.Proposed	7.	Land Data						
2.Semi Imp	5.R/O/W	8.							
3.Gravel	6.	9.None	Front Foot						
TG PLAN YEAR	0		Type		Effective		Influence		Influence Codes
Tif District #	0		Frontage		Depth		Factor		
Sale Data			Code		Factor		Code		Acres
Sale Date	12/18/2019		11.Regular Lot		%		%		
Price	180,000		12.Delta Triangle		%		%		30.REAR LAND 21+
Sale Type	2 Land & Buildings		13.Nabla Triangle		%		%		
1.Land	4.Mobile	7.C/I L&B	14.Rear Land		%		%		31.FARM FORAGE
2.L & B	5.Other	8.	15.Miscellaneous		%		%		
3.Building	6.C/I Land	9.	Square Foot		Square Feet		%		32.FARM CROPLAND/
Financing	9 Unknown		16.Regular Lot		%		%		
1.Convent	4.Seller	7.FORE	17.Secondary Lot		%		%		33.Horticulture
2.FHA/VA	5.Private	8.	18.Hydro Facility		%		%		
3.Assumed	6.Cash	9.Unknown	19.Improvements		%		%		34.Softwood F&O
Validity	1 Arms Length Sale		20.Miscellaneous		%		%		
1.Valid	4.Split	7.Renovate	Fract. Acre		Acreage/Sites		%		35.Mixed Wood F&O
2.Related	5.Partial	8.Other	21.Homesite (Fract)		21 0.65 100 % 0		%		
3.Distress	6.Exempt	9.	22.Baselot (Fract)		%		%		36.Hardwood F&O
Verified	5 Public Record		23.Misc (Fract)		%		%		
1.Buyer	4.Agent	7.Family	Acres		%		%		37.Softwood TG
2.Seller	5.Pub Rec	8.Other	24.Homesite		%		%		
3.Lender	6.MLS	9.	25.Baselot		%		%		38.Mixed Wood TG
			26.Frontage 1		%		%		
			27.Frontage 2		%		%		39.Hardwood TG
			28.REAR LAND 1-10		%		%		
			29.REAR LAND 11-2		%		%		40.WASTELAND
			Total Acreage		0.65		%		

- 1.Unimproved
- 2.Excess Frtg
- 3.Topography
- 4.Size/Shape
- 5.Access
- 6.Restriction
- 7.Open Space
- 8.View/Environ
- 9.Fract Share
- Acres
- 30.REAR LAND 21+
- 31.FARM FORAGE
- 32.FARM CROPLAND/
- 33.Horticulture
- 34.Softwood F&O
- 35.Mixed Wood F&O
- 36.Hardwood F&O
- 37.Softwood TG
- 38.Mixed Wood TG
- 39.Hardwood TG
- 40.WASTELAND
- 41.Open Space
- 42.Mobile Home Si
- 43.Condo Site
- 44.Lot Improvemen
- 45.Subdivision Lo
- 46.Golf Course

Dexter

Map Lot 026-018

Account 885

Location 41 ACADIA STREET

Card 1 Of 1

11/07/2022

Building Style 2 Ranch	SF Bsmt Living 980	Layout 1 Typical
0.Not Code 4.Cape 8.Log	Fin Bsmt Grade 3 110	1.Typical 4. 7.
1.Conv. 5.Garrison 9.DW	OPEN 5 OPTIONAL 0	2.Inadeq 5. 8.
2.Ranch 6.Split 10.Seasona	Heat Type 100% 1 Hot Water	3.Poor 6. 9.
3.R Ranch 7.Contemp 11.Primiti	0.Not Code 4.Steal RB/RADIANT	Attic 9 None
Dwelling Units 1	1.HWBB 5.FWA 9.No Heat	1.1/4 Fin 4.Full Fin 7.
Other Units 0	2.HWCI 6.GravWA 11.	2.1/2 Fin 5.F/Stair 8.
Stories 1 One Story	3.H Pump 7.Electric 12.	3.3/4 Fin 6. 9.None
1.1 4.1.5 7.	Cool Type 0% 9 None	Insulation 1 Full
2.2 5.1.75 8.	1.CENTRAL 4.NONE 7.	1.Full 4.Minimal 7.
3.3 6.2.5 9.	2.NONE 5. 8.	2.Heavy 5. 8.
Exterior Walls 8 Alum./Vinyl	3.NONE 6. 9.None	3.Capped 6. 9.None
0.Not Code 4.Asbestos 8.AL/Vinyl	Kitchen Style 1 MODERN	Unfinished % 0%
1.Clapboar 5.T-111 9.Other	1.Modern 4.Obsolete 7.	Grade & Factor 3 Average 110%
2.WD. SH. 6.BR/Stone 10.Log Sid	2.Typical 5. 8.	1.E Grade 4.B Grade 7.AA GRADE
3.Compos. 7.Novelty 12.	3.Old Type 6. 9.None	2.D Grade 5.A Grade 8.AAA GRAD
Roof Surface 1 Asphalt Shingles	Bath(s) Style 1 MODERN	3.C Grade 6.A PLUS G 9.Same
1.Asphalt 4.Composit 7.ARK SHIN	1.Modern 4.Obsolete 7.	SQFT (Footprint) 980
2.Slate 5.Wood 8.Seamless	2.Typical 5. 8.	Condition 5 Above Average
3.Metal 6.Other 9.	3.Old Type 6. 9.None	1.Poor 4.Avg 7.V G
SF Masonry Trim 140	# Rooms 7	2.Fair 5.Avg+ 8.Exc
OPEN-3-CUSTOM 0	# Bedrooms 3	3.Avg- 6.Good 9.Same
OPEN-4-CUSTOM 0	# Full Baths 2	Phys. % Good 0%
Year Built 1965	# Half Baths 1	Funct. % Good 100%
Year Remodeled 0	# Addn Fixtures 0	Functional Code 9 None
Foundation 1 Concrete	# Fireplaces 1	1.Incomp 4.SMALL 7.LAYOUT
1.Concrete 4.Wood 7.	 <p>TRIO Software A Division of Harris Computer Systems</p>	2.O-Built 5.CDU 8.OTHER
2.C Block 5.Slab 8.		3.DELAP 6.STYLE 9.None
3.Br/Stone 6.Piers 9.		Econ. % Good 100%
Basement 4 Full Basement		Economic Code None
1.1/4 Bmt 4.Full Bmt 7.		0.None 3.No Power 6.Traffic
2.1/2 Bmt 5.None 8.		1.Location 4.Generate 7.Apt
3.3/4 Bmt 6.DAYLIGHT 9.None		2.Encroach 5.Services 8.OTHER
Bsmt Gar # Cars 0		Entrance Code 1 Interior Inspect
Wet Basement 1 Dry Basement		1.Interior 4.Vacant 7.
1.Dry 4. 7.		2.Refusal 5.Estimate 8.
2.Damp 5. 8.	3.Informed 6. 9.	
3.Wet 6. 9.	Information Code 1 Owner	
		1.Owner 4.Agent 7.
		2.Relative 5.Estimate 8.
		3.Tenant 6.Other 9.

SHED 10X16=160

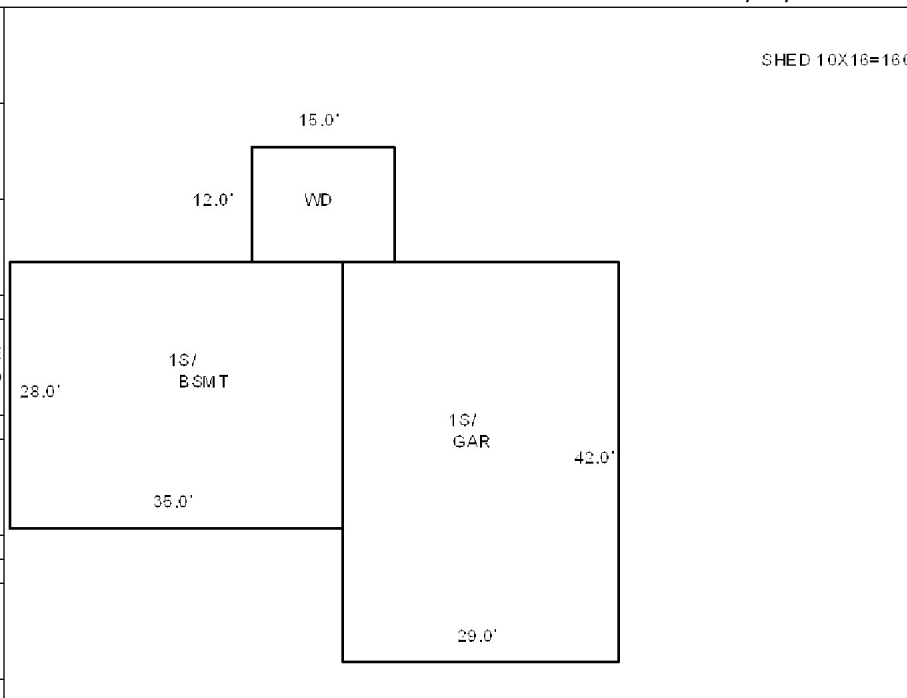

Date Inspected 1/29/2008

Additions, Outbuildings & Improvements

Type	Year	Units	Grade	Cond	Phys.	Funct.	Sound Value	
91 1S AD/GAR	0	1218	0 0	0	0 %	0 %		1.One Story Fram
68 Wood Deck	0	180	0 0	5	0 %	100 %		2.Two Story Fram
24 Frame Shed	2000	160	3 100	4	0 %	100 %		3.Three Story Fr
					%	%		4.1 & 1/2 Story
					%	%		5.1 & 3/4 Story
					%	%		6.2 & 1/2 Story
					%	%		21.Open Frame Por
					%	%		22.Encl Frame Por
					%	%		23.Frame Garage
					%	%		24.Frame Shed
					%	%		25.Frame Bay Wind
					%	%		26.1SFr Overhang
					%	%		27.Unfin Basement
					%	%		28.Unfinished Att
					%	%		29.Finished Attic

Dexter

Map Lot 026-019

Account 886

Location 48 ACADIA STREET

Card 1 Of 1 11/07/2022

Building Style 2 Ranch	SF Bsmt Living 0	Layout 1 Typical
0.Not Code 4.Cape 8.Log	Fin Bsmt Grade 0 0	1.Typical 4. 7.
1.Conv. 5.Garrison 9.DW	OPEN 5 OPTIONAL 0	2.Inadeq 5. 8.
2.Ranch 6.Split 10.Seasona	Heat Type 100% 1 Hot Water	3.Poor 6. 9.
3.R Ranch 7.Contemp 11.Primiti	0.Not Code 4.Steam BB/RADIANT /Wall	Attic 9 None
Dwelling Units 1	1.HWBB 5.FWA 9.No Heat	1.1/4 Fin 4.Full Fin 7.
Other Units 0	2.HWCI 6.GravWA 11.	2.1/2 Fin 5.FI/Stair 8.
Stories 1 One Story	3.H Pump 7.Electric 12.	3.3/4 Fin 6. 9.None
1.1 4.1.5 7.	Cool Type 0% 9 None	Insulation 1 Full
2.2 5.1.75 8.	1.CENTRAL 4.NONE 7.	1.Full 4.Minimal 7.
3.3 6.2.5 9.	2.NONE 5. 8.	2.Heavy 5. 8.
Exterior Walls 8 Alum./Vinyl	3.NONE 6. 9.None	3.Capped 6. 9.None
0.Not Code 4.Asbestos 8.AL/Vinyl	Kitchen Style 1 MODERN	Unfinished % 0%
1.Clapboard 5.T-111 9.Other	1.Modern 4.Obsolete 7.	Grade & Factor 3 Average 110%
2.WD. SH. 6.BR/Stone 10.Log Sid	2.Typical 5. 8.	1.E Grade 4.B Grade 7.AA GRADE
3.Compos. 7.Novelty 12.	3.Old Type 6. 9.None	2.D Grade 5.A Grade 8.AAA GRAD
Roof Surface 1 Asphalt Shingles	Bath(s) Style 1 MODERN	3.C Grade 6.A PLUS G 9.Same
1.Asphalt 4.Composit 7.ARK SHIN	1.Modern 4.Obsolete 7.	SQFT (Footprint) 1249
2.Slate 5.Wood 8.Seamless	2.Typical 5. 8.	Condition 5 Above Average
3.Metal 6.Other 9.	3.Old Type 6. 9.None	1.Poor 4.Avg 7.V G
SF Masonry Trim 0	# Rooms 5	2.Fair 5.Avg+ 8.Exc
OPEN-3-CUSTOM 0	# Bedrooms 3	3.Avg- 6.Good 9.Same
OPEN-4-CUSTOM 0	# Full Baths 2	Phys. % Good 0%
Year Built 1977	# Half Baths 0	Funct. % Good 100%
Year Remodeled 0	# Addn Fixtures 0	Functional Code 9 None
Foundation 1 Concrete	# Fireplaces 1	1.Incomp 4.SMALL 7.LAYOUT
1.Concrete 4.Wood 7.		2.O-Built 5.CDU 8.OTHER
2.C Block 5.Slab 8.		3.DELAP 6.STYLE 9.None
3.Br/Stone 6.Piers 9.		Econ. % Good 100%
Basement 4 Full Basement		Economic Code None
1.1/4 Bmt 4.Full Bmt 7.		0.None 3.No Power 6.Traffic
2.1/2 Bmt 5.None 8.		1.Location 4.Generate 7.Apt
3.3/4 Bmt 6.DAYLIGHT 9.None		2.Encroach 5.Services 8.OTHER
Bsmt Gar # Cars 0		Entrance Code 1 Interior Inspect
Wet Basement 1 Dry Basement		1.Interior 4.Vacant 7.
1.Dry 4. 7.		2.Refusal 5.Estimate 8.
2.Damp 5. 8.		3.Informed 6. 9.
3.Wet 6. 9.		Information Code 1 Owner
		1.Owner 4.Agent 7.
		2.Relative 5.Estimate 8.
		3.Tenant 6.Other 9.

Date Inspected 1/29/2008

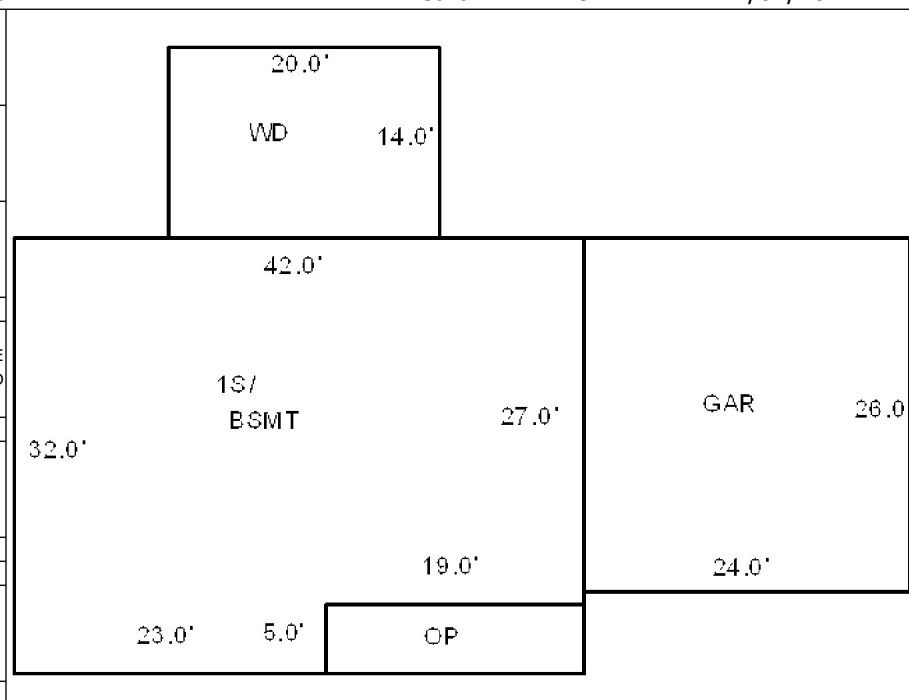

Additions, Outbuildings & Improvements

Type	Year	Units	Grade	Cond	Phys.	Funct.	Sound Value	Description
23 Frame Garage	0	624	0 0	5	0 %	100 %		1.One Story Fram
68 Wood Deck	0	280	0 0	5	0 %	100 %		2.Two Story Fram
21 Open Frame	0	95	0 0	0	0 %	0 %		3.Three Story Fr
					%	%		4.1 & 1/2 Story
					%	%		5.1 & 3/4 Story
					%	%		6.2 & 1/2 Story
					%	%		21.Open Frame Por
					%	%		22.Encl Frame Por
					%	%		23.Frame Garage
					%	%		24.Frame Shed
					%	%		25.Frame Bay Wind
					%	%		26.1SFr Overhang
					%	%		27.Unfin Basement
					%	%		28.Unfinished Att
					%	%		29.Finished Attic

Dexter

Map Lot 026-020

Account 887

Location 59 ACADIA STREET

Card 1 Of 1 11/07/2022

Building Style 4 Cape Cod	SF Bsmt Living 0	Layout 1 Typical
0.Not Code 4.Cape 8.Log	Fin Bsmt Grade 0 0	1.Typical 4. 7.
1.Conv. 5.Garrison 9.DW	OPEN 5 OPTIONAL 0	2.Inadeq 5. 8.
2.Ranch 6.Split 10.Seasona	Heat Type 100% 5 Forced Warm Air	3.Poor 6. 9.
3.R Ranch 7.Contemp 11.Primiti	0.Not Code 4.Steam 8.FI/Wall	Attic 9 None
Dwelling Units 1	1.HWBB 5.FWA 9.No Heat	1.1/4 Fin 4.Full Fin 7.
Other Units 0	2.HWCI 6.GravWA 11.	2.1/2 Fin 5.FI/Stair 8.
Stories 4 One & 1/2 Story	3.H Pump 7.Electric 12.	3.3/4 Fin 6. 9.None
1.1 4.1.5 7.	Cool Type 0% 9 None	Insulation 1 Full
2.2 5.1.75 8.	1.CENTRAL 4.NONE 7.	1.Full 4.Minimal 7.
3.3 6.2.5 9.	2.NONE 5. 8.	2.Heavy 5. 8.
Exterior Walls 2 Wood Shingle	3.NONE 6. 9.None	3.Capped 6. 9.None
0.Not Code 4.Asbestos 8.AL/Vinyl	Kitchen Style 1 MODERN	Unfinished % 0%
1.Clapboar 5.T-111 9.Other	1.Modern 4.Obsolete 7.	Grade & Factor 3 Average 110%
2.WD. SH. 6.BR/Stone 10.Log Sid	2.Typical 5. 8.	1.E Grade 4.B Grade 7.AA GRADE
3.Compos. 7.Novelty 12.	3.Old Type 6. 9.None	2.D Grade 5.A Grade 8.AAA GRAD
Roof Surface 1 Asphalt Shingles	Bath(s) Style 1 MODERN	3.C Grade 6.A PLUS G 9.Same
1.Asphalt 4.Composit 7.ARK SHIN	1.Modern 4.Obsolete 7.	SQFT (Footprint) 1176
2.Slate 5.Wood 8.Seamless	2.Typical 5. 8.	Condition 5 Above Average
3.Metal 6.Other 9.	3.Old Type 6. 9.None	1.Poor 4.Avg 7.V G
SF Masonry Trim 0	# Rooms 8	2.Fair 5.Avg+ 8.Exc
OPEN-3-CUSTOM 0	# Bedrooms 4	3.Avg- 6.Good 9.Same
OPEN-4-CUSTOM 0	# Full Baths 2	Phys. % Good 0%
Year Built 1976	# Half Baths 1	Funct. % Good 100%
Year Remodeled 0	# Addn Fixtures 0	Functional Code 9 None
Foundation 1 Concrete	# Fireplaces 2	1.Incomp 4.SMALL 7.LAYOUT
1.Concrete 4.Wood 7.		2.O-Built 5.CDU 8.OTHER
2.C Block 5.Slab 8.		3.DELAP 6.STYLE 9.None
3.Br/Stone 6.Piers 9.		Econ. % Good 100%
Basement 4 Full Basement		Economic Code None
1.1/4 Bmt 4.Full Bmt 7.		0.None 3.No Power 6.Traffic
2.1/2 Bmt 5.None 8.		1.Location 4.Generate 7.Apt
3.3/4 Bmt 6.DAYLIGHT 9.None		2.Encroach 5.Services 8.OTHER
Bsmt Gar # Cars 0		Entrance Code 1 Interior Inspect
Wet Basement 1 Dry Basement		1.Interior 4.Vacant 7.
1.Dry 4. 7.		2.Refusal 5.Estimate 8.
2.Damp 5. 8.		3.Informed 6. 9.
3.Wet 6. 9.		Information Code 1 Owner
		1.Owner 4.Agent 7.
		2.Relative 5.Estimate 8.
		3.Tenant 6.Other 9.

Date Inspected 1/29/2008

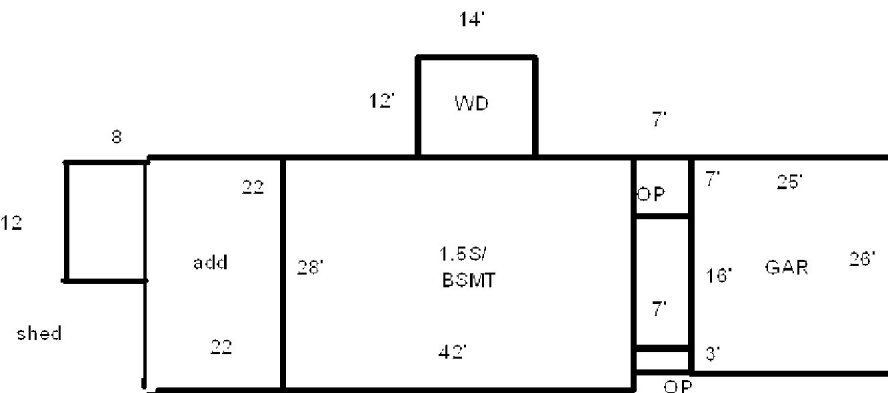

Additions, Outbuildings & Improvements								
Type	Year	Units	Grade	Cond	Phys.	Funct.	Sound Value	
21 Open Frame	0	49	0 0	5	0 %	100 %		1.One Story Fram
24 Frame Shed	0	112	0 0	0	0 %	0 %		2.Two Story Fram
23 Frame Garage	0	650	0 0	0	0 %	0 %		3.Three Story Fr
68 Wood Deck	0	168	0 0	5	0 %	100 %		4.1 & 1/2 Story
21 Open Frame	0	49	0 0	5	0 %	100 %		5.1 & 3/4 Story
11 1 STORY/BSMT	2008	616	3 100	4	0 %	100 %		6.2 & 1/2 Story
24 Frame Shed	2008	96	3 90	4	0 %	100 %		21.Open Frame Por
					%	%		22.Encl Frame Por
					%	%		23.Frame Garage
					%	%		24.Frame Shed
					%	%		25.Frame Bay Wind
					%	%		26.1SFr Overhang
					%	%		27.Unfin Basement
					%	%		28.Unfinished Att
					%	%		29.Finished Attic

Dexter

Map Lot 026-021

Account 888

Location 54 ACADIA STREET

Card 1 Of 1 11/07/2022

Building Style 4 Cape Cod	SF Bsmt Living 600	Layout 1 Typical
0.Not Code 4.Cape 8.Log	Fin Bsmt Grade 3 110	1.Typical 4. 7.
1.Conv. 5.Garrison 9.DW	OPEN 5 OPTIONAL 0	2.Inadeq 5. 8.
2.Ranch 6.Split 10.Seasona	Heat Type 100% 1 Hot Water	3.Poor 6. 9.
3.R Ranch 7.Contemp 11.Primiti	0.Not Code 4.Stear/B/RADIENT/Wall	Attic 9 None
Dwelling Units 1	1.HWBB 5.FWA 9.No Heat	1.1/4 Fin 4.Full Fin 7.
Other Units 0	2.HWCI 6.GravWA 11.	2.1/2 Fin 5.FI/Stair 8.
Stories 4 One & 1/2 Story	3.H Pump 7.Electric 12.	3.3/4 Fin 6. 9.None
1.1 4.1.5 7.	Cool Type 0% 9 None	Insulation 1 Full
2.2 5.1.75 8.	1.CENTRAL 4.NONE 7.	1.Full 4.Minimal 7.
3.3 6.2.5 9.	2.NONE 5. 8.	2.Heavy 5. 8.
Exterior Walls 8 Alum./Vinyl	3.NONE 6. 9.None	3.Capped 6. 9.None
0.Not Code 4.Asbestos 8.AL/Vinyl	Kitchen Style 1 MODERN	Unfinished % 0%
1.Clapboar 5.T-111 9.Other	1.Modern 4.Obsolete 7.	Grade & Factor 3 Average 110%
2.WD. SH. 6.BR/Stone 10.Log Sid	2.Typical 5. 8.	1.E Grade 4.B Grade 7.AA GRADE
3.Compos. 7.Novelty 12.	3.Old Type 6. 9.None	2.D Grade 5.A Grade 8.AAA GRAD
Roof Surface 1 Asphalt Shingles	Bath(s) Style 1 MODERN	3.C Grade 6.A PLUS G 9.Same
1.Asphalt 4.Composit 7.ARK SHIN	1.Modern 4.Obsolete 7.	SQFT (Footprint) 952
2.Slate 5.Wood 8.Seamless	2.Typical 5. 8.	Condition 5 Above Average
3.Metal 6.Other 9.	3.Old Type 6. 9.None	1.Poor 4.Avg 7.V G
SF Masonry Trim 0	# Rooms 6	2.Fair 5.Avg+ 8.Exc
OPEN-3-CUSTOM 0	# Bedrooms 3	3.Avg- 6.Good 9.Same
OPEN-4-CUSTOM 0	# Full Baths 1	Phys. % Good 0%
Year Built 1989	# Half Baths 0	Funct. % Good 100%
Year Remodeled 0	# Addn Fixtures 0	Functional Code 9 None
Foundation 1 Concrete	# Fireplaces 0	1.Incomp 4.SMALL 7.LAYOUT
1.Concrete 4.Wood 7.	 <p>TRIO Software A Division of Harris Computer Systems</p>	2.O-Built 5.CDU 8.OTHER
2.C Block 5.Slab 8.		3.DELAP 6.STYLE 9.None
3.Br/Stone 6.Piers 9.		Econ. % Good 100%
Basement 4 Full Basement		Economic Code None
1.1/4 Bmt 4.Full Bmt 7.		0.None 3.No Power 6.Traffic
2.1/2 Bmt 5.None 8.		1.Location 4.Generate 7.Apt
3.3/4 Bmt 6.DAYLIGHT 9.None		2.Encroach 5.Services 8.OTHER
Bsmt Gar # Cars 0		Entrance Code 1 Interior Inspect
Wet Basement 1 Dry Basement		1.Interior 4.Vacant 7.
1.Dry 4. 7.		2.Refusal 5.Estimate 8.
2.Damp 5. 8.	3.Informed 6. 9.	
3.Wet 6. 9.	Information Code 6 Other	
		1.Owner 4.Agent 7.
		2.Relative 5.Estimate 8.
		3.Tenant 6.Other 9.

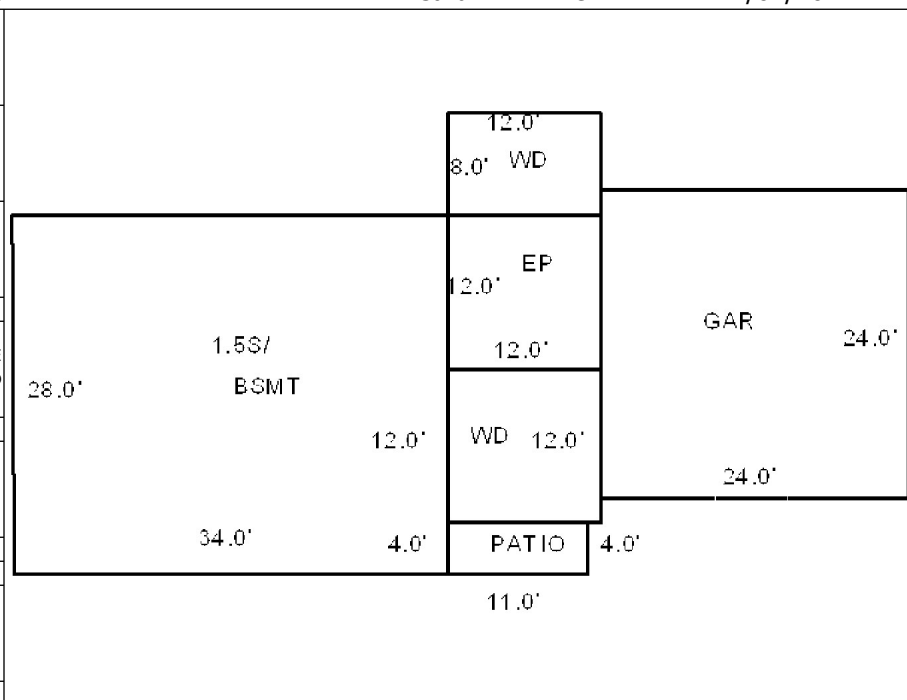

Date Inspected 6/23/2014

Additions, Outbuildings & Improvements								
Type	Year	Units	Grade	Cond	Phys.	Funct.	Sound Value	
22 Encl Frame Porch	0	144	4 100	5	0 %	100 %		1.One Story Fram
68 Wood Deck	2000	144	3 110	5	0 %	100 %		2.Two Story Fram
62 Patio	0	44	4 100	5	0 %	100 %		3.Three Story Fr
23 Frame Garage	0	576	0 0	0	0 %	0 %		4.1 & 1/2 Story
68 Wood Deck	0	96	4 100	5	0 %	100 %		5.1 & 3/4 Story
24 Frame Shed	2013	144	4 100	4	0 %	100 %		6.2 & 1/2 Story
					%	%		21.Open Frame Por
					%	%		22.Encl Frame Por
					%	%		23.Frame Garage
					%	%		24.Frame Shed
					%	%		25.Frame Bay Wind
					%	%		26.1SFr Overhang
					%	%		27.Unfin Basement
					%	%		28.Unfinished Att
					%	%		29.Finished Attic

RICHARDSON, GARY
 RICHARDSON, DEBORAH
 POST OFFICE BOX 372
 DEXTER ME 04930

B6486P200

Property Data			Assessment Record						
Neighborhood 33 ACADIA ST			Year	Land	Buildings	Exempt	Total		
Tree Growth Year 0			2009	22,800	123,900	13,000	133,700		
X Coordinate 0			2010	22,800	123,900	10,000	136,700		
Y Coordinate 0			2011	22,800	123,900	10,000	136,700		
Zone/Land Use 12 RESIDENTIAL			2012	22,800	123,900	10,000	136,700		
Secondary Zone			2013	22,800	123,900	10,000	136,700		
Topography 2 Rolling			2014	22,800	123,900	10,000	136,700		
1.Level 4.Below St 7.LevelBog			2015	22,800	123,900	10,000	136,700		
2.Rolling 5.Low 8.			2016	22,800	123,900	15,000	131,700		
3.Above St 6.Swampy 9.			2017	22,800	123,900	20,000	126,700		
Utilities 1 All Public			2018	22,800	123,900	20,000	126,700		
1.Public 4.Dr Well 7.Cesspool			2019	22,800	123,900	20,000	126,700		
2.Water 5.Dug Well/L 8.			2020	22,800	123,900	25,000	121,700		
3.Sewer 6.Septic 9.None			2021	22,800	123,900	25,000	121,700		
Street 1 Paved			2022	22,800	123,900	25,000	121,700		
1.Paved 4.Proposed 7.			Land Data						
2.Semi Imp 5.R/O/W 8.									
3.Gravel 6. 9.None			Front Foot	Type	Effective		Influence		Influence Codes 1.Unimproved 2.Excess Frtg 3.Topography 4.Size/Shape 5.Access 6.Restriction 7.Open Space 8.View/Environ 9.Fract Share Acres 30.REAR LAND 21+ 31.FARM FORAGE 32.FARM CROPLAND/ 33.Horticulture 34.Softwood F&O 35.Mixed Wood F&O 36.Hardwood F&O 37.Softwood TG 38.Mixed Wood TG 39.Hardwood TG 40.WASTELAND 41.Open Space 42.Mobile Home Si 43.Condo Site 44.Lot Improvemen 45.Subdivision Lo 46.Golf Course
TG PLAN YEAR 0			11.Regular Lot		Frontage	Depth	Factor	Code	
Tif District # 0			12.Delta Triangle				%		
Sale Data			13.Nabla Triangle				%		
Sale Date			14.Rear Land				%		
Price			15.Miscellaneous				%		
Sale Type							%		
1.Land 4.Mobile 7.C/I L&B			Square Foot	Square Feet					
2.L & B 5.Other 8.			16.Regular Lot				%		
3.Building 6.C/I Land 9.			17.Secondary Lot				%		
Financing			18.Hydro Facility				%		
1.Convent 4.Seller 7.FORE			19.Improvements				%		
2.FHA/VA 5.Private 8.			20.Miscellaneous				%		
3.Assumed 6.Cash 9.Unknown							%		
Validity			Fract. Acre	Acres/Sites					
1.Valid 4.Split 7.Renovate			21.Homesite (Frac	21	0.53	100	%	0	
2.Related 5.Partial 8.Other			22.Baselot (Fract				%		
3.Distress 6.Exempt 9.			23.Misc (Fract)				%		
Verified			Acres				%		
1.Buyer 4.Agent 7.Family			24.Homesite				%		
2.Seller 5.Pub Rec 8.Other			25.Baselot				%		
3.Lender 6.MLS 9.			26.Frontage 1				%		
			27.Frontage 2				%		
			28.REAR LAND 1-10						
			29.REAR LAND 11-2						
			Total Acreage		0.53				

Inspection Witnessed By:

X	Date	Description	Date Insp.

Notes:

Dexter

Map Lot 026-022

Account 889

Location 61 ACADIA STREET

Card 1

Of 1

11/07/2022

Building Style 4 Cape Cod	SF Bsmt Living 600	Layout 1 Typical
0.Not Code 4.Cape 8.Log	Fin Bsmt Grade 3 110	1.Typical 4. 7.
1.Conv. 5.Garrison 9.DW	OPEN 5 OPTIONAL 0	2.Inadeq 5. 8.
2.Ranch 6.Split 10.Seasona	Heat Type 100% 1 Hot Water	3.Poor 6. 9.
3.R Ranch 7.Contemp 11.Primiti	0.Not Code 4.Steam/RADIANT/Wall	Attic 9 None
Dwelling Units 1	1.HWBB 5.FWA 9.No Heat	1.1/4 Fin 4.Full Fin 7.
Other Units 0	2.HWCI 6.GravWA 11.	2.1/2 Fin 5.F/ Stair 8.
Stories 4 One & 1/2 Story	3.H Pump 7.Electric 12.	3.3/4 Fin 6. 9.None
1.1 4.1.5 7.	Cool Type 0% 9 None	Insulation 1 Full
2.2 5.1.75 8.	1.CENTRAL 4.NONE 7.	1.Full 4.Minimal 7.
3.3 6.2.5 9.	2.NONE 5. 8.	2.Heavy 5. 8.
Exterior Walls 8 Alum./Vinyl	3.NONE 6. 9.None	3.Capped 6. 9.None
0.Not Code 4.Asbestos 8.AL/Vinyl	Kitchen Style 1 MODERN	Unfinished % 0%
1.Clapboar 5.T-111 9.Other	1.Modern 4.Obsolete 7.	Grade & Factor 3 Average 110%
2.WD. SH. 6.BR/Stone 10.Log Sid	2.Typical 5. 8.	1.E Grade 4.B Grade 7.AA GRADE
3.Compos. 7.Novelty 12.	3.Old Type 6. 9.None	2.D Grade 5.A Grade 8.AAA GRAD
Roof Surface 1 Asphalt Shingles	Bath(s) Style 1 MODERN	3.C Grade 6.A PLUS G 9.Same
1.Asphalt 4.Composit 7.ARK SHIN	1.Modern 4.Obsolete 7.	SQFT (Footprint) 952
2.Slate 5.Wood 8.Seamless	2.Typical 5. 8.	Condition 5 Above Average
3.Metal 6.Other 9.	3.Old Type 6. 9.None	1.Poor 4.Avg 7.V G
SF Masonry Trim 0	# Rooms 6	2.Fair 5.Avg+ 8.Exc
OPEN-3-CUSTOM 0	# Bedrooms 3	3.Avg- 6.Good 9.Same
OPEN-4-CUSTOM 0	# Full Baths 2	Phys. % Good 0%
Year Built 1986	# Half Baths 0	Funct. % Good 100%
Year Remodeled 0	# Addn Fixtures 0	Functional Code 9 None
Foundation 1 Concrete	# Fireplaces 0	1.Incomp 4.SMALL 7.LAYOUT
1.Concrete 4.Wood 7.	 <p>TRIO Software A Division of Harris Computer Systems</p>	2.O-Built 5.CDU 8.OTHER
2.C Block 5.Slab 8.		3.DELAP 6.STYLE 9.None
3.Br/Stone 6.Piers 9.		Econ. % Good 100%
Basement 4 Full Basement		Economic Code None
1.1/4 Bmt 4.Full Bmt 7.		0.None 3.No Power 6.Traffic
2.1/2 Bmt 5.None 8.		1.Location 4.Generate 7.Apt
3.3/4 Bmt 6.DAYLIGHT 9.None		2.Encroach 5.Services 8.OTHER
Bsmt Gar # Cars 0		Entrance Code 1 Interior Inspect
Wet Basement 1 Dry Basement		1.Interior 4.Vacant 7.
1.Dry 4. 7.		2.Refusal 5.Estimate 8.
2.Damp 5. 8.	3.Informed 6. 9.	
3.Wet 6. 9.	Information Code 1 Owner	
	1.Owner 4.Agent 7.	
	2.Relative 5.Estimate 8.	
	3.Tenant 6.Other 9.	

Date Inspected 4/28/2008

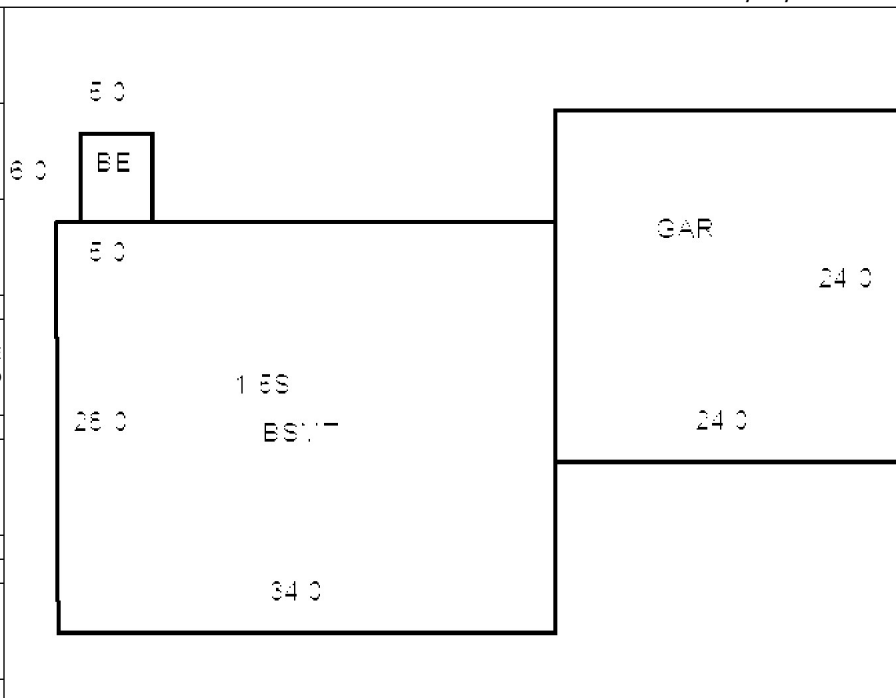

Additions, Outbuildings & Improvements								
Type	Year	Units	Grade	Cond	Phys.	Funct.	Sound Value	
23 Frame Garage	0	576	0 0	0	0 %	0 %		1.One Story Fram
90 BSMT ENTRY	0	30	0 0	0	0 %	0 %		2.Two Story Fram
					%	%		3.Three Story Fr
					%	%		4.1 & 1/2 Story
					%	%		5.1 & 3/4 Story
					%	%		6.2 & 1/2 Story
					%	%		21.Open Frame Por
					%	%		22.Encl Frame Por
					%	%		23.Frame Garage
					%	%		24.Frame Shed
					%	%		25.Frame Bay Wind
					%	%		26.1SFr Overhang
					%	%		27.Unfin Basement
					%	%		28.Unfinished Att
					%	%		29.Finished Attic

Dexter

Map Lot 026-023

Account 890

Location 60 ACADIA STREET

Card 1

Of 1

11/07/2022

Building Style 2 Ranch	SF Bsmt Living 0	Layout 1 Typical
0.Not Code 4.Cape 8.Log	Fin Bsmt Grade 0 0	1.Typical 4. 7.
1.Conv. 5.Garrison 9.DW	OPEN 5 OPTIONAL 0	2.Inadeq 5. 8.
2.Ranch 6.Split 10.Seasona	Heat Type 100% 1 Hot Water	3.Poor 6. 9.
3.R Ranch 7.Contemp 11.Primiti	0.Not Code 4.Steam RB/RADIANT	Attic 9 None
Dwelling Units 1	1.HWBB 5.FWA 9.No Heat	1.1/4 Fin 4.Full Fin 7.
Other Units 0	2.HWCI 6.GravWA 11.	2.1/2 Fin 5.FI/Stair 8.
Stories 1 One Story	3.H Pump 7.Electric 12.	3.3/4 Fin 6. 9.None
1.1 4.1.5 7.	Cool Type 0% 9 None	Insulation 1 Full
2.2 5.1.75 8.	1.CENTRAL 4.NONE 7.	1.Full 4.Minimal 7.
3.3 6.2.5 9.	2.NONE 5. 8.	2.Heavy 5. 8.
Exterior Walls 8 Alum./Vinyl	3.NONE 6. 9.None	3.Capped 6. 9.None
0.Not Code 4.Asbestos 8.AL/Vinyl	Kitchen Style 1 MODERN	Unfinished % 0%
1.Clapboar 5.T-111 9.Other	1.Modern 4.Obsolete 7.	Grade & Factor 3 Average 100%
2.WD. SH. 6.BR/Stone 10.Log Sid	2.Typical 5. 8.	1.E Grade 4.B Grade 7.AA GRADE
3.Compos. 7.Novelty 12.	3.Old Type 6. 9.None	2.D Grade 5.A Grade 8.AAA GRAD
Roof Surface 1 Asphalt Shingles	Bath(s) Style 1 MODERN	3.C Grade 6.A PLUS G 9.Same
1.Asphalt 4.Composit 7.ARK SHIN	1.Modern 4.Obsolete 7.	SQFT (Footprint) 1008
2.Slate 5.Wood 8.Seamless	2.Typical 5. 8.	Condition 5 Above Average
3.Metal 6.Other 9.	3.Old Type 6. 9.None	1.Poor 4.Avg 7.V G
SF Masonry Trim 0	# Rooms 4	2.Fair 5.Avg+ 8.Exc
OPEN-3-CUSTOM 0	# Bedrooms 2	3.Avg- 6.Good 9.Same
OPEN-4-CUSTOM 0	# Full Baths 2	Phys. % Good 0%
Year Built 1997	# Half Baths 0	Funct. % Good 100%
Year Remodeled 0	# Addn Fixtures 0	Functional Code 9 None
Foundation 1 Concrete	# Fireplaces 0	1.Incomp 4.SMALL 7.LAYOUT
1.Concrete 4.Wood 7.	 <p>TRIO Software A Division of Harris Computer Systems</p>	2.O-Built 5.CDU 8.OTHER
2.C Block 5.Slab 8.		3.DELAP 6.STYLE 9.None
3.Br/Stone 6.Piers 9.		Econ. % Good 100%
Basement 4 Full Basement		Economic Code None
1.1/4 Bmt 4.Full Bmt 7.		0.None 3.No Power 6.Traffic
2.1/2 Bmt 5.None 8.		1.Location 4.Generate 7.Apt
3.3/4 Bmt 6.DAYLIGHT 9.None		2.Encroach 5.Services 8.OTHER
Bsmt Gar # Cars 0		Entrance Code 1 Interior Inspect
Wet Basement 1 Dry Basement		1.Interior 4.Vacant 7.
1.Dry 4. 7.		2.Refusal 5.Estimate 8.
2.Damp 5. 8.	3.Informed 6. 9.	
3.Wet 6. 9.	Information Code 1 Owner	
		1.Owner 4.Agent 7.
		2.Relative 5.Estimate 8.
		3.Tenant 6.Other 9.

Date Inspected 3/11/2008

Additions, Outbuildings & Improvements

Type	Year	Units	Grade	Cond	Phys.	Funct.	Sound Value	
24 Frame Shed	0	64	4 100	5	0 %	100 %		1.One Story Fram
23 Frame Garage	0	576	4 100	5	0 %	100 %		2.Two Story Fram
24 Frame Shed	0	120	4 100	4	0 %	100 %		3.Three Story Fr
					%	%		4.1 & 1/2 Story
					%	%		5.1 & 3/4 Story
					%	%		6.2 & 1/2 Story
					%	%		21.Open Frame Por
					%	%		22.Encl Frame Por
					%	%		23.Frame Garage
					%	%		24.Frame Shed
					%	%		25.Frame Bay Wind
					%	%		26.1SFr Overhang
					%	%		27.Unfin Basement
					%	%		28.Unfinished Att
					%	%		29.Finished Attic

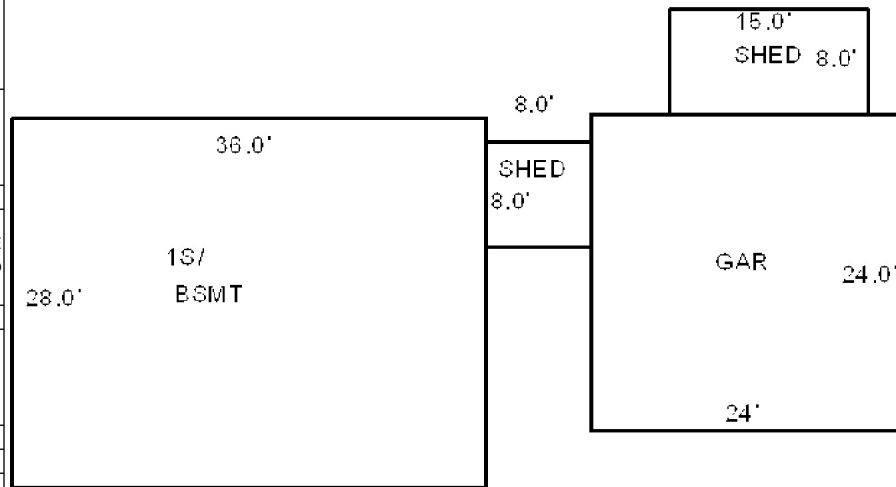

Dexter

Map Lot 026-024

Account 1283

Location 71 ACADIA STREET

Card 1 Of 1 11/07/2022

Building Style 1 Conventional	SF Bsmt Living 0	Layout 1 Typical
0.Not Code 4.Cape 8.Log	Fin Bsmt Grade 0 0	1.Typical 4. 7.
1.Conv. 5.Garrison 9.DW	OPEN 5 OPTIONAL 0	2.Inadeq 5. 8.
2.Ranch 6.Split 10.Seasona	Heat Type 100% 1 Hot Water	3.Poor 6. 9.
3.R Ranch 7.Contemp 11.Primiti	0.Not Code 4.Steam/RADIANT/Wall	Attic 9 None
Dwelling Units 1	1.HWBB 5.FWA 9.No Heat	1.1/4 Fin 4.Full Fin 7.
Other Units 0	2.HWCI 6.GravWA 11.	2.1/2 Fin 5.FI/Stair 8.
Stories 1 One Story	3.H Pump 7.Electric 12.	3.3/4 Fin 6. 9.None
1.1 4.1.5 7.	Cool Type 0% 9 None	Insulation 1 Full
2.2 5.1.75 8.	1.CENTRAL 4.NONE 7.	1.Full 4.Minimal 7.
3.3 6.2.5 9.	2.NONE 5. 8.	2.Heavy 5. 8.
Exterior Walls 8 Alum./Vinyl	3.NONE 6. 9.None	3.Capped 6. 9.None
0.Not Code 4.Asbestos 8.AL/Vinyl	Kitchen Style 1 MODERN	Unfinished % 0%
1.Clapboard 5.T-111 9.Other	1.Modern 4.Obsolete 7.	Grade & Factor 3 Average 110%
2.WD. SH. 6.BR/Stone 10.Log Sid	2.Typical 5. 8.	1.E Grade 4.B Grade 7.AA GRADE
3.Compos. 7.Novelty 12.	3.Old Type 6. 9.None	2.D Grade 5.A Grade 8.AAA GRAD
Roof Surface 1 Asphalt Shingles	Bath(s) Style 1 MODERN	3.C Grade 6.A PLUS G 9.Same
1.Asphalt 4.Composit 7.ARK SHIN	1.Modern 4.Obsolete 7.	SQFT (Footprint) 1408
2.Slate 5.Wood 8.Seamless	2.Typical 5. 8.	Condition 5 Above Average
3.Metal 6.Other 9.	3.Old Type 6. 9.None	1.Poor 4.Avg 7.V G
SF Masonry Trim 0	# Rooms 7	2.Fair 5.Avg+ 8.Exc
OPEN-3-CUSTOM 0	# Bedrooms 3	3.Avg- 6.Good 9.Same
OPEN-4-CUSTOM 0	# Full Baths 2	Phys. % Good 0%
Year Built 1990	# Half Baths 0	Funct. % Good 100%
Year Remodeled 0	# Addn Fixtures 0	Functional Code 9 None
Foundation 1 Concrete	# Fireplaces 0	1.Incomp 4.SMALL 7.LAYOUT
1.Concrete 4.Wood 7.		2.O-Built 5.CDU 8.OTHER
2.C Block 5.Slab 8.		3.DELAP 6.STYLE 9.None
3.Br/Stone 6.Piers 9.		Econ. % Good 100%
Basement 4 Full Basement		Economic Code None
1.1/4 Bmt 4.Full Bmt 7.		0.None 3.No Power 6.Traffic
2.1/2 Bmt 5.None 8.		1.Location 4.Generate 7.Apt
3.3/4 Bmt 6.DAYLIGHT 9.None		2.Encroach 5.Services 8.OTHER
Bsmt Gar # Cars 0		Entrance Code 1 Interior Inspect
Wet Basement 1 Dry Basement		1.Interior 4.Vacant 7.
1.Dry 4. 7.		2.Refusal 5.Estimate 8.
2.Damp 5. 8.		3.Informed 6. 9.
3.Wet 6. 9.		Information Code 1 Owner
		1.Owner 4.Agent 7.
		2.Relative 5.Estimate 8.
		3.Tenant 6.Other 9.



Date Inspected 3/11/2008

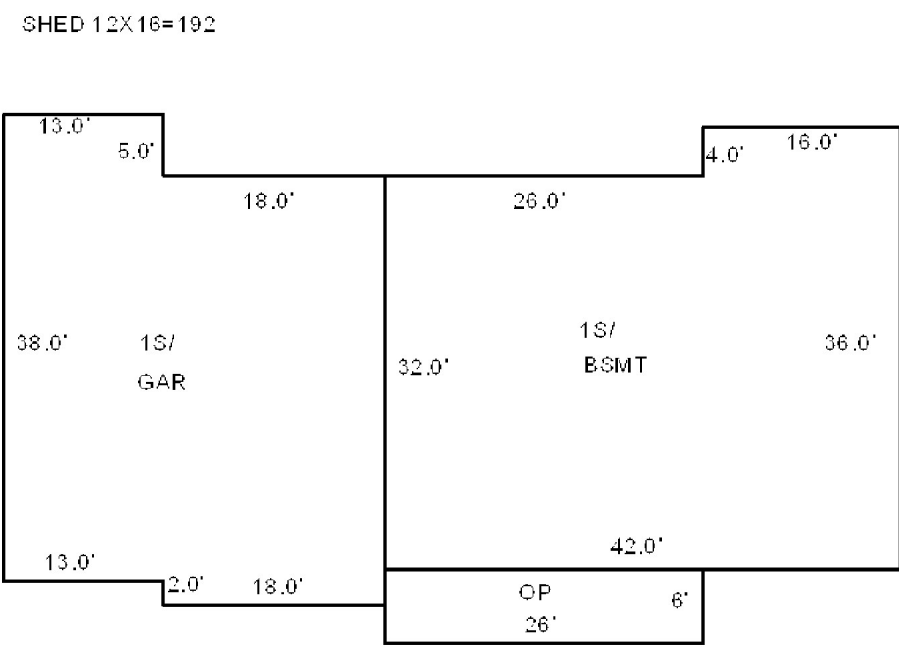

Additions, Outbuildings & Improvements								
Type	Year	Units	Grade	Cond	Phys.	Funct.	Sound Value	
91 1S AD/GAR	2007	1124	4 100	4	0 %	98 %		1.One Story Fram
21 Open Frame	1991	156	0 0	5	0 %	100 %		2.Two Story Fram
24 Frame Shed	1993	192	3 100	4	0 %	100 %		3.Three Story Fr
					%	%		4.1 & 1/2 Story
					%	%		5.1 & 3/4 Story
					%	%		6.2 & 1/2 Story
					%	%		21.Open Frame Por
					%	%		22.Encl Frame Por
					%	%		23.Frame Garage
					%	%		24.Frame Shed
					%	%		25.Frame Bay Wind
					%	%		26.1SFr Overhang
					%	%		27.Unfin Basement
					%	%		28.Unfinished Att
					%	%		29.Finished Attic

Dexter

Map Lot 026-025

Account 1284

Location 64 ACADIA STREET

Card 1 Of 1 11/07/2022

Building Style 4 Cape Cod	SF Bsmt Living 400	Layout 1 Typical
0.Not Code 4.Cape 8.Log	Fin Bsmt Grade 4 100	1.Typical 4. 7.
1.Conv. 5.Garrison 9.DW	OPEN 5 OPTIONAL 0	2.Inadeq 5. 8.
2.Ranch 6.Split 10.Seasona	Heat Type 100% 1 Hot Water	3.Poor 6. 9.
3.R Ranch 7.Contemp 11.Primiti	0.Not Code 4.Steam/RADIANT/Wall	Attic 9 None
Dwelling Units 1	1.HWBB 5.FWA 9.No Heat	1.1/4 Fin 4.Full Fin 7.
Other Units 0	2.HWCI 6.GravWA 11.	2.1/2 Fin 5.FI/Stair 8.
Stories 4 One & 1/2 Story	3.H Pump 7.Electric 12.	3.3/4 Fin 6. 9.None
1.1 4.1.5 7.	Cool Type 0% 9 None	Insulation 1 Full
2.2 5.1.75 8.	1.CENTRAL 4.NONE 7.	1.Full 4.Minimal 7.
3.3 6.2.5 9.	2.NONE 5. 8.	2.Heavy 5. 8.
Exterior Walls 8 Alum./Vinyl	3.NONE 6. 9.None	3.Capped 6. 9.None
0.Not Code 4.Asbestos 8.AL/Vinyl	Kitchen Style 1 MODERN	Unfinished % 0%
1.Clapboar 5.T-111 9.Other	1.Modern 4.Obsolete 7.	Grade & Factor 3 Average 100%
2.WD. SH. 6.BR/Stone 10.Log Sid	2.Typical 5. 8.	1.E Grade 4.B Grade 7.AA GRADE
3.Compos. 7.Novelty 12.	3.Old Type 6. 9.None	2.D Grade 5.A Grade 8.AAA GRAD
Roof Surface 1 Asphalt Shingles	Bath(s) Style 1 MODERN	3.C Grade 6.A PLUS G 9.Same
1.Asphalt 4.Composit 7.ARK SHIN	1.Modern 4.Obsolete 7.	SQFT (Footprint) 768
2.Slate 5.Wood 8.Seamless	2.Typical 5. 8.	Condition 5 Above Average
3.Metal 6.Other 9.	3.Old Type 6. 9.None	1.Poor 4.Avg 7.V G
SF Masonry Trim 0	# Rooms 6	2.Fair 5.Avg+ 8.Exc
OPEN-3-CUSTOM 0	# Bedrooms 3	3.Avg- 6.Good 9.Same
OPEN-4-CUSTOM 0	# Full Baths 2	Phys. % Good 0%
Year Built 1997	# Half Baths 0	Funct. % Good 100%
Year Remodeled 0	# Addn Fixtures 0	Functional Code 9 None
Foundation 1 Concrete	# Fireplaces 0	1.Incomp 4.SMALL 7.LAYOUT
1.Concrete 4.Wood 7.	 <p>TRIO Software A Division of Harris Computer Systems</p>	2.O-Built 5.CDU 8.OTHER
2.C Block 5.Slab 8.		3.DELAP 6.STYLE 9.None
3.Br/Stone 6.Piers 9.		Econ. % Good 100%
Basement 4 Full Basement		Economic Code None
1.1/4 Bmt 4.Full Bmt 7.		0.None 3.No Power 6.Traffic
2.1/2 Bmt 5.None 8.		1.Location 4.Generate 7.Apt
3.3/4 Bmt 6.DAYLIGHT 9.None		2.Encroach 5.Services 8.OTHER
Bsmt Gar # Cars 0		Entrance Code 1 Interior Inspect
Wet Basement 1 Dry Basement		1.Interior 4.Vacant 7.
1.Dry 4. 7.		2.Refusal 5.Estimate 8.
2.Damp 5. 8.	3.Informed 6. 9.	
3.Wet 6. 9.	Information Code 1 Owner	
		1.Owner 4.Agent 7.
		2.Relative 5.Estimate 8.
		3.Tenant 6.Other 9.

Date Inspected 5/29/2008

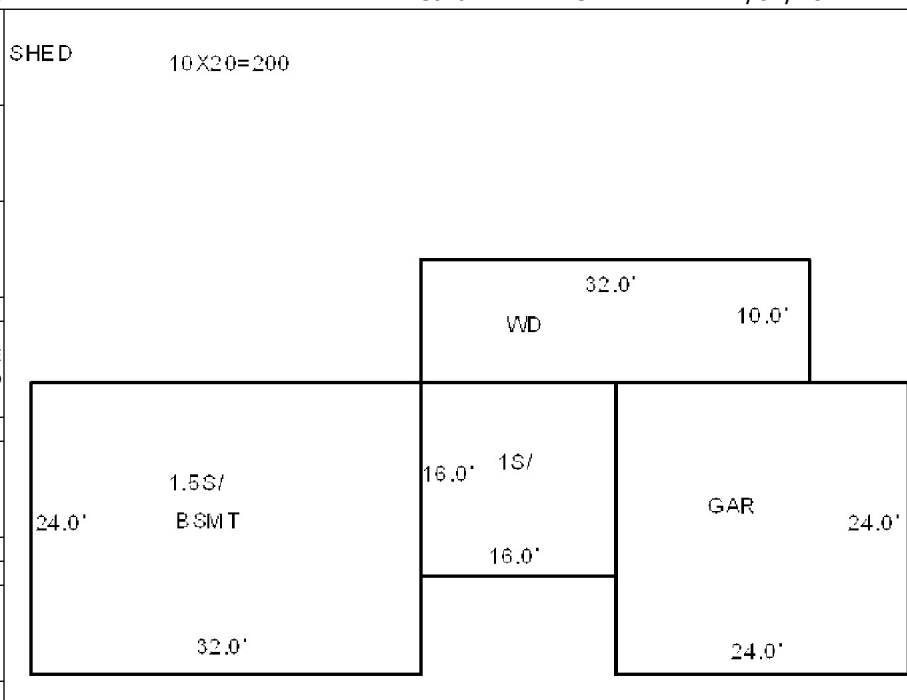

Additions, Outbuildings & Improvements

Type	Year	Units	Grade	Cond	Phys.	Funct.	Sound Value	
1 One Story Frame	0	256	0 0	0	0 %	0 %		1.One Story Fram
23 Frame Garage	0	576	0 0	0	0 %	0 %		2.Two Story Fram
68 Wood Deck	0	320	3 100	4	0 %	100 %		3.Three Story Fr
24 Frame Shed	1999	200	3 100	4	0 %	100 %		4.1 & 1/2 Story
					%	%		5.1 & 3/4 Story
					%	%		6.2 & 1/2 Story
					%	%		21.Open Frame Por
					%	%		22.Encl Frame Por
					%	%		23.Frame Garage
					%	%		24.Frame Shed
					%	%		25.Frame Bay Wind
					%	%		26.1SFr Overhang
					%	%		27.Unfin Basement
					%	%		28.Unfinished Att
					%	%		29.Finished Attic

Dexter

Map Lot 026-026

Account 1285

Location 77 ACADIA STREET

Card 1

Of 1

11/07/2022

Building Style 1 Conventional	SF Bsmt Living 624	Layout 1 Typical
0.Not Code 4.Cape 8.Log	Fin Bsmt Grade 3 60	1.Typical 4. 7.
1.Conv. 5.Garrison 9.DW	OPEN 5 OPTIONAL 0	2.Inadeq 5. 8.
2.Ranch 6.Split 10.Seasona	Heat Type 100% 1 Hot Water	3.Poor 6. 9.
3.R Ranch 7.Contemp 11.Primiti	0.Not Code 4.Steam/RADIANT/Wall	Attic 9 None
Dwelling Units 1	1.HWBB 5.FWA 9.No Heat	1.1/4 Fin 4.Full Fin 7.
Other Units 0	2.HWCI 6.GravWA 11.	2.1/2 Fin 5.FI/Stair 8.
Stories 1 One Story	3.H Pump 7.Electric 12.	3.3/4 Fin 6. 9.None
1.1 4.1.5 7.	Cool Type 0% 9 None	Insulation 1 Full
2.2 5.1.75 8.	1.CENTRAL 4.NONE 7.	1.Full 4.Minimal 7.
3.3 6.2.5 9.	2.NONE 5. 8.	2.Heavy 5. 8.
Exterior Walls 8 Alum./Vinyl	3.NONE 6. 9.None	3.Capped 6. 9.None
0.Not Code 4.Asbestos 8.AL/Vinyl	Kitchen Style 1 MODERN	Unfinished % 0%
1.Clapboar 5.T-111 9.Other	1.Modern 4.Obsolete 7.	Grade & Factor 4 Good 100%
2.WD. SH. 6.BR/Stone 10.Log Sid	2.Typical 5. 8.	1.E Grade 4.B Grade 7.AA GRADE
3.Compos. 7.Novelty 12.	3.Old Type 6. 9.None	2.D Grade 5.A Grade 8.AAA GRAD
Roof Surface 1 Asphalt Shingles	Bath(s) Style 1 MODERN	3.C Grade 6.A PLUS G 9.Same
1.Asphalt 4.Composit 7.ARK SHIN	1.Modern 4.Obsolete 7.	SQFT (Footprint) 624
2.Slate 5.Wood 8.Seamless	2.Typical 5. 8.	Condition 4 Average
3.Metal 6.Other 9.	3.Old Type 6. 9.None	1.Poor 4.Avg 7.V G
SF Masonry Trim 0	# Rooms 7	2.Fair 5.Avg+ 8.Exc
OPEN-3-CUSTOM 0	# Bedrooms 3	3.Avg- 6.Good 9.Same
OPEN-4-CUSTOM 0	# Full Baths 2	Phys. % Good 0%
Year Built 2005	# Half Baths 1	Funct. % Good 100%
Year Remodeled 0	# Addn Fixtures 0	Functional Code 9 None
Foundation 1 Concrete	# Fireplaces 0	1.Incomp 4.SMALL 7.LAYOUT
1.Concrete 4.Wood 7.	 <p>TRIO Software A Division of Harris Computer Systems</p>	2.O-Built 5.CDU 8.OTHER
2.C Block 5.Slab 8.		3.DELAP 6.STYLE 9.None
3.Br/Stone 6.Piers 9.		Econ. % Good 100%
Basement 4 Full Basement		Economic Code None
1.1/4 Bmt 4.Full Bmt 7.		0.None 3.No Power 6.Traffic
2.1/2 Bmt 5.None 8.		1.Location 4.Generate 7.Apt
3.3/4 Bmt 6.DAYLIGHT 9.None		2.Encroach 5.Services 8.OTHER
Bsmt Gar # Cars 0		Entrance Code 1 Interior Inspect
Wet Basement 1 Dry Basement		1.Interior 4.Vacant 7.
1.Dry 4. 7.		2.Refusal 5.Estimate 8.
2.Damp 5. 8.	3.Informed 6. 9.	
3.Wet 6. 9.	Information Code 1 Owner	
		1.Owner 4.Agent 7.
		2.Relative 5.Estimate 8.
		3.Tenant 6.Other 9.

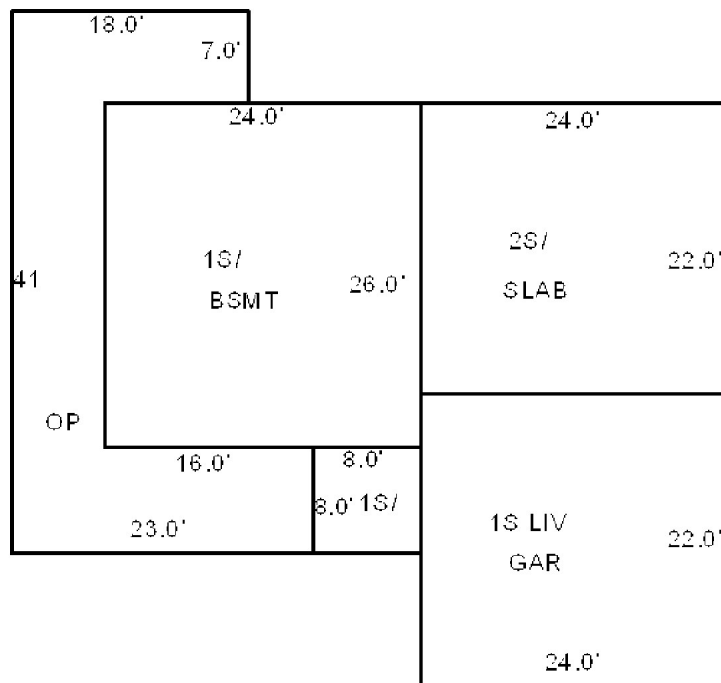

Date Inspected 3/11/2008

Additions, Outbuildings & Improvements

Type	Year	Units	Grade	Cond	Phys.	Funct.	Sound Value
2 Two Story Frame	0	528	0 0	0	0 %	0 %	
91 1S AD/GAR	0	528	0 0	0	0 %	0 %	
1 One Story Frame	0	64	0 0	0	0 %	0 %	
21 Open Frame	0	492	0 0	0	0 %	0 %	
23 Frame Garage	2006	1232	3 100	4	0 %	100 %	
24 Frame Shed	2006	117	3 100	3	0 %	100 %	
24 Frame Shed	2006	60	3 100	3	0 %	100 %	
					%	%	
					%	%	
					%	%	

- 1.One Story Fram
- 2.Two Story Fram
- 3.Three Story Fr
- 4.1 & 1/2 Story
- 5.1 & 3/4 Story
- 6.2 & 1/2 Story
- 21.Open Frame Por
- 22.Encl Frame Por
- 23.Frame Garage
- 24.Frame Shed
- 25.Frame Bay Wind
- 26.1SFr Overhang
- 27.Unfin Basement
- 28.Unfinished Att
- 29.Finished Attic

VOJKUFKA, FRANKLIN D
VOJKUFKA, LESLIE L
7240 CANDLESTICK WAY
SACRAMENTO CA 95842

B16170P291

Previous Owner
BRIGGS, LINDA JEAN
BRIGGS, DAYTON ADAM
49 BEAR LANE
DEXTER ME 04930
Sale Date: 8/30/2021

Previous Owner
KENNEDY, EDWARD T. & LUCILLE L. TRUST
C/O MS. LINDA JEAN BRIGGS
77 ACADIA STREET
DEXTER ME 04930
Sale Date: 10/21/2014

Previous Owner
GRANT, ROBERT W. &
PERKINS, JEAN P.
77 ACADIA STREET
DEXTER ME 04930
Sale Date: 9/14/2012

Inspection Witnessed By:

X Date

No./Date	Description	Date Insp.

Notes:

Dexter

Property Data			Assessment Record						
Neighborhood 33 ACADIA ST			Year	Land	Buildings	Exempt	Total		
Tree Growth Year 0			2009	31,200	0	0	31,200		
X Coordinate 0			2010	31,200	0	0	31,200		
Y Coordinate 0			2011	40,200	0	0	40,200		
Zone/Land Use 12 RESIDENTIAL			2012	40,200	0	0	40,200		
Secondary Zone			2013	0	0	0	0		
Topography 2 Rolling			2014	0	0	0	0		
1.Level 4.Below St 7.LevelBog			2015	0	0	0	0		
2.Rolling 5.Low 8.			2016	0	0	0	0		
3.Above St 6.Swampy 9.			2017	0	0	0	0		
Utilities 1 All Public			2018	0	0	0	0		
1.Public 4.Dr Well 7.Cesspool			2022	39,300	0	0	39,300		
2.Water 5.Dug Well/L 8.									
3.Sewer 6.Septic 9.None									
Street 1 Paved									
1.Paved 4.Proposed 7.			Land Data						
2.Semi Imp 5.R/O/W 8.			Front Foot	Type	Effective		Influence		Influence Codes
3.Gravel 6. 9.None					Frontage	Depth	Factor	Code	
TG PLAN YEAR 0			11.Regular Lot					1.Unimproved	
Tif District # 0			12.Delta Triangle					2.Excess Frtg	
Sale Data			13.Nabla Triangle					3.Topography	
Sale Date 8/30/2021			14.Rear Land					4.Size/Shape	
Price 40,000			15.Miscellaneous					5.Access	
Sale Type 1 Land Only								6.Restriction	
1.Land 4.Mobile 7.C/I L&B								7.Open Space	
2.L & B 5.Other 8.			Square Foot		Square Feet			8.View/Environ	
3.Building 6.C/I Land 9.			16.Regular Lot					9.Fract Share	
Financing 9 Unknown			17.Secondary Lot					Acres	
1.Convent 4.Seller 7.FORE			18.Hydro Facility					30.REAR LAND 21+	
2.FHA/VA 5.Private 8.			19.Improvements					31.FARM FORAGE	
3.Assumed 6.Cash 9.Unknown			20.Miscellaneous					32.FARM CROPLAND/	
Validity 1 Arms Length Sale								33.Horticulture	
1.Valid 4.Split 7.Renovate			Fract. Acre		Acres/Sites			34.Softwood F&O	
2.Related 5.Partial 8.Other			21.Homesite (Fract)	21	1.00	100	%	0	
3.Distress 6.Exempt 9.			22.Baselot (Fract)	28	4.50	100	%	0	
Verified 5 Public Record			23.Misc (Fract)						
1.Buyer 4.Agent 7.Family									
2.Seller 5.Pub Rec 8.Other			Acres						
3.Lender 6.MLS 9.			24.Homesite						
			25.Baselot						
			26.Frontage 1						
			27.Frontage 2						
			28.REAR LAND 1-10	Total Acreage		5.50			
			29.REAR LAND 11-2						

- 1.Unimproved
- 2.Excess Frtg
- 3.Topography
- 4.Size/Shape
- 5.Access
- 6.Restriction
- 7.Open Space
- 8.View/Environ
- 9.Fract Share
- Acres**
- 30.REAR LAND 21+
- 31.FARM FORAGE
- 32.FARM CROPLAND/
- 33.Horticulture
- 34.Softwood F&O
- 35.Mixed Wood F&O
- 36.Hardwood F&O
- 37.Softwood TG
- 38.Mixed Wood TG
- 39.Hardwood TG
- 40.WASTELAND
- 41.Open Space
- 42.Mobile Home Si
- 43.Condo Site
- 44.Lot Improvemen
- 45.Subdivision Lo
- 46.Golf Course

Dexter

Map Lot 026-027

Account 1286

Location ACADIA ST

Card 1 Of 1 11/07/2022

Building Style	SF Bsmt Living	Layout
0.Not Code 4.Cape 8.Log	Fin Bsmt Grade	1.Typical 4. 7.
1.Conv. 5.Garrison 9.DW	OPEN 5 OPTIONAL	2.Inadeq 5. 8.
2.Ranch 6.Split 10.Seasona	Heat Type 100%	3.Poor 6. 9.
3.R Ranch 7.Contemp 11.Primiti	0.Not Code 4.Steam 8.Fi/Wall	Attic
Dwelling Units	1.HWBB 5.FWA 9.No Heat	1.1/4 Fin 4.Full Fin 7.
Other Units	2.HWCI 6.GravWA 11.	2.1/2 Fin 5.Fi/Stair 8.
Stories	3.H Pump 7.Electric 12.	3.3/4 Fin 6. 9.None
1.1 4.1.5 7.	Cool Type 0%	Insulation
2.2 5.1.75 8.	1.CENTRAL 4.NONE 7.	1.Full 4.Minimal 7.
3.3 6.2.5 9.	2.NONE 5. 8.	2.Heavy 5. 8.
Exterior Walls	3.NONE 6. 9.None	3.Capped 6. 9.None
0.Not Code 4.Asbestos 8.AL/Vinyl	Kitchen Style	Unfinished %
1.Clapboar 5.T-111 9.Other	1.Modern 4.Obsolete 7.	Grade & Factor
2.WD. SH. 6.BR/Stone 10.Log Sid	2.Typical 5. 8.	1.E Grade 4.B Grade 7.AA GRADE
3.Compos. 7.Novelty 12.	3.Old Type 6. 9.None	2.D Grade 5.A Grade 8.AAA GRAD
Roof Surface	Bath(s) Style	3.C Grade 6.A PLUS G 9.Same
1.Asphalt 4.Composit 7.ARK SHIN	1.Modern 4.Obsolete 7.	SQFT (Footprint)
2.Slate 5.Wood 8.Seamless	2.Typical 5. 8.	Condition
3.Metal 6.Other 9.	3.Old Type 6. 9.None	1.Poor 4.Avg 7.V G
SF Masonry Trim	# Rooms	2.Fair 5.Avg+ 8.Exc
OPEN-3-CUSTOM	# Bedrooms	3.Avg- 6.Good 9.Same
OPEN-4-CUSTOM	# Full Baths	Phys. % Good
Year Built	# Half Baths	Funct. % Good
Year Remodeled	# Addn Fixtures	Functional Code
Foundation	# Fireplaces	1.Incomp 4.SMALL 7.LAYOUT
1.Concrete 4.Wood 7.		2.O-Built 5.CDU 8.OTHER
2.C Block 5.Slab 8.		3.DELAP 6.STYLE 9.None
3.Br/Stone 6.Piers 9.		Econ. % Good
Basement		Economic Code
1.1/4 Bmt 4.Full Bmt 7.		0.None 3.No Power 6.Traffic
2.1/2 Bmt 5.None 8.		1.Location 4.Generate 7.Apt
3.3/4 Bmt 6.DAYLIGHT 9.None		2.Encroach 5.Services 8.OTHER
Bsmt Gar # Cars		Entrance Code 0
Wet Basement		1.Interior 4.Vacant 7.
1.Dry 4. 7.		2.Refusal 5.Estimate 8.
2.Damp 5. 8.	3.Informed 6. 9.	
3.Wet 6. 9.	Information Code 0	
	1.Owner 4.Agent 7.	
	2.Relative 5.Estimate 8.	
	3.Tenant 6.Other 9.	

Date Inspected

Additions, Outbuildings & Improvements

Type	Year	Units	Grade	Cond	Phys.	Funct.	Sound Value
					%	%	1.One Story Fram
					%	%	2.Two Story Fram
					%	%	3.Three Story Fr
					%	%	4.1 & 1/2 Story
					%	%	5.1 & 3/4 Story
					%	%	6.2 & 1/2 Story
					%	%	21.Open Frame Por
					%	%	22.Encl Frame Por
					%	%	23.Frame Garage
					%	%	24.Frame Shed
					%	%	25.Frame Bay Wind
					%	%	26.1SFr Overhang
					%	%	27.Unfin Basement
					%	%	28.Unfinished Att
					%	%	29.Finished Attic