

MCKUSICK, MARK D
230 NUMBER 10 ROAD
DEXTER ME 04930

B5609P303

Inspection Witnessed By:

X

Date

No./Date	Description	Date Insp.

Notes:

Dexter

Property Data			Assessment Record																																																																																																																																																																																																																	
Neighborhood 156 NUMBER TEN RD			Year	Land	Buildings	Exempt	Total																																																																																																																																																																																																													
Tree Growth Year 0			2009	30,000	52,700	0	82,700																																																																																																																																																																																																													
X Coordinate 0			2010	30,500	52,700	0	83,200																																																																																																																																																																																																													
Y Coordinate 0			2011	31,100	52,700	0	83,800																																																																																																																																																																																																													
Zone/Land Use 11 RURAL			2012	30,200	52,700	0	82,900																																																																																																																																																																																																													
Secondary Zone			2013	30,600	52,700	0	83,300																																																																																																																																																																																																													
Topography 2 Rolling			2014	30,600	52,700	0	83,300																																																																																																																																																																																																													
1.Level 4.Below St 7.LevelBog			2016	32,500	52,700	0	85,200																																																																																																																																																																																																													
2.Rolling 5.Low 8.			2017	32,900	52,700	0	85,600																																																																																																																																																																																																													
3.Above St 6.Swampy 9.			2018	32,800	52,700	0	85,500																																																																																																																																																																																																													
Utilities 4 Drilled Well 6 Septic System			2019	32,500	52,700	0	85,200																																																																																																																																																																																																													
1.Public 4.Dr Well 7.Cesspool			2020	32,500	52,700	0	85,200																																																																																																																																																																																																													
2.Water 5.Dug Well/L 8.			2021	32,000	52,700	0	84,700																																																																																																																																																																																																													
3.Sewer 6.Septic 9.None			2022	32,200	52,700	0	84,900																																																																																																																																																																																																													
Street 1 Paved			<table border="1"> <thead> <tr> <th colspan="5">Land Data</th> </tr> <tr> <th rowspan="2">Front Foot</th> <th rowspan="2">Type</th> <th colspan="2">Effective</th> <th colspan="2">Influence</th> <th rowspan="2">Influence Codes</th> </tr> <tr> <th>Frontage</th> <th>Depth</th> <th>Factor</th> <th>Code</th> </tr> </thead> <tbody> <tr> <td>11.Regular Lot</td> <td></td> <td></td> <td></td> <td>%</td> <td></td> <td>1.Unimproved</td> </tr> <tr> <td>12.Delta Triangle</td> <td></td> <td></td> <td></td> <td>%</td> <td></td> <td>2.Excess Frtg</td> </tr> <tr> <td>13.Nabla Triangle</td> <td></td> <td></td> <td></td> <td>%</td> <td></td> <td>3.Topography</td> </tr> <tr> <td>14.Rear Land</td> <td></td> <td></td> <td></td> <td>%</td> <td></td> <td>4.Size/Shape</td> </tr> <tr> <td>15.Miscellaneous</td> <td></td> <td></td> <td></td> <td>%</td> <td></td> <td>5.Access</td> </tr> <tr> <td></td> <td></td> <td></td> <td></td> <td>%</td> <td></td> <td>6.Restriction</td> </tr> <tr> <td></td> <td></td> <td></td> <td></td> <td>%</td> <td></td> <td>7.Open Space</td> </tr> <tr> <td></td> <td></td> <td></td> <td></td> <td>%</td> <td></td> <td>8.View/Environ</td> </tr> <tr> <td></td> <td></td> <td></td> <td></td> <td>%</td> <td></td> <td>9.Fract Share</td> </tr> <tr> <td></td> <td></td> <td></td> <td></td> <td>%</td> <td></td> <td>Acres</td> </tr> <tr> <td></td> <td></td> <td></td> <td></td> <td>%</td> <td></td> <td>30.REAR LAND 21+</td> </tr> <tr> <td></td> <td></td> <td></td> <td></td> <td>%</td> <td></td> <td>31.FARM FORAGE</td> </tr> <tr> <td></td> <td></td> <td></td> <td></td> <td>%</td> <td></td> <td>32.FARM CROPLAND/</td> </tr> <tr> <td></td> <td></td> <td></td> <td></td> <td>%</td> <td></td> <td>33.Horticulture</td> </tr> <tr> <td></td> <td></td> <td></td> <td></td> <td>%</td> <td></td> <td>34.Softwood F&O</td> </tr> <tr> <td></td> <td></td> <td></td> <td></td> <td>%</td> <td></td> <td>35.Mixed Wood F&O</td> </tr> <tr> <td></td> <td></td> <td></td> <td></td> <td>%</td> <td></td> <td>36.Hardwood F&O</td> </tr> <tr> <td></td> <td></td> <td></td> <td></td> <td>%</td> <td></td> <td>37.Softwood TG</td> </tr> <tr> <td></td> <td></td> <td></td> <td></td> <td>%</td> <td></td> <td>38.Mixed Wood TG</td> </tr> <tr> <td></td> <td></td> <td></td> <td></td> <td>%</td> <td></td> <td>39.Hardwood TG</td> </tr> <tr> <td></td> <td></td> <td></td> <td></td> <td>%</td> <td></td> <td>40.WASTELAND</td> </tr> <tr> <td></td> <td></td> <td></td> <td></td> <td>%</td> <td></td> <td>41.Open Space</td> </tr> <tr> <td></td> <td></td> <td></td> <td></td> <td>%</td> <td></td> <td>42.Mobile Home Si</td> </tr> <tr> <td></td> <td></td> <td></td> <td></td> <td>%</td> <td></td> <td>43.Condo Site</td> </tr> <tr> <td></td> <td></td> <td></td> <td></td> <td>%</td> <td></td> <td>44.Lot Improvemen</td> </tr> <tr> <td></td> <td></td> <td></td> <td></td> <td>%</td> <td></td> <td>45.Subdivision Lo</td> </tr> <tr> <td></td> <td></td> <td></td> <td></td> <td>%</td> <td></td> <td>46.Golf Course</td> </tr> </tbody> </table>					Land Data					Front Foot	Type	Effective		Influence		Influence Codes	Frontage	Depth	Factor	Code	11.Regular Lot				%		1.Unimproved	12.Delta Triangle				%		2.Excess Frtg	13.Nabla Triangle				%		3.Topography	14.Rear Land				%		4.Size/Shape	15.Miscellaneous				%		5.Access					%		6.Restriction					%		7.Open Space					%		8.View/Environ					%		9.Fract Share					%		Acres					%		30.REAR LAND 21+					%		31.FARM FORAGE					%		32.FARM CROPLAND/					%		33.Horticulture					%		34.Softwood F&O					%		35.Mixed Wood F&O					%		36.Hardwood F&O					%		37.Softwood TG					%		38.Mixed Wood TG					%		39.Hardwood TG					%		40.WASTELAND					%		41.Open Space					%		42.Mobile Home Si					%		43.Condo Site					%		44.Lot Improvemen					%		45.Subdivision Lo					%		46.Golf Course
Land Data																																																																																																																																																																																																																				
Front Foot	Type	Effective						Influence		Influence Codes																																																																																																																																																																																																										
		Frontage						Depth	Factor		Code																																																																																																																																																																																																									
11.Regular Lot									%		1.Unimproved																																																																																																																																																																																																									
12.Delta Triangle				%		2.Excess Frtg																																																																																																																																																																																																														
13.Nabla Triangle				%		3.Topography																																																																																																																																																																																																														
14.Rear Land				%		4.Size/Shape																																																																																																																																																																																																														
15.Miscellaneous				%		5.Access																																																																																																																																																																																																														
				%		6.Restriction																																																																																																																																																																																																														
				%		7.Open Space																																																																																																																																																																																																														
				%		8.View/Environ																																																																																																																																																																																																														
				%		9.Fract Share																																																																																																																																																																																																														
				%		Acres																																																																																																																																																																																																														
				%		30.REAR LAND 21+																																																																																																																																																																																																														
				%		31.FARM FORAGE																																																																																																																																																																																																														
				%		32.FARM CROPLAND/																																																																																																																																																																																																														
				%		33.Horticulture																																																																																																																																																																																																														
				%		34.Softwood F&O																																																																																																																																																																																																														
				%		35.Mixed Wood F&O																																																																																																																																																																																																														
				%		36.Hardwood F&O																																																																																																																																																																																																														
				%		37.Softwood TG																																																																																																																																																																																																														
				%		38.Mixed Wood TG																																																																																																																																																																																																														
				%		39.Hardwood TG																																																																																																																																																																																																														
				%		40.WASTELAND																																																																																																																																																																																																														
				%		41.Open Space																																																																																																																																																																																																														
				%		42.Mobile Home Si																																																																																																																																																																																																														
				%		43.Condo Site																																																																																																																																																																																																														
				%		44.Lot Improvemen																																																																																																																																																																																																														
				%		45.Subdivision Lo																																																																																																																																																																																																														
				%		46.Golf Course																																																																																																																																																																																																														
TG PLAN YEAR 0			<table border="1"> <thead> <tr> <th>Front Foot</th> <th colspan="2">Square Feet</th> <th colspan="2">Acres/Sites</th> </tr> </thead> <tbody> <tr> <td>21</td> <td>1.00</td> <td>100</td> <td>%</td> <td>0</td> </tr> <tr> <td>31</td> <td>6.00</td> <td>100</td> <td>%</td> <td>0</td> </tr> <tr> <td>34</td> <td>0.00</td> <td>100</td> <td>%</td> <td>0</td> </tr> <tr> <td>35</td> <td>56.00</td> <td>100</td> <td>%</td> <td>0</td> </tr> <tr> <td>44</td> <td>1.00</td> <td>100</td> <td>%</td> <td>0</td> </tr> <tr> <td>32</td> <td>4.00</td> <td>100</td> <td>%</td> <td>0</td> </tr> <tr> <td>29</td> <td>0.00</td> <td>100</td> <td>%</td> <td>0</td> </tr> <tr> <td colspan="2">Total Acreage</td> <td>67.00</td> <td colspan="2"></td> </tr> </tbody> </table>					Front Foot	Square Feet		Acres/Sites		21	1.00	100	%	0	31	6.00	100	%	0	34	0.00	100	%	0	35	56.00	100	%	0	44	1.00	100	%	0	32	4.00	100	%	0	29	0.00	100	%	0	Total Acreage		67.00																																																																																																																																																																		
Front Foot	Square Feet							Acres/Sites																																																																																																																																																																																																												
21	1.00	100	%	0																																																																																																																																																																																																																
31	6.00	100	%	0																																																																																																																																																																																																																
34	0.00	100	%	0																																																																																																																																																																																																																
35	56.00	100	%	0																																																																																																																																																																																																																
44	1.00	100	%	0																																																																																																																																																																																																																
32	4.00	100	%	0																																																																																																																																																																																																																
29	0.00	100	%	0																																																																																																																																																																																																																
Total Acreage		67.00																																																																																																																																																																																																																		
Tif District # 0																																																																																																																																																																																																																				
Sale Data																																																																																																																																																																																																																				
Sale Date																																																																																																																																																																																																																				
Price																																																																																																																																																																																																																				
Sale Type																																																																																																																																																																																																																				
1.Land 4.Mobile 7.C/I L&B																																																																																																																																																																																																																				
2.L & B 5.Other 8.																																																																																																																																																																																																																				
3.Building 6.C/I Land 9.																																																																																																																																																																																																																				
Financing																																																																																																																																																																																																																				
1.Convent 4.Seller 7.FORE																																																																																																																																																																																																																				
2.FHA/VA 5.Private 8.																																																																																																																																																																																																																				
3.Assumed 6.Cash 9.Unknown																																																																																																																																																																																																																				
Validity																																																																																																																																																																																																																				
1.Valid 4.Split 7.Renovate																																																																																																																																																																																																																				
2.Related 5.Partial 8.Other																																																																																																																																																																																																																				
3.Distress 6.Exempt 9.																																																																																																																																																																																																																				
Verified																																																																																																																																																																																																																				
1.Buyer 4.Agent 7.Family																																																																																																																																																																																																																				
2.Seller 5.Pub Rec 8.Other																																																																																																																																																																																																																				
3.Lender 6.MLS 9.																																																																																																																																																																																																																				

Dexter

Map Lot 203-001

Account 1993

Location 215 NUMBER TEN ROAD

Card 1 Of 2

11/07/2022

Building Style 1 Conventional	SF Bsmt Living 0	Layout 1 Typical
0.Not Code 4.Cape 8.Log	Fin Bsmt Grade 0 0	1.Typical 4. 7.
1.Conv. 5.Garrison 9.DW	OPEN 5 OPTIONAL 0	2.Inadeq 5. 8.
2.Ranch 6.Split 10.Seasona	Heat Type 100% 5 Forced Warm Air	3.Poor 6. 9.
3.R Ranch 7.Contemp 11.Primiti	0.Not Code 4.Steam 8.F/Wall	Attic 9 None
Dwelling Units 1	1.HWBB 5.FWA 9.No Heat	1.1/4 Fin 4.Full Fin 7.
Other Units 0	2.HWCI 6.GravWA 11.	2.1/2 Fin 5.F/Stair 8.
Stories 1 One Story	3.H Pump 7.Electric 12.	3.3/4 Fin 6. 9.None
1.1 4.1.5 7.	Cool Type 0% 9 None	Insulation 1 Full
2.2 5.1.75 8.	1.CENTRAL 4.NONE 7.	1.Full 4.Minimal 7.
3.3 6.2.5 9.	2.NONE 5. 8.	2.Heavy 5. 8.
Exterior Walls 2 Wood Shingle	3.NONE 6. 9.None	3.Capped 6. 9.None
0.Not Code 4.Asbestos 8.AL/Vinyl	Kitchen Style 2 TYPICAL	Unfinished % 0%
1.Clapboar 5.T-111 9.Other	1.Modern 4.Obsolete 7.	Grade & Factor 3 Average 95%
2.WD. SH. 6.BR/Stone 10.Log Sid	2.Typical 5. 8.	1.E Grade 4.B Grade 7.AA GRADE
3.Compos. 7.Novelty 12.	3.Old Type 6. 9.None	2.D Grade 5.A Grade 8.AAA GRAD
Roof Surface 3 Sheet Metal	Bath(s) Style 2 TYPICAL	3.C Grade 6.A PLUS G 9.Same
1.Asphalt 4.Composit 7.ARK SHIN	1.Modern 4.Obsolete 7.	SQFT (Footprint) 960
2.Slate 5.Wood 8.Seamless	2.Typical 5. 8.	Condition 3 Below Average
3.Metal 6.Other 9.	3.Old Type 6. 9.None	1.Poor 4.Avg 7.V G
SF Masonry Trim 0	# Rooms 6	2.Fair 5.Avg+ 8.Exc
OPEN-3-CUSTOM 0	# Bedrooms 3	3.Avg- 6.Good 9.Same
OPEN-4-CUSTOM 0	# Full Baths 1	Phys. % Good 0%
Year Built 1924	# Half Baths 1	Funct. % Good 100%
Year Remodeled 0	# Addn Fixtures 0	Functional Code 9 None
Foundation 1 Concrete	# Fireplaces 0	1.Incomp 4.SMALL 7.LAYOUT
1.Concrete 4.Wood 7.	 <p>TRIO Software A Division of Harris Computer Systems</p>	2.O-Built 5.CDU 8.OTHER
2.C Block 5.Slab 8.		3.DELAP 6.STYLE 9.None
3.Br/Stone 6.Piers 9.		Econ. % Good 100%
Basement 4 Full Basement		Economic Code None
1.1/4 Bmt 4.Full Bmt 7.		0.None 3.No Power 6.Traffic
2.1/2 Bmt 5.None 8.		1.Location 4.Generate 7.Apt
3.3/4 Bmt 6.DAYLIGHT 9.None		2.Encroach 5.Services 8.OTHER
Bsmt Gar # Cars 0		Entrance Code 5 Estimated
Wet Basement 3 Wet Basement		1.Interior 4.Vacant 7.
1.Dry 4. 7.		2.Refusal 5.Estimate 8.
2.Damp 5. 8.	3.Informed 6. 9.	
3.Wet 6. 9.	Information Code 5 Estimate	
	1.Owner 4.Agent 7.	
	2.Relative 5.Estimate 8.	
	3.Tenant 6.Other 9.	

Date Inspected 3/11/2008

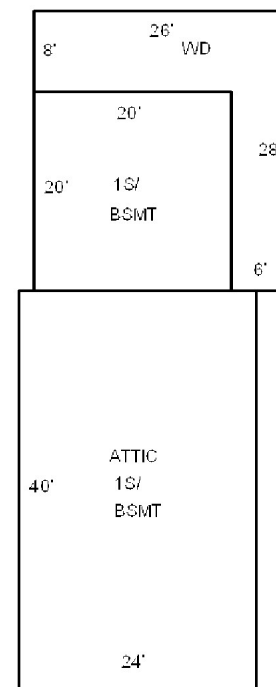

Additions, Outbuildings & Improvements

Type	Year	Units	Grade	Cond	Phys.	Funct.	Sound Value	
11 1 STORY/BSMT	0	400	0 0	0	0 %	0 %		1.One Story Fram
68 Wood Deck	0	328	0 0	0	0 %	0 %		2.Two Story Fram
					%	%		3.Three Story Fr
					%	%		4.1 & 1/2 Story
					%	%		5.1 & 3/4 Story
					%	%		6.2 & 1/2 Story
					%	%		21.Open Frame Por
					%	%		22.Encl Frame Por
					%	%		23.Frame Garage
					%	%		24.Frame Shed
					%	%		25.Frame Bay Wind
					%	%		26.1SFr Overhang
					%	%		27.Unfin Basement
					%	%		28.Unfinished Att
					%	%		29.Finished Attic

MCKUSICK, MARK D
230 NUMBER 10 ROAD
DEXTER ME 04930

B5609P303

Inspection Witnessed By:

X

Date

No./Date	Description	Date Insp.

Notes:

Dexter

Property Data			Assessment Record						
Neighborhood 156 NUMBER TEN RD			Year	Land	Buildings	Exempt	Total		
Tree Growth Year 0			2010	0	0	0	0		
X Coordinate 0			2011	0	0	0	0		
Y Coordinate 0			2012	0	0	0	0		
Zone/Land Use 11 RURAL			2013	0	0	0	0		
Secondary Zone			2014	0	0	0	0		
Topography 2 Rolling			2015	0	0	0	0		
1.Level 4.Below St 7.LevelBog			2016	0	0	0	0		
2.Rolling 5.Low 8.			2017	0	0	0	0		
3.Above St 6.Swampy 9.			2018	0	0	0	0		
Utilities 4 Drilled Well 6 Septic System			2019	0	0	0	0		
1.Public 4.Dr Well 7.Cesspool			2020	0	0	0	0		
2.Water 5.Dug Well/L 8.			2021	0	0	0	0		
3.Sewer 6.Septic 9.None			2022	0	0	0	0		
Street 1 Paved									
1.Paved 4.Proposed 7.									
2.Semi Imp 5.R/O/W 8.									
3.Gravel 6. 9.None									
TG PLAN YEAR 0									
Tif District # 0									
Sale Data			Land Data						
Sale Date			Front Foot	Type	Effective		Influence		Influence Codes
Price					Frontage	Depth	Factor	Code	
Sale Type			11.Regular Lot					1.Unimproved	
1.Land 4.Mobile 7.C/I L&B			12.Delta Triangle					2.Excess Frtg	
2.L & B 5.Other 8.			13.Nabla Triangle					3.Topography	
3.Building 6.C/I Land 9.			14.Rear Land					4.Size/Shape	
Financing			15.Miscellaneous					5.Access	
1.Convent 4.Seller 7.FORE			Square Foot		Square Feet			6.Restriction	
2.FHA/VA 5.Private 8.			16.Regular Lot					7.Open Space	
3.Assumed 6.Cash 9.Unknown			17.Secondary Lot					8.View/Environ	
Validity			18.Hydro Facility					9.Fract Share	
1.Valid 4.Split 7.Renovate			19.Improvements					Acres	
2.Related 5.Partial 8.Other			20.Miscellaneous					30.REAR LAND 21+	
3.Distress 6.Exempt 9.			Fract. Acre		Acreage/Sites			31.FARM FORAGE	
Verified			21.Homesite (Frac	30	0.00	100	%	32.FARM CROPLAND/	
1.Buyer 4.Agent 7.Family			22.Baselot (Fract					33.Horticulture	
2.Seller 5.Pub Rec 8.Other			23.Misc (Fract)					34.Softwood F&O	
3.Lender 6.MLS 9.			Acres					35.Mixed Wood F&O	
			24.Homesite					36.Hardwood F&O	
			25.Baselot					37.Softwood TG	
			26.Frontage 1					38.Mixed Wood TG	
			27.Frontage 2					39.Hardwood TG	
			28.REAR LAND 1-10					40.WASTELAND	
			29.REAR LAND 11-2	Total Acreage		0.00		41.Open Space	
								42.Mobile Home Si	
								43.Condo Site	
								44.Lot Improvemen	
								45.Subdivision Lo	
								46.Golf Course	

Dexter

Map Lot 203-001

Account 1993

Location 215 NUMBER TEN RD

Card 2 Of 2 11/07/2022

Building Style	SF Bsmt Living	Layout
0.Not Code 4.Cape 8.Log	Fin Bsmt Grade	1.Typical 4. 7.
1.Conv. 5.Garrison 9.DW	OPEN 5 OPTIONAL	2.Inadeq 5. 8.
2.Ranch 6.Split 10.Seasona	Heat Type 100%	3.Poor 6. 9.
3.R Ranch 7.Contemp 11.Primiti	0.Not Code 4.Steam 8.Fi/Wall	Attic
Dwelling Units	1.HWBB 5.FWA 9.No Heat	1.1/4 Fin 4.Full Fin 7.
Other Units	2.HWCI 6.GravWA 11.	2.1/2 Fin 5.Fi/Stair 8.
Stories	3.H Pump 7.Electric 12.	3.3/4 Fin 6. 9.None
1.1 4.1.5 7.	Cool Type 0%	Insulation
2.2 5.1.75 8.	1.CENTRAL 4.NONE 7.	1.Full 4.Minimal 7.
3.3 6.2.5 9.	2.NONE 5. 8.	2.Heavy 5. 8.
Exterior Walls	3.NONE 6. 9.None	3.Capped 6. 9.None
0.Not Code 4.Asbestos 8.AL/Vinyl	Kitchen Style	Unfinished %
1.Clapboar 5.T-111 9.Other	1.Modern 4.Obsolete 7.	Grade & Factor
2.WD. SH. 6.BR/Stone 10.Log Sid	2.Typical 5. 8.	1.E Grade 4.B Grade 7.AA GRADE
3.Compos. 7.Novelty 12.	3.Old Type 6. 9.None	2.D Grade 5.A Grade 8.AAA GRAD
Roof Surface	Bath(s) Style	3.C Grade 6.A PLUS G 9.Same
1.Asphalt 4.Composit 7.ARK SHIN	1.Modern 4.Obsolete 7.	SQFT (Footprint)
2.Slate 5.Wood 8.Seamless	2.Typical 5. 8.	Condition
3.Metal 6.Other 9.	3.Old Type 6. 9.None	1.Poor 4.Avg 7.V G
SF Masonry Trim	# Rooms	2.Fair 5.Avg+ 8.Exc
OPEN-3-CUSTOM	# Bedrooms	3.Avg- 6.Good 9.Same
OPEN-4-CUSTOM	# Full Baths	Phys. % Good
Year Built	# Half Baths	Funct. % Good
Year Remodeled	# Addn Fixtures	Functional Code
Foundation	# Fireplaces	1.Incomp 4.SMALL 7.LAYOUT
1.Concrete 4.Wood 7.		2.O-Built 5.CDU 8.OTHER
2.C Block 5.Slab 8.		3.DELAP 6.STYLE 9.None
3.Br/Stone 6.Piers 9.		Econ. % Good
Basement		Economic Code
1.1/4 Bmt 4.Full Bmt 7.		0.None 3.No Power 6.Traffic
2.1/2 Bmt 5.None 8.		1.Location 4.Generate 7.Apt
3.3/4 Bmt 6.DAYLIGHT 9.None		2.Encroach 5.Services 8.OTHER
Bsmt Gar # Cars		Entrance Code 0
Wet Basement		1.Interior 4.Vacant 7.
1.Dry 4. 7.		2.Refusal 5.Estimate 8.
2.Damp 5. 8.	3.Informed 6. 9.	
3.Wet 6. 9.	Information Code 0	
	1.Owner 4.Agent 7.	
	2.Relative 5.Estimate 8.	
	3.Tenant 6.Other 9.	

Date Inspected 3/11/2008

Additions, Outbuildings & Improvements

Type	Year	Units	Grade	Cond	Phys.	Funct.	Sound Value
					%	%	1.One Story Fram
					%	%	2.Two Story Fram
					%	%	3.Three Story Fr
					%	%	4.1 & 1/2 Story
					%	%	5.1 & 3/4 Story
					%	%	6.2 & 1/2 Story
					%	%	21.Open Frame Por
					%	%	22.Encl Frame Por
					%	%	23.Frame Garage
					%	%	24.Frame Shed
					%	%	25.Frame Bay Wind
					%	%	26.1SFr Overhang
					%	%	27.Unfin Basement
					%	%	28.Unfinished Att
					%	%	29.Finished Attic

FYRBERG, PAUL A
FYRBERG, PAMELA A
271 NUMBER TEN ROAD
DEXTER ME 04930

B4201P318

Inspection Witnessed By:

X		Date
No./Date	Description	Date Insp.

Notes:

Dexter

Property Data			Assessment Record						
Neighborhood 156 NUMBER TEN RD			Year	Land	Buildings	Exempt	Total		
Tree Growth Year 1982			2009	21,800	177,300	13,000	186,100		
X Coordinate 0			2010	22,000	177,300	10,000	189,300		
Y Coordinate 0			2011	22,200	177,300	10,000	189,500		
Zone/Land Use 11 RURAL			2012	22,200	177,300	10,000	189,500		
Secondary Zone			2013	22,400	177,300	10,000	189,700		
Topography 2 Rolling			2014	22,400	177,300	10,000	189,700		
1.Level 4.Below St 7.LevelBog			2015	22,400	177,300	10,000	189,700		
2.Rolling 5.Low 8.			2016	23,000	177,300	15,000	185,300		
3.Above St 6.Swampy 9.			2017	23,100	177,300	20,000	180,400		
Utilities 4 Drilled Well 6 Septic System			2018	23,100	177,300	20,000	180,400		
1.Public 4.Dr Well 7.Cesspool			2019	22,900	177,300	20,000	180,200		
2.Water 5.Dug Well/L 8.			2020	22,900	177,300	25,000	175,200		
3.Sewer 6.Septic 9.None			2021	22,700	177,300	25,000	175,000		
Street 1 Paved			2022	22,800	177,300	25,000	175,100		
1.Paved 4.Proposed 7.			Land Data						
2.Semi Imp 5.R/O/W 8.									
3.Gravel 6. 9.None			Front Foot	Type	Effective		Influence		Influence Codes
TG PLAN YEAR 0			11.Regular Lot		Frontage	Depth	Factor	Code	
Tif District # 0			12.Delta Triangle				%		1.Unimproved
Sale Data			13.Nabla Triangle				%		2.Excess Frtg
Sale Date			14.Rear Land				%		3.Topography
Price			15.Miscellaneous				%		4.Size/Shape
Sale Type							%		5.Access
1.Land 4.Mobile 7.C/I L&B			Square Foot	Square Feet					6.Restriction
2.L & B 5.Other 8.			16.Regular Lot				%		7.Open Space
3.Building 6.C/I Land 9.			17.Secondary Lot				%		8.View/Environ
Financing			18.Hydro Facility				%		9.Fract Share
1.Convent 4.Seller 7.FORE			19.Improvements				%		Acres
2.FHA/VA 5.Private 8.			20.Miscellaneous				%		30.REAR LAND 21+
3.Assumed 6.Cash 9.Unknown							%		31.FARM FORAGE
Validity			Fract. Acre	Acres/Sites					32.FARM CROPLAND/
1.Valid 4.Split 7.Renovate			21.Homesite (Frac	21	1.00	100	%	0	33.Horticulture
2.Related 5.Partial 8.Other			22.Baselot (Fract	38	15.00	100	%	0	34.Softwood F&O
3.Distress 6.Exempt 9.			23.Misc (Fract)	39	4.00	100	%	0	35.Mixed Wood F&O
Verified			Acres	44	1.00	100	%	0	36.Hardwood F&O
1.Buyer 4.Agent 7.Family			24.Homesite				%		37.Softwood TG
2.Seller 5.Pub Rec 8.Other			25.Baselot				%		38.Mixed Wood TG
3.Lender 6.MLS 9.			26.Frontage 1				%		39.Hardwood TG
			27.Frontage 2				%		40.WASTELAND
			28.REAR LAND 1-10	Total Acreage 20.00					41.Open Space
			29.REAR LAND 11-2						
							%		43.Condo Site
							%		44.Lot Improvemen
							%		45.Subdivision Lo
							%		46.Golf Course

Dexter

Map Lot 203-002

Account 1994

Location 271 NUMBER TEN ROAD

Card 1 Of 1 11/07/2022

Building Style 1 Conventional	SF Bsmt Living 806	Layout 1 Typical
0.Not Code 4.Cape 8.Log	Fin Bsmt Grade 3 100	1.Typical 4. 7.
1.Conv. 5.Garrison 9.DW	OPEN 5 OPTIONAL 0	2.Inadeq 5. 8.
2.Ranch 6.Split 10.Seasona	Heat Type 100% 1 Hot Water	3.Poor 6. 9.
3.R Ranch 7.Contemp 11.Primiti	0.Not Code 4.Stear/B/RADIENT/Wall	Attic 9 None
Dwelling Units 1	1.HWBB 5.FWA 9.No Heat	1.1/4 Fin 4.Full Fin 7.
Other Units 0	2.HWCI 6.GravWA 11.	2.1/2 Fin 5.FI/Stair 8.
Stories 5 One & 3/4 Story	3.H Pump 7.Electric 12.	3.3/4 Fin 6. 9.None
1.1 4.1.5 7.	Cool Type 0% 9 None	Insulation 2 Heavy
2.2 5.1.75 8.	1.CENTRAL 4.NONE 7.	1.Full 4.Minimal 7.
3.3 6.2.5 9.	2.NONE 5. 8.	2.Heavy 5. 8.
Exterior Walls 1 Clapboard	3.NONE 6. 9.None	3.Capped 6. 9.None
0.Not Code 4.Asbestos 8.AL/Vinyl	Kitchen Style 1 MODERN	Unfinished % 0%
1.Clapboar 5.T-111 9.Other	1.Modern 4.Obsolete 7.	Grade & Factor 3 Average 110%
2.WD. SH. 6.BR/Stone 10.Log Sid	2.Typical 5. 8.	1.E Grade 4.B Grade 7.AA GRADE
3.Compos. 7.Novelty 12.	3.Old Type 6. 9.None	2.D Grade 5.A Grade 8.AAA GRAD
Roof Surface 1 Asphalt Shingles	Bath(s) Style 1 MODERN	3.C Grade 6.A PLUS G 9.Same
1.Asphalt 4.Composit 7.ARK SHIN	1.Modern 4.Obsolete 7.	SQFT (Footprint) 1152
2.Slate 5.Wood 8.Seamless	2.Typical 5. 8.	Condition 4 Average
3.Metal 6.Other 9.	3.Old Type 6. 9.None	1.Poor 4.Avg 7.V G
SF Masonry Trim 0	# Rooms 5	2.Fair 5.Avg+ 8.Exc
OPEN-3-CUSTOM 0	# Bedrooms 3	3.Avg- 6.Good 9.Same
OPEN-4-CUSTOM 0	# Full Baths 2	Phys. % Good 0%
Year Built 1990	# Half Baths 0	Funct. % Good 100%
Year Remodeled 0	# Addn Fixtures 0	Functional Code 9 None
Foundation 1 Concrete	# Fireplaces 1	1.Incomp 4.SMALL 7.LAYOUT
1.Concrete 4.Wood 7.		2.O-Built 5.CDU 8.OTHER
2.C Block 5.Slab 8.		3.DELAP 6.STYLE 9.None
3.Br/Stone 6.Piers 9.		Econ. % Good 100%
Basement 4 Full Basement		Economic Code None
1.1/4 Bmt 4.Full Bmt 7.		0.None 3.No Power 6.Traffic
2.1/2 Bmt 5.None 8.		1.Location 4.Generate 7.Apt
3.3/4 Bmt 6.DAYLIGHT 9.None		2.Encroach 5.Services 8.OTHER
Bsmt Gar # Cars 0		Entrance Code 5 Estimated
Wet Basement 1 Dry Basement		1.Interior 4.Vacant 7.
1.Dry 4. 7.		2.Refusal 5.Estimate 8.
2.Damp 5. 8.		3.Informed 6. 9.
3.Wet 6. 9.		Information Code 5 Estimate
		1.Owner 4.Agent 7.
		2.Relative 5.Estimate 8.
		3.Tenant 6.Other 9.

Date Inspected 3/25/2008

1.75 S GAR 30X40=1200

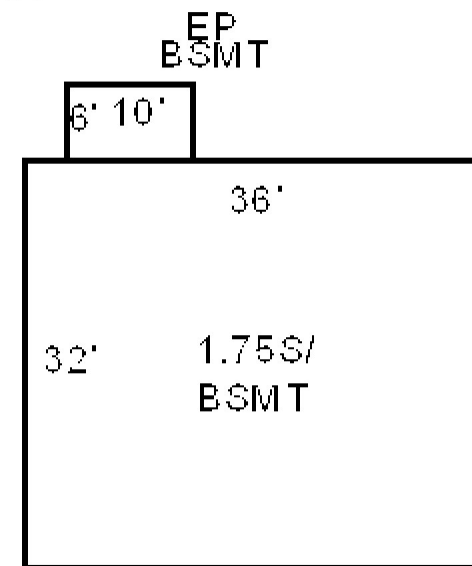

Additions, Outbuildings & Improvements

Type	Year	Units	Grade	Cond	Phys.	Funct.	Sound Value	
32 ENC	0	60	0 0	0	0 %	0 %		1.One Story Fram
78 1.75 STORY	0	1200	3 100	4	0 %	100 %		2.Two Story Fram
					%	%		3.Three Story Fr
					%	%		4.1 & 1/2 Story
					%	%		5.1 & 3/4 Story
					%	%		6.2 & 1/2 Story
					%	%		21.Open Frame Por
					%	%		22.Encl Frame Por
					%	%		23.Frame Garage
					%	%		24.Frame Shed
					%	%		25.Frame Bay Wind
					%	%		26.1SFr Overhang
					%	%		27.Unfin Basement
					%	%		28.Unfinished Att
					%	%		29.Finished Attic

Dexter

Map Lot 203-003

Account 1995

Location PLEASANT RIDGE ROAD

Card 1 Of 1 11/07/2022

Building Style	SF Bsmt Living	Layout
0.Not Code 4.Cape 8.Log	Fin Bsmt Grade	1.Typical 4. 7.
1.Conv. 5.Garrison 9.DW	OPEN 5 OPTIONAL	2.Inadeq 5. 8.
2.Ranch 6.Split 10.Seasona	Heat Type 100%	3.Poor 6. 9.
3.R Ranch 7.Contemp 11.Primiti	0.Not Code 4.Steam 8.Fi/Wall	Attic
Dwelling Units	1.HWBB 5.FWA 9.No Heat	1.1/4 Fin 4.Full Fin 7.
Other Units	2.HWCI 6.GravWA 11.	2.1/2 Fin 5.Fi/Stair 8.
Stories	3.H Pump 7.Electric 12.	3.3/4 Fin 6. 9.None
1.1 4.1.5 7.	Cool Type 0%	Insulation
2.2 5.1.75 8.	1.CENTRAL 4.NONE 7.	1.Full 4.Minimal 7.
3.3 6.2.5 9.	2.NONE 5. 8.	2.Heavy 5. 8.
Exterior Walls	3.NONE 6. 9.None	3.Capped 6. 9.None
0.Not Code 4.Asbestos 8.AL/Vinyl	Kitchen Style	Unfinished %
1.Clapboar 5.T-111 9.Other	1.Modern 4.Obsolete 7.	Grade & Factor
2.WD. SH. 6.BR/Stone 10.Log Sid	2.Typical 5. 8.	1.E Grade 4.B Grade 7.AA GRADE
3.Compos. 7.Novelty 12.	3.Old Type 6. 9.None	2.D Grade 5.A Grade 8.AAA GRAD
Roof Surface	Bath(s) Style	3.C Grade 6.A PLUS G 9.Same
1.Asphalt 4.Composit 7.ARK SHIN	1.Modern 4.Obsolete 7.	SQFT (Footprint)
2.Slate 5.Wood 8.Seamless	2.Typical 5. 8.	Condition
3.Metal 6.Other 9.	3.Old Type 6. 9.None	1.Poor 4.Avg 7.V G
SF Masonry Trim	# Rooms	2.Fair 5.Avg+ 8.Exc
OPEN-3-CUSTOM	# Bedrooms	3.Avg- 6.Good 9.Same
OPEN-4-CUSTOM	# Full Baths	Phys. % Good
Year Built	# Half Baths	Funct. % Good
Year Remodeled	# Addn Fixtures	Functional Code
Foundation	# Fireplaces	1.Incomp 4.SMALL 7.LAYOUT
1.Concrete 4.Wood 7.		2.O-Built 5.CDU 8.OTHER
2.C Block 5.Slab 8.		3.DELAP 6.STYLE 9.None
3.Br/Stone 6.Piers 9.		Econ. % Good
Basement		Economic Code
1.1/4 Bmt 4.Full Bmt 7.		0.None 3.No Power 6.Traffic
2.1/2 Bmt 5.None 8.		1.Location 4.Generate 7.Apt
3.3/4 Bmt 6.DAYLIGHT 9.None		2.Encroach 5.Services 8.OTHER
Bsmt Gar # Cars		Entrance Code 0
Wet Basement		1.Interior 4.Vacant 7.
1.Dry 4. 7.		2.Refusal 5.Estimate 8.
2.Damp 5. 8.	3.Informed 6. 9.	
3.Wet 6. 9.	Information Code 0	
	1.Owner 4.Agent 7.	
	2.Relative 5.Estimate 8.	
	3.Tenant 6.Other 9.	

Date Inspected

Additions, Outbuildings & Improvements

Type	Year	Units	Grade	Cond	Phys.	Funct.	Sound Value
					%	%	1.One Story Fram
					%	%	2.Two Story Fram
					%	%	3.Three Story Fr
					%	%	4.1 & 1/2 Story
					%	%	5.1 & 3/4 Story
					%	%	6.2 & 1/2 Story
					%	%	21.Open Frame Por
					%	%	22.Encl Frame Por
					%	%	23.Frame Garage
					%	%	24.Frame Shed
					%	%	25.Frame Bay Wind
					%	%	26.1SFr Overhang
					%	%	27.Unfin Basement
					%	%	28.Unfinished Att
					%	%	29.Finished Attic

BENNETT, JUDITH G
57 PLEASANT RIDGE ROAD
DEXTER ME 04930

B13480P175

Inspection Witnessed By:

X

Date

No./Date	Description	Date Insp.

Notes:

Dexter

Property Data			Assessment Record						
Neighborhood 168 PLEASANT RIDGE RD			Year	Land	Buildings	Exempt	Total		
Tree Growth Year 0			2009	20,700	79,600	13,000	87,300		
X Coordinate 0			2010	20,700	79,600	10,000	90,300		
Y Coordinate 0			2011	20,700	79,600	10,000	90,300		
Zone/Land Use 11 RURAL			2012	20,700	79,600	10,000	90,300		
Secondary Zone			2013	20,700	79,600	10,000	90,300		
Topography 2 Rolling			2014	20,700	79,600	10,000	90,300		
1.Level 4.Below St 7.LevelBog			2015	20,700	79,600	10,000	90,300		
2.Rolling 5.Low 8.			2016	20,700	79,600	15,000	85,300		
3.Above St 6.Swampy 9.			2017	20,700	79,600	20,000	80,300		
Utilities 4 Drilled Well 6 Septic System			2018	20,700	79,600	20,000	80,300		
1.Public 4.Dr Well 7.Cesspool			2019	20,700	79,600	20,000	80,300		
2.Water 5.Dug Well/L 8.			2020	20,700	79,600	25,000	75,300		
3.Sewer 6.Septic 9.None			2021	20,700	79,600	25,000	75,300		
Street 1 Paved			2022	20,700	79,600	25,000	75,300		
1.Paved 4.Proposed 7.			Land Data						
2.Semi Imp 5.R/O/W 8.									
3.Gravel 6. 9.None			Front Foot		Effective		Influence		Influence Codes
TG PLAN YEAR 0			11.Regular Lot		Frontage		Factor		
Tif District # 0			12.Delta Triangle		Depth		Code		
Sale Data			13.Nabla Triangle						
Sale Date			14.Rear Land						
Price			15.Miscellaneous						
Sale Type			Square Foot		Square Feet				
1.Land 4.Mobile 7.C/I L&B			16.Regular Lot						
2.L & B 5.Other 8.			17.Secondary Lot						
3.Building 6.C/I Land 9.			18.Hydro Facility						
Financing			19.Improvements						
1.Convent 4.Seller 7.FORE			20.Miscellaneous						
2.FHA/VA 5.Private 8.			Fract. Acre		Acres/Sites				
3.Assumed 6.Cash 9.Unknown			21.Homesite (Frac		21		2.00		
Validity			22.Baselot (Fract		44		1.00		
1.Valid 4.Split 7.Renovate			23.Misc (Fract)						
2.Related 5.Partial 8.Other			Acres						
3.Distress 6.Exempt 9.			24.Homesite						
Verified			25.Baselot						
1.Buyer 4.Agent 7.Family			26.Frontage 1						
2.Seller 5.Pub Rec 8.Other			27.Frontage 2						
3.Lender 6.MLS 9.			28.REAR LAND 1-10						
			29.REAR LAND 11-2						
			Total Acreage		2.00				

- 1.Unimproved
- 2.Excess Frtg
- 3.Topography
- 4.Size/Shape
- 5.Access
- 6.Restriction
- 7.Open Space
- 8.View/Environ
- 9.Fract Share
- Acres**
- 30.REAR LAND 21+
- 31.FARM FORAGE
- 32.FARM CROPLAND/
- 33.Horticulture
- 34.Softwood F&O
- 35.Mixed Wood F&O
- 36.Hardwood F&O
- 37.Softwood TG
- 38.Mixed Wood TG
- 39.Hardwood TG
- 40.WASTELAND
- 41.Open Space
- 42.Mobile Home Si
- 43.Condo Site
- 44.Lot Improvemen
- 45.Subdivision Lo
- 46.Golf Course

Dexter

Map Lot 203-004

Account 1996

Location 57 PLEASANT RIDGE ROAD

Card 1

Of 1

11/07/2022

Building Style 1 Conventional	SF Bsmt Living 0	Layout 1 Typical
0.Not Code 4.Cape 8.Log	Fin Bsmt Grade 0 0	1.Typical 4. 7.
1.Conv. 5.Garrison 9.DW	OPEN 5 OPTIONAL 0	2.Inadeq 5. 8.
2.Ranch 6.Split 10.Seasona	Heat Type 100% 5 Forced Warm Air	3.Poor 6. 9.
3.R Ranch 7.Contemp 11.Primiti	0.Not Code 4.Steam 8.F/Wall	Attic 1 1/4 Finished
Dwelling Units 1	1.HWBB 5.FWA 9.No Heat	1.1/4 Fin 4.Full Fin 7.
Other Units 0	2.HWCI 6.GravWA 11.	2.1/2 Fin 5.F/Stair 8.
Stories 1 One Story	3.H Pump 7.Electric 12.	3.3/4 Fin 6. 9.None
1.1 4.1.5 7.	Cool Type 0% 9 None	Insulation 1 Full
2.2 5.1.75 8.	1.CENTRAL 4.NONE 7.	1.Full 4.Minimal 7.
3.3 6.2.5 9.	2.NONE 5. 8.	2.Heavy 5. 8.
Exterior Walls 9 Other	3.NONE 6. 9.None	3.Capped 6. 9.None
0.Not Code 4.Asbestos 8.AL/Vinyl	Kitchen Style 2 TYPICAL	Unfinished % 0%
1.Clapboard 5.T-111 9.Other	1.Modern 4.Obsolete 7.	Grade & Factor 2 Fair 110%
2.WD. SH. 6.BR/Stone 10.Log Sid	2.Typical 5. 8.	1.E Grade 4.B Grade 7.AA GRADE
3.Compos. 7.Novelty 12.	3.Old Type 6. 9.None	2.D Grade 5.A Grade 8.AAA GRAD
Roof Surface 1 Asphalt Shingles	Bath(s) Style 2 TYPICAL	3.C Grade 6.A PLUS G 9.Same
1.Asphalt 4.Composit 7.ARK SHIN	1.Modern 4.Obsolete 7.	SQFT (Footprint) 960
2.Slate 5.Wood 8.Seamless	2.Typical 5. 8.	Condition 4 Average
3.Metal 6.Other 9.	3.Old Type 6. 9.None	1.Poor 4.Avg 7.V G
SF Masonry Trim 0	# Rooms 5	2.Fair 5.Avg+ 8.Exc
OPEN-3-CUSTOM 0	# Bedrooms 3	3.Avg- 6.Good 9.Same
OPEN-4-CUSTOM 0	# Full Baths 1	Phys. % Good 0%
Year Built 1963	# Half Baths 0	Funct. % Good 100%
Year Remodeled 0	# Addn Fixtures 0	Functional Code 9 None
Foundation 1 Concrete	# Fireplaces 0	1.Incomp 4.SMALL 7.LAYOUT
1.Concrete 4.Wood 7.	 <p>TRIO Software A Division of Harris Computer Systems</p>	2.O-Built 5.CDU 8.OTHER
2.C Block 5.Slab 8.		3.DELAP 6.STYLE 9.None
3.Br/Stone 6.Piers 9.		Econ. % Good 100%
Basement 4 Full Basement		Economic Code None
1.1/4 Bmt 4.Full Bmt 7.		0.None 3.No Power 6.Traffic
2.1/2 Bmt 5.None 8.		1.Location 4.Generate 7.Apt
3.3/4 Bmt 6.DAYLIGHT 9.None		2.Encroach 5.Services 8.OTHER
Bsmt Gar # Cars 0		Entrance Code 1 Interior Inspect
Wet Basement 1 Dry Basement		1.Interior 4.Vacant 7.
1.Dry 4. 7.		2.Refusal 5.Estimate 8.
2.Damp 5. 8.	3.Informed 6. 9.	
3.Wet 6. 9.	Information Code 1 Owner	
	1.Owner 4.Agent 7.	
	2.Relative 5.Estimate 8.	
	3.Tenant 6.Other 9.	

Date Inspected 3/25/2008

Additions, Outbuildings & Improvements

Type	Year	Units	Grade	Cond	Phys.	Funct.	Sound Value
68 Wood Deck	0	244	0 0	0	0 %	0 %	
1 One Story Frame	1980	440	0 0	0	0 %	0 %	
21 Open Frame	0	126	0 0	0	0 %	0 %	
68 Wood Deck	0	192	0 0	0	0 %	0 %	
23 Frame Garage	1985	768	2 100	4	0 %	100 %	
24 Frame Shed	0	192	2 100	4	0 %	100 %	
23 Frame Garage	1975	400	2 100	4	0 %	100 %	
24 Frame Shed	0				%	%	200
					%	%	
					%	%	

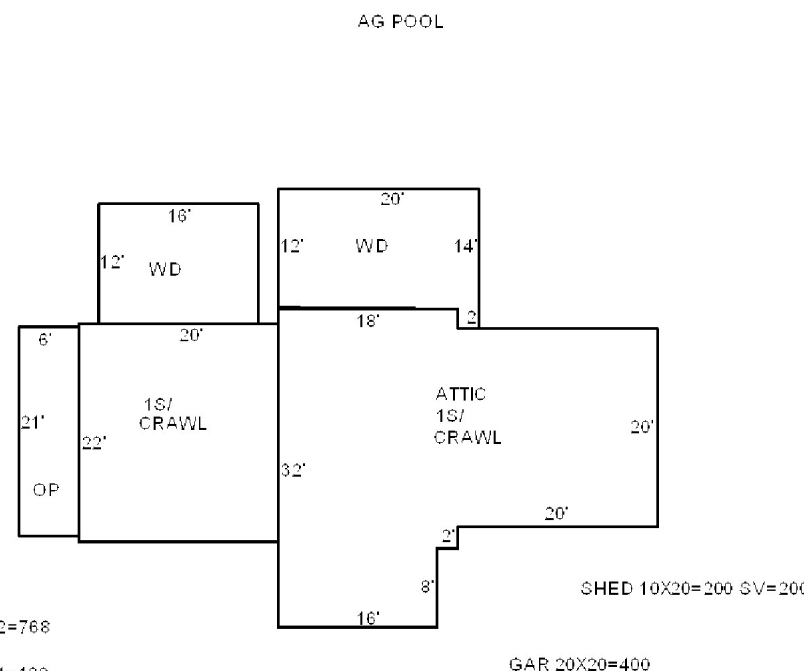

ABEL, SUSAN E
ROBICHAUD, MARK A
76 PLEASANT RIDGE RD
DEXTER ME 04930

			Property Data			Assessment Record						
			Neighborhood	168 PLEASANT RIDGE RD		Year	Land	Buildings	Exempt	Total		
			Tree Growth Year	0		2009	10,600	0	0	10,600		
			X Coordinate	0		2010	10,600	0	0	10,600		
			Y Coordinate	0		2011	10,600	0	0	10,600		
			Zone/Land Use	11 RURAL		2012	10,600	0	0	10,600		
			Secondary Zone			2013	10,600	0	0	10,600		
			Topography	2 Rolling		2014	10,600	0	0	10,600		
			1.Level	4.Below St	7.LevelBog	2015	10,600	0	0	10,600		
			2.Rolling	5.Low	8.	2016	10,600	0	0	10,600		
			3.Above St	6.Swampy	9.	2017	10,600	0	0	10,600		
			Utilities			2018	10,600	0	0	10,600		
			1.Public	4.Dr Well	7.Cesspool	2019	10,600	0	0	10,600		
			2.Water	5.Dug Well/L	8.	2020	10,600	0	0	10,600		
			3.Sewer	6.Septic	9.None	2021	10,600	0	0	10,600		
			Street	1 Paved		2022	10,600	0	0	10,600		
			1.Paved	4.Proposed	7.	Land Data						
			2.Semi Imp	5.R/O/W	8.							
			3.Gravel	6.	9.None	Front Foot	Type	Effective		Influence		Influence Codes
			TG PLAN YEAR	0		11.Regular Lot		Frontage	Depth	Factor	Code	
			Tif District #	0		12.Delta Triangle						1.Unimproved
			Sale Data			13.Nabla Triangle						
			Sale Date			14.Rear Land						3.Topography
			Price			15.Miscellaneous						
			Sale Type			Square Foot	Square Feet					5.Access
			1.Land	4.Mobile	7.C/I L&B	16.Regular Lot						
			2.L & B	5.Other	8.	17.Secondary Lot						7.Open Space
			3.Building	6.C/I Land	9.	18.Hydro Facility						
			Financing			19.Improvements						9.Fract Share
			1.Convent	4.Seller	7.FORE	20.Miscellaneous						
			2.FHA/VA	5.Private	8.	Fract. Acre	Acres/Sites					30.REAR LAND 21+
			3.Assumed	6.Cash	9.Unknown	21.Homesite (Frac	21	1.75	100	%	0	
			Validity			22.Baselot (Fract						32.FARM CROPLAND/
			1.Valid	4.Split	7.Renovate	23.Misc (Fract)						
			2.Related	5.Partial	8.Other	Acres						34.Softwood F&O
			3.Distress	6.Exempt	9.	24.Homesite						
			Verified			25.Baselot						36.Hardwood F&O
			1.Buyer	4.Agent	7.Family	26.Frontage 1						
			2.Seller	5.Pub Rec	8.Other	27.Frontage 2						38.Mixed Wood TG
			3.Lender	6.MLS	9.	28.REAR LAND 1-10						39.Hardwood TG
						29.REAR LAND 11-2						40.WASTELAND
									Total Acreage 1.75			
											42.Mobile Home Si	
											44.Lot Improvemen	
											46.Golf Course	

Inspection Witnessed By:

X	Date	Date Insp.
No./Date	Description	Date Insp.

Notes:

Dexter

Map Lot 203-005

Account 1997

Location PLEASANT RIDGE ROAD

Card 1 Of 1 11/07/2022

Building Style			SF Bsmt Living			Layout					
0.Not Code	4.Cape	8.Log	Fin Bsmt Grade			1.Typical	4.	7.			
1.Conv.	5.Garrison	9.DW	OPEN 5 OPTIONAL			2.Inadeq	5.	8.			
2.Ranch	6.Split	10.Seasona	Heat Type 100%			3.Poor	6.	9.			
3.R Ranch	7.Contemp	11.Primiti	0.Not Code	4.Steam	8.Fi/Wall	Attic					
Dwelling Units			1.HWBB	5.FWA	9.No Heat	1.1/4 Fin	4.Full Fin	7.			
Other Units			2.HWCI	6.GravWA	11.	2.1/2 Fin	5.Fi/Stair	8.			
Stories			3.H Pump	7.Electric	12.	3.3/4 Fin	6.	9.None			
1.1	4.1.5	7.	Cool Type 0%			Insulation					
2.2	5.1.75	8.	1.CENTRAL	4.NONE	7.	1.Full	4.Minimal	7.			
3.3	6.2.5	9.	2.NONE	5.	8.	2.Heavy	5.	8.			
Exterior Walls			3.NONE	6.	9.None	3.Capped	6.	9.None			
0.Not Code	4.Asbestos	8.AL/Vinyl	Kitchen Style			Unfinished %					
1.Clapboar	5.T-111	9.Other	1.Modern	4.Obsolete	7.	Grade & Factor					
2.WD. SH.	6.BR/Stone	10.Log Sid	2.Typical	5.	8.	1.E Grade	4.B Grade	7.AA GRADE			
3.Compos.	7.Novelty	12.	3.Old Type	6.	9.None	2.D Grade	5.A Grade	8.AAA GRAD			
Roof Surface			Bath(s) Style			3.C Grade	6.A PLUS G	9.Same			
1.Asphalt	4.Composit	7.ARK SHIN	1.Modern	4.Obsolete	7.	SQFT (Footprint)					
2.Slate	5.Wood	8.Seamless	2.Typical	5.	8.	Condition					
3.Metal	6.Other	9.	3.Old Type	6.	9.None	1.Poor	4.Avg	7.V G			
SF Masonry Trim			# Rooms			2.Fair	5.Avg+	8.Exc			
OPEN-3-CUSTOM			# Bedrooms			3.Avg-	6.Good	9.Same			
OPEN-4-CUSTOM			# Full Baths			Phys. % Good					
Year Built			# Half Baths			Funct. % Good					
Year Remodeled			# Addn Fixtures			Functional Code					
Foundation			# Fireplaces			1.Incomp	4.SMALL	7.LAYOUT			
1.Concrete	4.Wood	7.				2.O-Built	5.CDU	8.OTHER			
2.C Block	5.Slab	8.				Econ. % Good			3.DELAP	6.STYLE	9.None
3.Br/Stone	6.Piers	9.				Economic Code			0.None 3.No Power 6.Traffic		
Basement						0.None 3.No Power 6.Traffic			1.Location 4.Generate 7.Apt		
1.1/4 Bmt	4.Full Bmt	7.				1.Location 4.Generate 7.Apt			2.Encroach 5.Services 8.OTHER		
2.1/2 Bmt	5.None	8.				2.Encroach 5.Services 8.OTHER			Entrance Code 0		
3.3/4 Bmt	6.DAYLIGHT	9.None				Entrance Code 0			1.Interior 4.Vacant 7.		
Bsmt Gar # Cars						1.Interior 4.Vacant 7.			2.Refusal 5.Estimate 8.		
Wet Basement						2.Refusal 5.Estimate 8.			3.Informed 6. 9.		
1.Dry	4.	7.				3.Informed 6. 9.			Information Code 0		
2.Damp	5.	8.	Information Code 0			1.Owner 4.Agent 7.					
3.Wet	6.	9.	1.Owner 4.Agent 7.			2.Relative 5.Estimate 8.					
Date Inspected			2.Relative 5.Estimate 8.			3.Tenant 6.Other 9.					

Additions, Outbuildings & Improvements								1.One Story Fram
Type	Year	Units	Grade	Cond	Phys.	Funct.	Sound Value	2.Two Story Fram
					%	%		3.Three Story Fr
					%	%		4.1 & 1/2 Story
					%	%		5.1 & 3/4 Story
					%	%		6.2 & 1/2 Story
					%	%		21.Open Frame Por
					%	%		22.Encl Frame Por
					%	%		23.Frame Garage
					%	%		24.Frame Shed
					%	%		25.Frame Bay Wind
					%	%		26.1SFr Overhang
					%	%		27.Unfin Basement
					%	%		28.Unfinished Att
					%	%		29.Finished Attic

ABEL, SUSAN E
ROBICHAUD, MARK
76 PLEASANT RIDGE RD
DEXTER ME 04930

			Property Data			Assessment Record																																																																																																																																																																																																																	
			Neighborhood	168 PLEASANT RIDGE RD		Year	Land	Buildings	Exempt	Total																																																																																																																																																																																																													
			Tree Growth Year 1982			2009	26,300	93,600	13,000	106,900																																																																																																																																																																																																													
			X Coordinate 0			2010	26,800	85,500	10,000	102,300																																																																																																																																																																																																													
			Y Coordinate 0			2011	27,200	85,500	10,000	102,700																																																																																																																																																																																																													
			Zone/Land Use 11 RURAL			2012	27,200	85,500	10,000	102,700																																																																																																																																																																																																													
			Secondary Zone			2013	27,500	85,500	10,000	103,000																																																																																																																																																																																																													
			Topography 2 Rolling			2014	27,500	85,500	10,000	103,000																																																																																																																																																																																																													
			1.Level 4.Below St 7.LevelBog			2015	27,600	85,500	10,000	103,100																																																																																																																																																																																																													
			2.Rolling 5.Low 8.			2016	28,300	101,100	15,000	114,400																																																																																																																																																																																																													
			3.Above St 6.Swampy 9.			2017	28,500	101,100	20,000	109,600																																																																																																																																																																																																													
			Utilities 4 Drilled Well 6 Septic System			2018	28,400	101,100	20,000	109,500																																																																																																																																																																																																													
			1.Public 4.Dr Well 7.Cesspool			2019	28,300	101,100	20,000	109,400																																																																																																																																																																																																													
			2.Water 5.Dug Well/L 8.			2020	28,300	101,100	25,000	104,400																																																																																																																																																																																																													
			3.Sewer 6.Septic 9.None			2021	28,000	101,100	25,000	104,100																																																																																																																																																																																																													
			Street 1 Paved			2022	28,200	101,100	25,000	104,300																																																																																																																																																																																																													
			1.Paved 4.Proposed 7.			<table border="1"> <thead> <tr> <th colspan="5">Land Data</th> </tr> <tr> <th rowspan="2">Front Foot</th> <th rowspan="2">Type</th> <th colspan="2">Effective</th> <th colspan="2">Influence</th> <th rowspan="2">Influence Codes</th> </tr> <tr> <th>Frontage</th> <th>Depth</th> <th>Factor</th> <th>Code</th> </tr> </thead> <tbody> <tr><td>11.Regular Lot</td><td></td><td></td><td></td><td>%</td><td></td><td>1.Unimproved</td></tr> <tr><td>12.Delta Triangle</td><td></td><td></td><td></td><td>%</td><td></td><td>2.Excess Frtg</td></tr> <tr><td>13.Nabla Triangle</td><td></td><td></td><td></td><td>%</td><td></td><td>3.Topography</td></tr> <tr><td>14.Rear Land</td><td></td><td></td><td></td><td>%</td><td></td><td>4.Size/Shape</td></tr> <tr><td>15.Miscellaneous</td><td></td><td></td><td></td><td>%</td><td></td><td>5.Access</td></tr> <tr><td></td><td></td><td></td><td></td><td>%</td><td></td><td>6.Restriction</td></tr> <tr><td></td><td></td><td></td><td></td><td>%</td><td></td><td>7.Open Space</td></tr> <tr><td></td><td></td><td></td><td></td><td>%</td><td></td><td>8.View/Environ</td></tr> <tr><td></td><td></td><td></td><td></td><td>%</td><td></td><td>9.Fract Share</td></tr> <tr><td></td><td></td><td></td><td></td><td>%</td><td></td><td>Acres</td></tr> <tr><td></td><td></td><td></td><td></td><td>%</td><td></td><td>30.REAR LAND 21+</td></tr> <tr><td></td><td></td><td></td><td></td><td>%</td><td></td><td>31.FARM FORAGE</td></tr> <tr><td></td><td></td><td></td><td></td><td>%</td><td></td><td>32.FARM CROPLAND/</td></tr> <tr><td></td><td></td><td></td><td></td><td>%</td><td></td><td>33.Horticulture</td></tr> <tr><td></td><td></td><td></td><td></td><td>%</td><td></td><td>34.Softwood F&O</td></tr> <tr><td></td><td></td><td></td><td></td><td>%</td><td></td><td>35.Mixed Wood F&O</td></tr> <tr><td></td><td></td><td></td><td></td><td>%</td><td></td><td>36.Hardwood F&O</td></tr> <tr><td></td><td></td><td></td><td></td><td>%</td><td></td><td>37.Softwood TG</td></tr> <tr><td></td><td></td><td></td><td></td><td>%</td><td></td><td>38.Mixed Wood TG</td></tr> <tr><td></td><td></td><td></td><td></td><td>%</td><td></td><td>39.Hardwood TG</td></tr> <tr><td></td><td></td><td></td><td></td><td>%</td><td></td><td>40.WASTELAND</td></tr> <tr><td></td><td></td><td></td><td></td><td>%</td><td></td><td>41.Open Space</td></tr> <tr><td></td><td></td><td></td><td></td><td>%</td><td></td><td>42.Mobile Home Si</td></tr> <tr><td></td><td></td><td></td><td></td><td>%</td><td></td><td>43.Condo Site</td></tr> <tr><td></td><td></td><td></td><td></td><td>%</td><td></td><td>44.Lot Improvemen</td></tr> <tr><td></td><td></td><td></td><td></td><td>%</td><td></td><td>45.Subdivision Lo</td></tr> <tr><td></td><td></td><td></td><td></td><td>%</td><td></td><td>46.Golf Course</td></tr> </tbody> </table>					Land Data					Front Foot	Type	Effective		Influence		Influence Codes	Frontage	Depth	Factor	Code	11.Regular Lot				%		1.Unimproved	12.Delta Triangle				%		2.Excess Frtg	13.Nabla Triangle				%		3.Topography	14.Rear Land				%		4.Size/Shape	15.Miscellaneous				%		5.Access					%		6.Restriction					%		7.Open Space					%		8.View/Environ					%		9.Fract Share					%		Acres					%		30.REAR LAND 21+					%		31.FARM FORAGE					%		32.FARM CROPLAND/					%		33.Horticulture					%		34.Softwood F&O					%		35.Mixed Wood F&O					%		36.Hardwood F&O					%		37.Softwood TG					%		38.Mixed Wood TG					%		39.Hardwood TG					%		40.WASTELAND					%		41.Open Space					%		42.Mobile Home Si					%		43.Condo Site					%		44.Lot Improvemen					%		45.Subdivision Lo					%		46.Golf Course
			Land Data																																																																																																																																																																																																																				
Front Foot	Type	Effective		Influence		Influence Codes																																																																																																																																																																																																																	
		Frontage	Depth	Factor	Code																																																																																																																																																																																																																		
11.Regular Lot				%		1.Unimproved																																																																																																																																																																																																																	
12.Delta Triangle				%		2.Excess Frtg																																																																																																																																																																																																																	
13.Nabla Triangle				%		3.Topography																																																																																																																																																																																																																	
14.Rear Land				%		4.Size/Shape																																																																																																																																																																																																																	
15.Miscellaneous				%		5.Access																																																																																																																																																																																																																	
				%		6.Restriction																																																																																																																																																																																																																	
				%		7.Open Space																																																																																																																																																																																																																	
				%		8.View/Environ																																																																																																																																																																																																																	
				%		9.Fract Share																																																																																																																																																																																																																	
				%		Acres																																																																																																																																																																																																																	
				%		30.REAR LAND 21+																																																																																																																																																																																																																	
				%		31.FARM FORAGE																																																																																																																																																																																																																	
				%		32.FARM CROPLAND/																																																																																																																																																																																																																	
				%		33.Horticulture																																																																																																																																																																																																																	
				%		34.Softwood F&O																																																																																																																																																																																																																	
				%		35.Mixed Wood F&O																																																																																																																																																																																																																	
				%		36.Hardwood F&O																																																																																																																																																																																																																	
				%		37.Softwood TG																																																																																																																																																																																																																	
				%		38.Mixed Wood TG																																																																																																																																																																																																																	
				%		39.Hardwood TG																																																																																																																																																																																																																	
				%		40.WASTELAND																																																																																																																																																																																																																	
				%		41.Open Space																																																																																																																																																																																																																	
				%		42.Mobile Home Si																																																																																																																																																																																																																	
				%		43.Condo Site																																																																																																																																																																																																																	
				%		44.Lot Improvemen																																																																																																																																																																																																																	
				%		45.Subdivision Lo																																																																																																																																																																																																																	
				%		46.Golf Course																																																																																																																																																																																																																	
			TG PLAN YEAR 0			Square Foot		Square Feet																																																																																																																																																																																																															
			Tif District # 0			Sale Data		Acres/Sites																																																																																																																																																																																																															
			Sale Date			Fract. Acre		Total Acreage		42.80																																																																																																																																																																																																													
			Price			Acres																																																																																																																																																																																																																	
			Sale Type			24.Homesite																																																																																																																																																																																																																	
			1.Land 4.Mobile 7.C/I L&B			25.Baselot																																																																																																																																																																																																																	
			2.L & B 5.Other 8.			26.Frontage 1																																																																																																																																																																																																																	
			3.Building 6.C/I Land 9.			27.Frontage 2																																																																																																																																																																																																																	
			Financing			28.REAR LAND 1-10																																																																																																																																																																																																																	
			1.Convent 4.Seller 7.FORE			29.REAR LAND 11-2																																																																																																																																																																																																																	
			2.FHA/VA 5.Private 8.																																																																																																																																																																																																																				
			3.Assumed 6.Cash 9.Unknown																																																																																																																																																																																																																				
			Validity																																																																																																																																																																																																																				
			1.Valid 4.Split 7.Renovate																																																																																																																																																																																																																				
			2.Related 5.Partial 8.Other																																																																																																																																																																																																																				
			3.Distress 6.Exempt 9.																																																																																																																																																																																																																				
			Verified																																																																																																																																																																																																																				
			1.Buyer 4.Agent 7.Family																																																																																																																																																																																																																				
			2.Seller 5.Pub Rec 8.Other																																																																																																																																																																																																																				
			3.Lender 6.MLS 9.																																																																																																																																																																																																																				

Inspection Witnessed By:

X	Date	Date Insp.
No./Date	Description	Date Insp.

Notes:

Dexter

Map Lot 203-007

Account 1999

Location 76 PLEASANT RIDGE ROAD

Card 1

Of 2

11/07/2022

Building Style 1 Conventional	SF Bsmt Living 0	Layout 1 Typical
0.Not Code 4.Cape 8.Log	Fin Bsmt Grade 0 0	1.Typical 4. 7.
1.Conv. 5.Garrison 9.DW	OPEN 5 OPTIONAL 0	2.Inadeq 5. 8.
2.Ranch 6.Split 10.Seasona	Heat Type 100% 5 Forced Warm Air	3.Poor 6. 9.
3.R Ranch 7.Contemp 11.Primiti	0.Not Code 4.Steam 8.F/Wall	Attic 9 None
Dwelling Units 1	1.HWBB 5.FWA 9.No Heat	1.1/4 Fin 4.Full Fin 7.
Other Units 0	2.HWCI 6.GravWA 11.	2.1/2 Fin 5.F/Stair 8.
Stories 4 One & 1/2 Story	3.H Pump 7.Electric 12.	3.3/4 Fin 6. 9.None
1.1 4.1.5 7.	Cool Type 0% 9 None	Insulation 1 Full
2.2 5.1.75 8.	1.CENTRAL 4.NONE 7.	1.Full 4.Minimal 7.
3.3 6.2.5 9.	2.NONE 5. 8.	2.Heavy 5. 8.
Exterior Walls 7 Novelty	3.NONE 6. 9.None	3.Capped 6. 9.None
0.Not Code 4.Asbestos 8.AL/Vinyl	Kitchen Style 2 TYPICAL	Unfinished % 0%
1.Clapboar 5.T-111 9.Other	1.Modern 4.Obsolete 7.	Grade & Factor 3 Average 100%
2.WD. SH. 6.BR/Stone 10.Log Sid	2.Typical 5. 8.	1.E Grade 4.B Grade 7.AA GRADE
3.Compos. 7.Novelty 12.	3.Old Type 6. 9.None	2.D Grade 5.A Grade 8.AAA GRAD
Roof Surface 1 Asphalt Shingles	Bath(s) Style 2 TYPICAL	3.C Grade 6.A PLUS G 9.Same
1.Asphalt 4.Composit 7.ARK SHIN	1.Modern 4.Obsolete 7.	SQFT (Footprint) 744
2.Slate 5.Wood 8.Seamless	2.Typical 5. 8.	Condition 4 Average
3.Metal 6.Other 9.	3.Old Type 6. 9.None	1.Poor 4.Avg 7.V G
SF Masonry Trim 0	# Rooms 4	2.Fair 5.Avg+ 8.Exc
OPEN-3-CUSTOM 0	# Bedrooms 2	3.Avg- 6.Good 9.Same
OPEN-4-CUSTOM 0	# Full Baths 1	Phys. % Good 0%
Year Built 1975	# Half Baths 0	Funct. % Good 100%
Year Remodeled 0	# Addn Fixtures 0	Functional Code 9 None
Foundation 5 Concrete Slab	# Fireplaces 0	1.Incomp 4.SMALL 7.LAYOUT
1.Concrete 4.Wood 7.		2.O-Built 5.CDU 8.OTHER
2.C Block 5.Slab 8.		3.DELAP 6.STYLE 9.None
3.Br/Stone 6.Piers 9.		Econ. % Good 100%
Basement 9 No Basement		Economic Code None
1.1/4 Bmt 4.Full Bmt 7.		0.None 3.No Power 6.Traffic
2.1/2 Bmt 5.None 8.		1.Location 4.Generate 7.Apt
3.3/4 Bmt 6.DAYLIGHT 9.None		2.Encroach 5.Services 8.OTHER
Bsmt Gar # Cars 0		Entrance Code 1 Interior Inspect
Wet Basement 9 No Basement		1.Interior 4.Vacant 7.
1.Dry 4. 7.		2.Refusal 5.Estimate 8.
2.Damp 5. 8.	3.Informed 6. 9.	
3.Wet 6. 9.	Information Code 1 Owner	
		1.Owner 4.Agent 7.
		2.Relative 5.Estimate 8.
		3.Tenant 6.Other 9.

Date Inspected 4/01/2008

Additions, Outbuildings & Improvements

Type	Year	Units	Grade	Cond	Phys.	Funct.	Sound Value
24 Frame Shed	0	544	0 0	0	0 %	0 %	
24 Frame Shed	0	144	0 0	0	0 %	0 %	
24 Frame Shed	1985	200	2 100	4	0 %	100 %	
24 Frame Shed	1985	240	2 100	4	0 %	100 %	
76 1.25 STORY	1985	476	3 100	4	0 %	100 %	
24 Frame Shed	1980	288	2 100	4	0 %	100 %	
23 Frame Garage	1980	816	2 100	4	0 %	100 %	
24 Frame Shed	1960	384	2 100	4	0 %	100 %	
1 One Story Frame	2015	384	3 100	4	0 %	100 %	
					%	%	

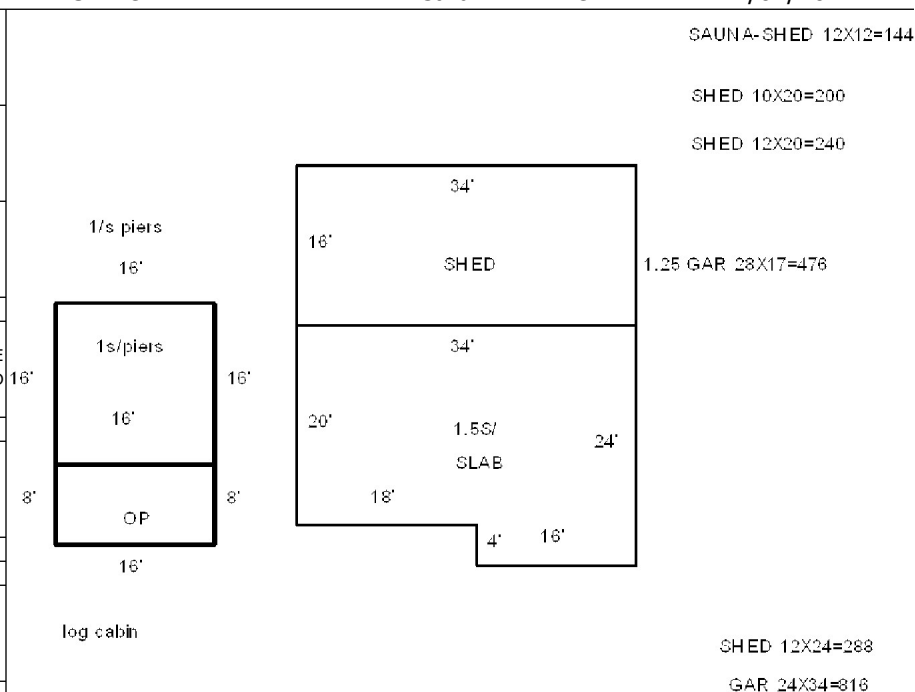

ABEL, SUSAN E
ROBICHAUD, MARK
76 PLEASANT RIDGE RD
DEXTER ME 04930

Property Data			Assessment Record				
Neighborhood	168 PLEASANT RIDGE RD		Year	Land	Buildings	Exempt	Total
Tree Growth Year	1982		2009	0	11,900	0	11,900
X Coordinate	0		2010	0	11,900	0	11,900
Y Coordinate	0		2011	0	11,900	0	11,900
Zone/Land Use	11 RURAL		2012	0	11,900	0	11,900
Secondary Zone			2013	0	11,900	0	11,900
Topography	2 Rolling		2014	0	11,900	0	11,900
1.Level	4.Below St	7.LevelBog	2015	0	11,900	0	11,900
2.Rolling	5.Low	8.	2016	0	11,900	0	11,900
3.Above St	6.Swampy	9.	2017	0	11,900	0	11,900
Utilities	4 Drilled Well 6 Septic System		2018	0	11,900	0	11,900
1.Public	4.Dr Well	7.Cesspool	2019	0	11,900	0	11,900
2.Water	5.Dug Well/L	8.	2020	0	11,900	0	11,900
3.Sewer	6.Septic	9.None	2021	0	11,900	0	11,900
Street	1 Paved		2022	0	11,900	0	11,900
1.Paved	4.Proposed	7.	Land Data				
2.Semi Imp	5.R/O/W	8.					
3.Gravel	6.	9.None	Front Foot				
TG PLAN YEAR 0							
Tif District # 0			Square Foot				
Sale Data							
Sale Date			Fract. Acre				
Price							
Sale Type			Acres				
1.Land 4.Mobile 7.C/I L&B							
2.L & B 5.Other 8.			Acres				
3.Building 6.C/I Land 9.							
Financing			Acres				
1.Convent 4.Seller 7.FORE							
2.FHA/VA 5.Private 8.			Acres				
3.Assumed 6.Cash 9.Unknown							
Validity			Acres				
1.Valid 4.Split 7.Renovate							
2.Related 5.Partial 8.Other			Acres				
3.Distress 6.Exempt 9.							
Verified			Acres				
1.Buyer 4.Agent 7.Family							
2.Seller 5.Pub Rec 8.Other			Acres				
3.Lender 6.MLS 9.							

Inspection Witnessed By:

X	Date	Description	Date Insp.

Notes:

Dexter

Type	Effective		Influence		Influence Codes
	Frontage	Depth	Factor	Code	
11.Regular Lot			%		1.Unimproved
12.Delta Triangle			%		2.Excess Frtg
13.Nabla Triangle			%		3.Topography
14.Rear Land			%		4.Size/Shape
15.Miscellaneous			%		5.Access
			%		6.Restriction
			%		7.Open Space
			%		8.View/Environ
			%		9.Fract Share
			%		Acres
			%		30.REAR LAND 21+
			%		31.FARM FORAGE
			%		32.FARM CROPLAND/
			%		33.Horticulture
			%		34.Softwood F&O
			%		35.Mixed Wood F&O
			%		36.Hardwood F&O
			%		37.Softwood TG
			%		38.Mixed Wood TG
			%		39.Hardwood TG
			%		40.WASTELAND
			%		41.Open Space
			%		42.Mobile Home Si
			%		43.Condo Site
			%		44.Lot Improvemen
			%		45.Subdivision Lo
			%		46.Golf Course
Total Acreage			0.00		

Dexter

Map Lot 203-007

Account 1999

Location 76 PLEASANT RIDGE RD

Card 2 Of 2

11/07/2022

Building Style 11 Primitive	SF Bsmt Living 0	Layout 1 Typical
0.Not Code 4.Cape 8.Log	Fin Bsmt Grade 0 0	1.Typical 4. 7.
1.Conv. 5.Garrison 9.DW	OPEN 5 OPTIONAL 0	2.Inadeq 5. 8.
2.Ranch 6.Split 10.Seasona	Heat Type 100% 9 Not Heated	3.Poor 6. 9.
3.R Ranch 7.Contemp 11.Primiti	0.Not Code 4.Steam 8.FI/Wall	Attic 9 None
Dwelling Units 1	1.HWBB 5.FWA 9.No Heat	1.1/4 Fin 4.Full Fin 7.
Other Units 0	2.HWCI 6.GravWA 11.	2.1/2 Fin 5.FI/Stair 8.
Stories 1 One Story	3.H Pump 7.Electric 12.	3.3/4 Fin 6. 9.None
1.1 4.1.5 7.	Cool Type 0% 9 None	Insulation 1 Full
2.2 5.1.75 8.	1.CENTRAL 4.NONE 7.	1.Full 4.Minimal 7.
3.3 6.2.5 9.	2.NONE 5. 8.	2.Heavy 5. 8.
Exterior Walls 2 Wood Shingle	3.NONE 6. 9.None	3.Capped 6. 9.None
0.Not Code 4.Asbestos 8.AL/Vinyl	Kitchen Style 2 TYPICAL	Unfinished % 0%
1.Clapboar 5.T-111 9.Other	1.Modern 4.Obsolete 7.	Grade & Factor 3 Average 100%
2.WD. SH. 6.BR/Stone 10.Log Sid	2.Typical 5. 8.	1.E Grade 4.B Grade 7.AA GRADE
3.Compos. 7.Novelty 12.	3.Old Type 6. 9.None	2.D Grade 5.A Grade 8.AAA GRAD
Roof Surface 3 Sheet Metal	Bath(s) Style 2 TYPICAL	3.C Grade 6.A PLUS G 9.Same
1.Asphalt 4.Composit 7.ARK SHIN	1.Modern 4.Obsolete 7.	SQFT (Footprint) 240
2.Slate 5.Wood 8.Seamless	2.Typical 5. 8.	Condition 5 Above Average
3.Metal 6.Other 9.	3.Old Type 6. 9.None	1.Poor 4.Avg 7.V G
SF Masonry Trim 0	# Rooms 2	2.Fair 5.Avg+ 8.Exc
OPEN-3-CUSTOM 0	# Bedrooms 1	3.Avg- 6.Good 9.Same
OPEN-4-CUSTOM 0	# Full Baths 0	Phys. % Good 0%
Year Built 1960	# Half Baths 0	Funct. % Good 100%
Year Remodeled 2000	# Addn Fixtures 0	Functional Code 9 None
Foundation 6 Piers	# Fireplaces 0	1.Incomp 4.SMALL 7.LAYOUT
1.Concrete 4.Wood 7.		2.O-Built 5.CDU 8.OTHER
2.C Block 5.Slab 8.		3.DELAP 6.STYLE 9.None
3.Br/Stone 6.Piers 9.		Econ. % Good 100%
Basement 9 No Basement		Economic Code None
1.1/4 Bmt 4.Full Bmt 7.		0.None 3.No Power 6.Traffic
2.1/2 Bmt 5.None 8.		1.Location 4.Generate 7.Apt
3.3/4 Bmt 6.DAYLIGHT 9.None		2.Encroach 5.Services 8.OTHER
Bsmt Gar # Cars 0		Entrance Code 3 Information Only
Wet Basement 9 No Basement		1.Interior 4.Vacant 7.
1.Dry 4. 7.		2.Refusal 5.Estimate 8.
2.Damp 5. 8.		3.Informed 6. 9.
3.Wet 6. 9.		Information Code 1 Owner
		1.Owner 4.Agent 7.
		2.Relative 5.Estimate 8.
		3.Tenant 6.Other 9.

Date Inspected 4/01/2008

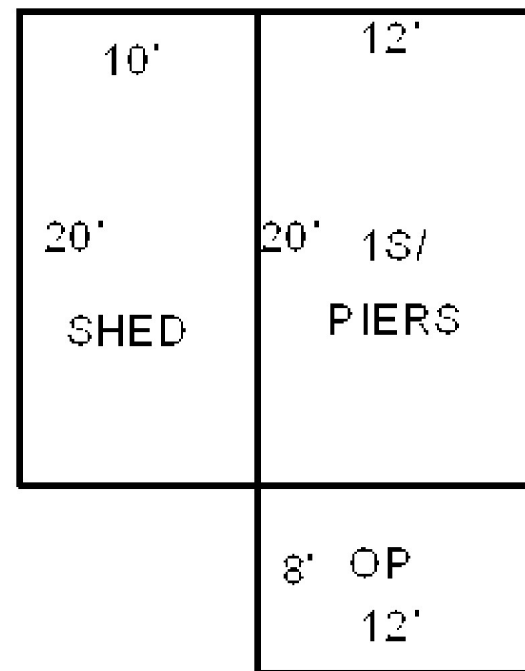

Additions, Outbuildings & Improvements

Type	Year	Units	Grade	Cond	Phys.	Funct.	Sound Value	
21 Open Frame	0	96	0 0	0	0 %	0 %		1.One Story Fram
24 Frame Shed	0	200	0 0	0	0 %	0 %		2.Two Story Fram
					%	%		3.Three Story Fr
					%	%		4.1 & 1/2 Story
					%	%		5.1 & 3/4 Story
					%	%		6.2 & 1/2 Story
					%	%		21.Open Frame Por
					%	%		22.Encl Frame Por
					%	%		23.Frame Garage
					%	%		24.Frame Shed
					%	%		25.Frame Bay Wind
					%	%		26.1SFr Overhang
					%	%		27.Unfin Basement
					%	%		28.Unfinished Att
					%	%		29.Finished Attic

BENNETT, JUDITH G
57 PLEASANT RIDGE ROAD
DEXTER ME 04930

B13495P230

Inspection Witnessed By:

No./Date	Description	Date Insp.
X		

Notes:

Dexter

Property Data			Assessment Record						
Neighborhood 156 NUMBER TEN RD			Year	Land	Buildings	Exempt	Total		
Tree Growth Year 1996			2009	3,900	0	0	3,900		
X Coordinate 0			2010	4,500	0	0	4,500		
Y Coordinate 0			2011	5,000	0	0	5,000		
Zone/Land Use 11 RURAL			2012	5,000	0	0	5,000		
Secondary Zone			2013	5,300	0	0	5,300		
Topography 2 Rolling			2014	5,400	0	0	5,400		
1.Level 4.Below St 7.LevelBog			2015	5,400	0	0	5,400		
2.Rolling 5.Low 8.			2016	6,200	0	0	6,200		
3.Above St 6.Swampy 9.			2017	6,500	0	0	6,500		
Utilities			2018	6,400	0	0	6,400		
1.Public 4.Dr Well 7.Cesspool			2019	6,200	0	0	6,200		
2.Water 5.Dug Well/L 8.			2020	6,200	0	0	6,200		
3.Sewer 6.Septic 9.None			2021	5,900	0	0	5,900		
Street 1 Paved			2022	6,100	0	0	6,100		
1.Paved 4.Proposed 7.			Land Data						
2.Semi Imp 5.R/O/W 8.			Front Foot	Type	Effective		Influence		Influence Codes
3.Gravel 6. 9.None					Frontage	Depth	Factor	Code	
TG PLAN YEAR 0			11.Regular Lot					1.Unimproved	
Tif District # 0			12.Delta Triangle					2.Excess Frtg	
Sale Data			13.Nabla Triangle					3.Topography	
Sale Date 4/01/2014			14.Rear Land					4.Size/Shape	
Price			15.Miscellaneous					5.Access	
Sale Type 2 Land & Buildings			Square Foot		Square Feet			6.Restriction	
1.Land 4.Mobile 7.C/I L&B			16.Regular Lot					7.Open Space	
2.L & B 5.Other 8.			17.Secondary Lot					8.View/Environ	
3.Building 6.C/I Land 9.			18.Hydro Facility					9.Fract Share	
Financing 9 Unknown			19.Improvements					Acres	
1.Convent 4.Seller 7.FORE			20.Miscellaneous					30.REAR LAND 21+	
2.FHA/VA 5.Private 8.			Fract. Acre		Acres/Sites			31.FARM FORAGE	
3.Assumed 6.Cash 9.Unknown			21.Homesite (Frac	38	19.00	100	%	0	
Validity 2 Related Parties			22.Baselot (Fract	39	26.00	100	%	0	
1.Valid 4.Split 7.Renovate			23.Misc (Fract)					%	
2.Related 5.Partial 8.Other			Acres					%	
3.Distress 6.Exempt 9.			24.Homesite					%	
Verified 5 Public Record			25.Baselot					%	
1.Buyer 4.Agent 7.Family			26.Frontage 1					%	
2.Seller 5.Pub Rec 8.Other			27.Frontage 2					%	
3.Lender 6.MLS 9.			28.REAR LAND 1-10	Total Acreage		45.00			
			29.REAR LAND 11-2						
							46.Golf Course		

Dexter

Map Lot 203-008

Account 2000

Location NUMBER TEN ROAD

Card 1 Of 1 11/07/2022

Building Style	SF Bsmt Living	Layout
0.Not Code 4.Cape 8.Log	Fin Bsmt Grade	1.Typical 4. 7.
1.Conv. 5.Garrison 9.DW	OPEN 5 OPTIONAL	2.Inadeq 5. 8.
2.Ranch 6.Split 10.Seasona	Heat Type 100%	3.Poor 6. 9.
3.R Ranch 7.Contemp 11.Primiti	0.Not Code 4.Steam 8.Fi/Wall	Attic
Dwelling Units	1.HWBB 5.FWA 9.No Heat	1.1/4 Fin 4.Full Fin 7.
Other Units	2.HWCI 6.GravWA 11.	2.1/2 Fin 5.Fi/Stair 8.
Stories	3.H Pump 7.Electric 12.	3.3/4 Fin 6. 9.None
1.1 4.1.5 7.	Cool Type 0%	Insulation
2.2 5.1.75 8.	1.CENTRAL 4.NONE 7.	1.Full 4.Minimal 7.
3.3 6.2.5 9.	2.NONE 5. 8.	2.Heavy 5. 8.
Exterior Walls	3.NONE 6. 9.None	3.Capped 6. 9.None
0.Not Code 4.Asbestos 8.AL/Vinyl	Kitchen Style	Unfinished %
1.Clapboar 5.T-111 9.Other	1.Modern 4.Obsolete 7.	Grade & Factor
2.WD. SH. 6.BR/Stone 10.Log Sid	2.Typical 5. 8.	1.E Grade 4.B Grade 7.AA GRADE
3.Compos. 7.Novelty 12.	3.Old Type 6. 9.None	2.D Grade 5.A Grade 8.AAA GRAD
Roof Surface	Bath(s) Style	3.C Grade 6.A PLUS G 9.Same
1.Asphalt 4.Composit 7.ARK SHIN	1.Modern 4.Obsolete 7.	SQFT (Footprint)
2.Slate 5.Wood 8.Seamless	2.Typical 5. 8.	Condition
3.Metal 6.Other 9.	3.Old Type 6. 9.None	1.Poor 4.Avg 7.V G
SF Masonry Trim	# Rooms	2.Fair 5.Avg+ 8.Exc
OPEN-3-CUSTOM	# Bedrooms	3.Avg- 6.Good 9.Same
OPEN-4-CUSTOM	# Full Baths	Phys. % Good
Year Built	# Half Baths	Funct. % Good
Year Remodeled	# Addn Fixtures	Functional Code
Foundation	# Fireplaces	1.Incomp 4.SMALL 7.LAYOUT
1.Concrete 4.Wood 7.		2.O-Built 5.CDU 8.OTHER
2.C Block 5.Slab 8.		3.DELAP 6.STYLE 9.None
3.Br/Stone 6.Piers 9.		Econ. % Good
Basement		Economic Code
1.1/4 Bmt 4.Full Bmt 7.		0.None 3.No Power 6.Traffic
2.1/2 Bmt 5.None 8.		1.Location 4.Generate 7.Apt
3.3/4 Bmt 6.DAYLIGHT 9.None		2.Encroach 5.Services 8.OTHER
Bsmt Gar # Cars		Entrance Code 0
Wet Basement		1.Interior 4.Vacant 7.
1.Dry 4. 7.		2.Refusal 5.Estimate 8.
2.Damp 5. 8.	3.Informed 6. 9.	
3.Wet 6. 9.	Information Code 0	
	1.Owner 4.Agent 7.	
	2.Relative 5.Estimate 8.	
	3.Tenant 6.Other 9.	

Date Inspected

Additions, Outbuildings & Improvements

Type	Year	Units	Grade	Cond	Phys.	Funct.	Sound Value
					%	%	1.One Story Fram
					%	%	2.Two Story Fram
					%	%	3.Three Story Fr
					%	%	4.1 & 1/2 Story
					%	%	5.1 & 3/4 Story
					%	%	6.2 & 1/2 Story
					%	%	21.Open Frame Por
					%	%	22.Encl Frame Por
					%	%	23.Frame Garage
					%	%	24.Frame Shed
					%	%	25.Frame Bay Wind
					%	%	26.1SFr Overhang
					%	%	27.Unfin Basement
					%	%	28.Unfinished Att
					%	%	29.Finished Attic

JOSELYN, MATTHEW M
 JOSELYN, DARLA B
 18 PLEASANT RIDGE ROAD
 DEXTER ME 04930

B13459P265 B13523P308

Previous Owner
 SECRETARY OF HOUSING & URBAN DEV.
 451 SEVENTH STREET, SW

WASHINGTON DC 20410
 Sale Date: 2/10/2014

Previous Owner
 MATTHEWS, JAMES A. & VICKI R.
 C/O CORE-LOGIC
 95 METHODIST HILL DRIVE SUITE 100
 ROCHESTER NY 14623
 Sale Date: 5/21/2003

Inspection Witnessed By:

X	Date
No./Date	Description
	Date Insp.

Notes:

Dexter

Property Data			Assessment Record				
Neighborhood 168 PLEASANT RIDGE RD			Year	Land	Buildings	Exempt	Total
Tree Growth Year 0			2009	35,500	142,200	0	177,700
X Coordinate 0			2010	35,500	142,200	0	177,700
Y Coordinate 0			2011	35,500	142,200	0	177,700
Zone/Land Use 11 RURAL			2012	35,500	142,200	0	177,700
Secondary Zone			2013	35,500	142,200	0	177,700
Topography 2 Rolling			2014	35,500	142,200	0	177,700
1.Level 4.Below St 7.LevelBog			2015	35,500	142,200	0	177,700
2.Rolling 5.Low 8.			2016	35,500	142,200	0	177,700
3.Above St 6.Swampy 9.			2017	35,500	142,200	0	177,700
Utilities 4 Drilled Well 6 Septic System			2018	35,500	142,200	0	177,700
1.Public 4.Dr Well 7.Cesspool			2019	35,500	142,200	0	177,700
2.Water 5.Dug Well/L 8.			2020	35,500	142,200	25,000	152,700
3.Sewer 6.Septic 9.None			2021	35,500	142,200	25,000	152,700
Street 1 Paved			2022	35,500	142,200	25,000	152,700
1.Paved 4.Proposed 7.			Land Data				
2.Semi Imp 5.R/O/W 8.							
3.Gravel 6. 9.None			Front Foot				
TG PLAN YEAR 0							
Tif District # 0			Type				
Sale Data							
Sale Date 2/10/2014			Effective				
Price 90,000							
Sale Type 2 Land & Buildings			Influence				
1.Land 4.Mobile 7.C/I L&B							
2.L & B 5.Other 8.			Influence Codes				
3.Building 6.C/I Land 9.							
Financing 7 FORECLOSURE			Square Foot				
1.Convent 4.Seller 7.FORE							
2.FHA/VA 5.Private 8.			Square Feet				
3.Assumed 6.Cash 9.Unknown							
Validity 3 Distressed Sale			Acres/Sites				
1.Valid 4.Split 7.Renovate							
2.Related 5.Partial 8.Other			Acres				
3.Distress 6.Exempt 9.							
Verified 5 Public Record			Fract. Acre				
1.Buyer 4.Agent 7.Family							
2.Seller 5.Pub Rec 8.Other			Acres				
3.Lender 6.MLS 9.							
			Total Acreage 24.00				

- 1.Unimproved
- 2.Excess Frtg
- 3.Topography
- 4.Size/Shape
- 5.Access
- 6.Restriction
- 7.Open Space
- 8.View/Environ
- 9.Fract Share
- Acres**
- 30.REAR LAND 21+
- 31.FARM FORAGE
- 32.FARM CROPLAND/
- 33.Horticulture
- 34.Softwood F&O
- 35.Mixed Wood F&O
- 36.Hardwood F&O
- 37.Softwood TG
- 38.Mixed Wood TG
- 39.Hardwood TG
- 40.WASTELAND
- 41.Open Space
- 42.Mobile Home Si
- 43.Condo Site
- 44.Lot Improvemen
- 45.Subdivision Lo
- 46.Golf Course

Dexter

Map Lot 203-009

Account 2001

Location 18 PLEASANT RIDGE ROAD

Card 1 Of 1 11/07/2022

Building Style 2 Ranch	SF Bsmt Living 356	Layout 1 Typical
0.Not Code 4.Cape 8.Log	Fin Bsmt Grade 2 100	1.Typical 4. 7.
1.Conv. 5.Garrison 9.DW	OPEN 5 OPTIONAL 0	2.Inadeq 5. 8.
2.Ranch 6.Split 10.Seasona	Heat Type 100% 1 Hot Water	3.Poor 6. 9.
3.R Ranch 7.Contemp 11.Primiti	0.Not Code 4.Steam RB/RADIANT /Wall	Attic 9 None
Dwelling Units 1	1.HWBB 5.FWA 9.No Heat	1.1/4 Fin 4.Full Fin 7.
Other Units 0	2.HWCI 6.GravWA 11.	2.1/2 Fin 5.FI/Stair 8.
Stories 1 One Story	3.H Pump 7.Electric 12.	3.3/4 Fin 6. 9.None
1.1 4.1.5 7.	Cool Type 0% 9 None	Insulation 1 Full
2.2 5.1.75 8.	1.CENTRAL 4.NONE 7.	1.Full 4.Minimal 7.
3.3 6.2.5 9.	2.NONE 5. 8.	2.Heavy 5. 8.
Exterior Walls 1 Clapboard	3.NONE 6. 9.None	3.Capped 6. 9.None
0.Not Code 4.Asbestos 8.AL/Vinyl	Kitchen Style 2 TYPICAL	Unfinished % 0%
1.Clapboar 5.T-111 9.Other	1.Modern 4.Obsolete 7.	Grade & Factor 3 Average 100%
2.WD. SH. 6.BR/Stone 10.Log Sid	2.Typical 5. 8.	1.E Grade 4.B Grade 7.AA GRADE
3.Compos. 7.Novelty 12.	3.Old Type 6. 9.None	2.D Grade 5.A Grade 8.AAA GRAD
Roof Surface 1 Asphalt Shingles	Bath(s) Style 2 TYPICAL	3.C Grade 6.A PLUS G 9.Same
1.Asphalt 4.Composit 7.ARK SHIN	1.Modern 4.Obsolete 7.	SQFT (Footprint) 1528
2.Slate 5.Wood 8.Seamless	2.Typical 5. 8.	Condition 4 Average
3.Metal 6.Other 9.	3.Old Type 6. 9.None	1.Poor 4.Avg 7.V G
SF Masonry Trim 0	# Rooms 7	2.Fair 5.Avg+ 8.Exc
OPEN-3-CUSTOM 0	# Bedrooms 3	3.Avg- 6.Good 9.Same
OPEN-4-CUSTOM 0	# Full Baths 1	Phys. % Good 0%
Year Built 1997	# Half Baths 0	Funct. % Good 90%
Year Remodeled 0	# Addn Fixtures 0	Functional Code 1 Incomplete
Foundation 1 Concrete	# Fireplaces 0	1.Incomp 4.SMALL 7.LAYOUT
1.Concrete 4.Wood 7.	 <p>TRIO Software A Division of Harris Computer Systems</p>	2.O-Built 5.CDU 8.OTHER
2.C Block 5.Slab 8.		3.DELAP 6.STYLE 9.None
3.Br/Stone 6.Piers 9.		Econ. % Good 100%
Basement 4 Full Basement		Economic Code None
1.1/4 Bmt 4.Full Bmt 7.		0.None 3.No Power 6.Traffic
2.1/2 Bmt 5.None 8.		1.Location 4.Generate 7.Apt
3.3/4 Bmt 6.DAYLIGHT 9.None		2.Encroach 5.Services 8.OTHER
Bsmt Gar # Cars 0		Entrance Code 1 Interior Inspect
Wet Basement 1 Dry Basement		1.Interior 4.Vacant 7.
1.Dry 4. 7.		2.Refusal 5.Estimate 8.
2.Damp 5. 8.	3.Informed 6. 9.	
3.Wet 6. 9.	Information Code 1 Owner	
		1.Owner 4.Agent 7.
		2.Relative 5.Estimate 8.
		3.Tenant 6.Other 9.

Date Inspected 9/21/2012

Additions, Outbuildings & Improvements

Type	Year	Units	Grade	Cond	Phys.	Funct.	Sound Value
23 Frame Garage	2007	1280	0 0	0	0 %	0 %	
68 Wood Deck	0	216	0 0	0	0 %	0 %	
1 One Story Frame	0	288	0 0	0	0 %	0 %	
24 Frame Shed	2000	96	2 100	4	0 %	100 %	
23 Frame Garage	1995	780	3 100	4	0 %	100 %	
24 Frame Shed	0	180	2 100	4	0 %	100 %	
					%	%	
					%	%	
					%	%	
					%	%	
					%	%	

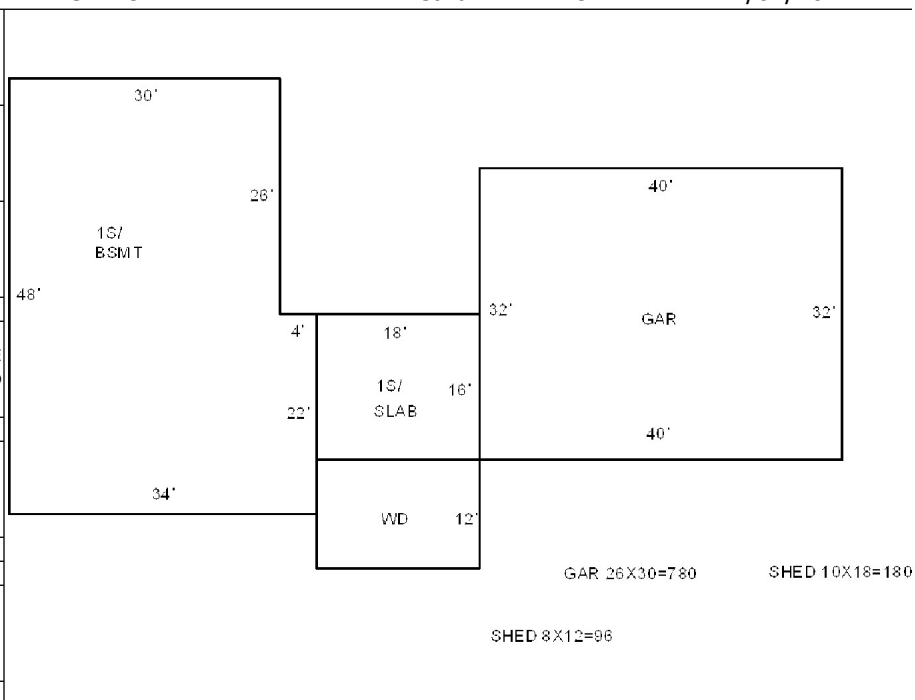

GAR 26X30=780 SHED 10X18=180

SHED 8X12=96



GOULETTE, DAVID
50 FREE STREET
DEXTER ME 04930

B14504P23 B14705P60

Previous Owner
TUREK, DANIEL DEVISEES OF &
CUSICK, JOHN A.
6 PLEASANT RIDGE RD
DEXTER ME 04930
Sale Date: 6/08/2017

Inspection Witnessed By:

X Date

No./Date	Description	Date Insp.

Notes:

Dexter

Property Data			Assessment Record						
Neighborhood 168 PLEASANT RIDGE RD			Year	Land	Buildings	Exempt	Total		
Tree Growth Year 0			2009	20,000	101,100	0	121,100		
X Coordinate 0			2010	20,000	101,100	0	121,100		
Y Coordinate 0			2011	20,000	101,100	0	121,100		
Zone/Land Use 11 RURAL			2012	20,000	101,100	0	121,100		
Secondary Zone			2013	20,000	101,100	0	121,100		
Topography 2 Rolling			2014	20,000	101,100	0	121,100		
1.Level 4.Below St 7.LevelBog			2015	20,000	101,100	0	121,100		
2.Rolling 5.Low 8.			2016	20,000	101,100	0	121,100		
3.Above St 6.Swampy 9.			2017	20,000	101,100	0	121,100		
Utilities 4 Drilled Well 6 Septic System			2018	20,000	101,100	0	121,100		
1.Public 4.Dr Well 7.Cesspool			2019	20,000	72,600	0	92,600		
2.Water 5.Dug Well/L 8.			2020	20,000	72,600	0	92,600		
3.Sewer 6.Septic 9.None			2021	20,000	72,600	0	92,600		
Street 1 Paved			2022	20,000	72,600	0	92,600		
1.Paved 4.Proposed 7.			Land Data						
2.Semi Imp 5.R/O/W 8.			Front Foot	Type	Effective		Influence		Influence Codes
3.Gravel 6. 9.None					Frontage	Depth	Factor	Code	
TG PLAN YEAR 0			11.Regular Lot					1.Unimproved	
Tif District # 0			12.Delta Triangle					2.Excess Frtg	
Sale Data			13.Nabla Triangle					3.Topography	
Sale Date 6/08/2017			14.Rear Land					4.Size/Shape	
Price 18,501			15.Miscellaneous					5.Access	
Sale Type 1 Land Only								6.Restriction	
1.Land 4.Mobile 7.C/I L&B								7.Open Space	
2.L & B 5.Other 8.			Square Foot	Square Feet				8.View/Environ	
3.Building 6.C/I Land 9.			16.Regular Lot					9.Fract Share	
Financing 1 Conventional			17.Secondary Lot					Acres	
1.Convent 4.Seller 7.FORE			18.Hydro Facility					30.REAR LAND 21+	
2.FHA/VA 5.Private 8.			19.Improvements					31.FARM FORAGE	
3.Assumed 6.Cash 9.Unknown			20.Miscellaneous					32.FARM CROPLAND/	
Validity 3 Distressed Sale								33.Horticulture	
1.Valid 4.Split 7.Renovate			Fract. Acre	Acreage/Sites				34.Softwood F&O	
2.Related 5.Partial 8.Other			21.Homesite (Fract)	21	1.00	100	%	0	
3.Distress 6.Exempt 9.			22.Baselot (Fract)	44	1.00	100	%	0	
Verified 1 Buyer			23.Misc (Fract)					%	
1.Buyer 4.Agent 7.Family			Acres					%	
2.Seller 5.Pub Rec 8.Other			24.Homesite					%	
3.Lender 6.MLS 9.			25.Baselot					%	
			26.Frontage 1					%	
			27.Frontage 2					%	
			28.REAR LAND 1-10					%	
			29.REAR LAND 11-2					%	
				Total Acreage		1.00			
							44.Lot Improvemen		
							45.Subdivision Lo		
							46.Golf Course		

Dexter

Map Lot 203-010

Account 2002

Location 6 PLEASANT RIDGE ROAD

Card 1

Of 1

11/07/2022

Building Style 1 Conventional	SF Bsmt Living 0	Layout 1 Typical
0.Not Code 4.Cape 8.Log	Fin Bsmt Grade 0 0	1.Typical 4. 7.
1.Conv. 5.Garrison 9.DW	OPEN 5 OPTIONAL 0	2.Inadeq 5. 8.
2.Ranch 6.Split 10.Seasona	Heat Type 100% 5 Forced Warm Air	3.Poor 6. 9.
3.R Ranch 7.Contemp 11.Primiti	0.Not Code 4.Steam 8.F/Wall	Attic 9 None
Dwelling Units 1	1.HWBB 5.FWA 9.No Heat	1.1/4 Fin 4.Full Fin 7.
Other Units 0	2.HWCI 6.GravWA 11.	2.1/2 Fin 5.F/Stair 8.
Stories 1 One Story	3.H Pump 7.Electric 12.	3.3/4 Fin 6. 9.None
1.1 4.1.5 7.	Cool Type 0% 9 None	Insulation 1 Full
2.2 5.1.75 8.	1.CENTRAL 4.NONE 7.	1.Full 4.Minimal 7.
3.3 6.2.5 9.	2.NONE 5. 8.	2.Heavy 5. 8.
Exterior Walls 2 Wood Shingle	3.NONE 6. 9.None	3.Capped 6. 9.None
0.Not Code 4.Asbestos 8.AL/Vinyl	Kitchen Style 1 MODERN	Unfinished % 0%
1.Clapboard 5.T-111 9.Other	1.Modern 4.Obsolete 7.	Grade & Factor 2 Fair 110%
2.WD. SH. 6.BR/Stone 10.Log Sid	2.Typical 5. 8.	1.E Grade 4.B Grade 7.AA GRADE
3.Compos. 7.Novelty 12.	3.Old Type 6. 9.None	2.D Grade 5.A Grade 8.AAA GRAD
Roof Surface 1 Asphalt Shingles	Bath(s) Style 2 TYPICAL	3.C Grade 6.A PLUS G 9.Same
1.Asphalt 4.Composit 7.ARK SHIN	1.Modern 4.Obsolete 7.	SQFT (Footprint) 628
2.Slate 5.Wood 8.Seamless	2.Typical 5. 8.	Condition 4 Average
3.Metal 6.Other 9.	3.Old Type 6. 9.None	1.Poor 4.Avg 7.V G
SF Masonry Trim 0	# Rooms 4	2.Fair 5.Avg+ 8.Exc
OPEN-3-CUSTOM 0	# Bedrooms 2	3.Avg- 6.Good 9.Same
OPEN-4-CUSTOM 0	# Full Baths 1	Phys. % Good 0%
Year Built 1979	# Half Baths 0	Funct. % Good 100%
Year Remodeled 0	# Addn Fixtures 0	Functional Code 9 None
Foundation 6 Piers	# Fireplaces 0	1.Incomp 4.SMALL 7.LAYOUT
1.Concrete 4.Wood 7.	 <p>TRIO Software A Division of Harris Computer Systems</p>	2.O-Built 5.CDU 8.OTHER
2.C Block 5.Slab 8.		3.DELAP 6.STYLE 9.None
3.Br/Stone 6.Piers 9.		Econ. % Good 100%
Basement 9 No Basement		Economic Code None
1.1/4 Bmt 4.Full Bmt 7.		0.None 3.No Power 6.Traffic
2.1/2 Bmt 5.None 8.		1.Location 4.Generate 7.Apt
3.3/4 Bmt 6.DAYLIGHT 9.None		2.Encroach 5.Services 8.OTHER
Bsmt Gar # Cars 0		Entrance Code 1 Interior Inspect
Wet Basement 9 No Basement		1.Interior 4.Vacant 7.
1.Dry 4. 7.		2.Refusal 5.Estimate 8.
2.Damp 5. 8.	3.Informed 6. 9.	
3.Wet 6. 9.	Information Code 1 Owner	
		1.Owner 4.Agent 7.
		2.Relative 5.Estimate 8.
		3.Tenant 6.Other 9.

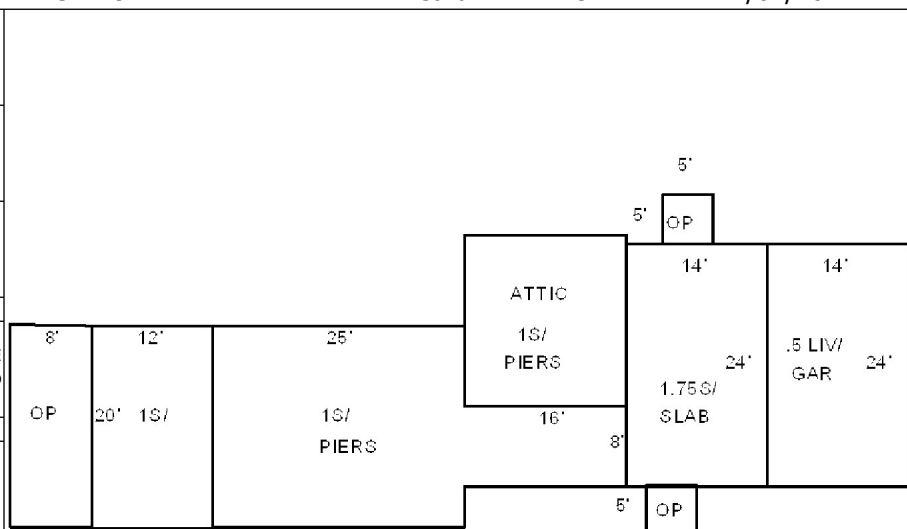

Date Inspected 4/01/2008

Additions, Outbuildings & Improvements

Type	Year	Units	Grade	Cond	Phys.	Funct.	Sound Value
1 One Story Frame	0	400	0 0	0	0 %	0 %	
1 One Story Frame	2007	240	2 100	4	0 %	100 %	
21 Open Frame	2007	160	2 100	4	0 %	100 %	
115 SLAB	2007	576	2 100	4	0 %	100 %	
21 Open Frame	2008	25	2 100	4	0 %	100 %	
21 Open Frame	2008	25	2 100	4	0 %	100 %	
23 Frame Garage	2008	336	2 100	4	0 %	100 %	
29 Finished Attic	2008	336	2 100	4	0 %	100 %	
					%	%	
					%	%	



GROSS, ROBERT H IV
 GROSS, JESSICA D
 243 PULPIT ROCK ROAD
 WOODSTOCK CT 06281

B15331P320

Previous Owner
 BURKE, GARY L AND JOAN T
 GAETON J AND GLORIA J LANDRY
 102 MAIN STREET HILL
 DEXTER ME 04930
 Sale Date: 10/25/2019

Inspection Witnessed By:

X

Date

No./Date	Description	Date Insp.

Notes:

Dexter

Property Data			Assessment Record				
Neighborhood 156 NUMBER TEN RD			Year	Land	Buildings	Exempt	Total
Tree Growth Year 0			2009	28,500	15,800	0	44,300
X Coordinate 0			2010	28,500	15,800	0	44,300
Y Coordinate 0			2011	28,500	15,800	0	44,300
Zone/Land Use 11 RURAL			2012	28,500	15,800	0	44,300
Secondary Zone			2013	28,500	15,800	0	44,300
Topography 2 Rolling			2014	28,500	15,800	0	44,300
1.Level 4.Below St 7.LevelBog			2015	28,500	15,800	0	44,300
2.Rolling 5.Low 8.			2016	28,500	15,800	0	44,300
3.Above St 6.Swampy 9.			2017	28,500	15,800	0	44,300
Utilities			2018	28,500	15,800	0	44,300
1.Public 4.Dr Well 7.Cesspool			2019	28,500	15,800	0	44,300
2.Water 5.Dug Well/L 8.			2020	28,500	15,800	0	44,300
3.Sewer 6.Septic 9.None			2021	28,500	15,800	0	44,300
Street 1 Paved			2022	28,500	15,800	0	44,300
1.Paved 4.Proposed 7.			Land Data				
2.Semi Imp 5.R/O/W 8.							
3.Gravel 6. 9.None			Front Foot				
TG PLAN YEAR 0							
Tif District # 0			Type				
Sale Data							
Sale Date 10/25/2019			Effective				
Price 63,000							
Sale Type 1 Land Only			Influence				
1.Land 4.Mobile 7.C/I L&B							
2.L & B 5.Other 8.			Influence Codes				
3.Building 6.C/I Land 9.							
Financing 1 Conventional			Square Foot				
1.Convent 4.Seller 7.FORE							
2.FHA/VA 5.Private 8.			Square Feet				
3.Assumed 6.Cash 9.Unknown							
Validity 1 Arms Length Sale			Acres/Sites				
1.Valid 4.Split 7.Renovate							
2.Related 5.Partial 8.Other			Fract. Acre				
3.Distress 6.Exempt 9.							
Verified 1 Buyer			Acres				
1.Buyer 4.Agent 7.Family							
2.Seller 5.Pub Rec 8.Other			Total Acreage 40.00				
3.Lender 6.MLS 9.							

- 1.Unimproved
- 2.Excess Frtg
- 3.Topography
- 4.Size/Shape
- 5.Access
- 6.Restriction
- 7.Open Space
- 8.View/Environ
- 9.Fract Share
- Acres**
- 30.REAR LAND 21+
- 31.FARM FORAGE
- 32.FARM CROPLAND/
- 33.Horticulture
- 34.Softwood F&O
- 35.Mixed Wood F&O
- 36.Hardwood F&O
- 37.Softwood TG
- 38.Mixed Wood TG
- 39.Hardwood TG
- 40.WASTELAND
- 41.Open Space
- 42.Mobile Home Si
- 43.Condo Site
- 44.Lot Improvemen
- 45.Subdivision Lo
- 46.Golf Course

Dexter

Map Lot 203-011

Account 2003

Location 399 NUMBER TEN ROAD

Card 1 Of 1 11/07/2022

Building Style 11 Primitive	SF Bsmt Living 0	Layout 1 Typical
0.Not Code 4.Cape 8.Log	Fin Bsmt Grade 0 0	1.Typical 4. 7.
1.Conv. 5.Garrison 9.DW	OPEN 5 OPTIONAL 0	2.Inadeq 5. 8.
2.Ranch 6.Split 10.Seasona	Heat Type 100% 9 Not Heated	3.Poor 6. 9.
3.R Ranch 7.Contemp 11.Primiti	0.Not Code 4.Steam 8.FI/Wall	Attic 5 Floor & Stairs
Dwelling Units 1	1.HWBB 5.FWA 9.No Heat	1.1/4 Fin 4.Full Fin 7.
Other Units 0	2.HWCI 6.GravWA 11.	2.1/2 Fin 5.FI/Stair 8.
Stories 1 One Story	3.H Pump 7.Electric 12.	3.3/4 Fin 6. 9.None
1.1 4.1.5 7.	Cool Type 0% 9 None	Insulation 3 Capped Only
2.2 5.1.75 8.	1.CENTRAL 4.NONE 7.	1.Full 4.Minimal 7.
3.3 6.2.5 9.	2.NONE 5. 8.	2.Heavy 5. 8.
Exterior Walls 1 Clapboard	3.NONE 6. 9.None	3.Capped 6. 9.None
0.Not Code 4.Asbestos 8.AL/Vinyl	Kitchen Style 3 Old Style	Unfinished % 0%
1.Clapboar 5.T-111 9.Other	1.Modern 4.Obsolete 7.	Grade & Factor 3 Average 100%
2.WD. SH. 6.BR/Stone 10.Log Sid	2.Typical 5. 8.	1.E Grade 4.B Grade 7.AA GRADE
3.Compos. 7.Novelty 12.	3.Old Type 6. 9.None	2.D Grade 5.A Grade 8.AAA GRAD
Roof Surface 1 Asphalt Shingles	Bath(s) Style 4 Obsolete	3.C Grade 6.A PLUS G 9.Same
1.Asphalt 4.Composit 7.ARK SHIN	1.Modern 4.Obsolete 7.	SQFT (Footprint) 192
2.Slate 5.Wood 8.Seamless	2.Typical 5. 8.	Condition 3 Below Average
3.Metal 6.Other 9.	3.Old Type 6. 9.None	1.Poor 4.Avg 7.V G
SF Masonry Trim 0	# Rooms 2	2.Fair 5.Avg+ 8.Exc
OPEN-3-CUSTOM 0	# Bedrooms 1	3.Avg- 6.Good 9.Same
OPEN-4-CUSTOM 0	# Full Baths 0	Phys. % Good 0%
Year Built 1999	# Half Baths 0	Funct. % Good 100%
Year Remodeled 0	# Addn Fixtures 0	Functional Code 9 None
Foundation 6 Piers	# Fireplaces 0	1.Incomp 4.SMALL 7.LAYOUT
1.Concrete 4.Wood 7.		2.O-Built 5.CDU 8.OTHER
2.C Block 5.Slab 8.		Econ. % Good 100%
3.Br/Stone 6.Piers 9.		Economic Code None
Basement 9 No Basement		0.None 3.No Power 6.Traffic
1.1/4 Bmt 4.Full Bmt 7.		1.Location 4.Generate 7.Apt
2.1/2 Bmt 5.None 8.		2.Encroach 5.Services 8.OTHER
3.3/4 Bmt 6.DAYLIGHT 9.None		Entrance Code 1 Interior Inspect
Bsmt Gar # Cars 0		1.Interior 4.Vacant 7.
Wet Basement 9 No Basement		2.Refusal 5.Estimate 8.
1.Dry 4. 7.		3.Informed 6. 9.
2.Damp 5. 8.	Information Code 1 Owner	
3.Wet 6. 9.	1.Owner 4.Agent 7.	
	2.Relative 5.Estimate 8.	
	3.Tenant 6.Other 9.	

Date Inspected

Additions, Outbuildings & Improvements

Type	Year	Units	Grade	Cond	Phys.	Funct.	Sound Value
1 One Story Frame	0	96	0 0	0	0 %	0 %	
68 Wood Deck	0	128	0 0	0	0 %	0 %	
68 Wood Deck	0	28	0 0	0	0 %	0 %	
24 Frame Shed	2000	80	2 100	4	0 %	100 %	
24 Frame Shed	2000	48	2 100	4	0 %	100 %	
					%	%	
					%	%	
					%	%	
					%	%	
					%	%	
					%	%	

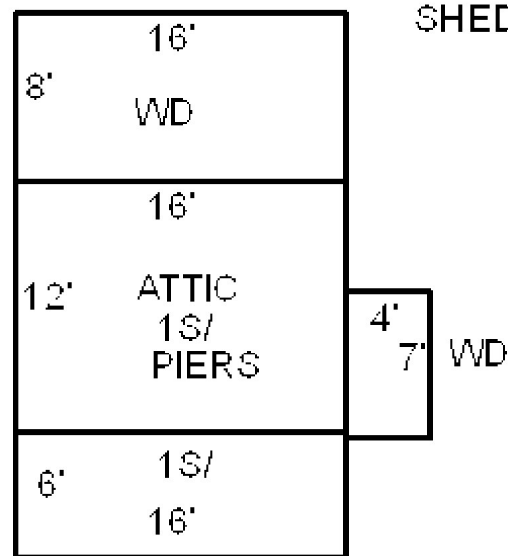

- 1.One Story Fram
- 2.Two Story Fram
- 3.Three Story Fr
- 4.1 & 1/2 Story
- 5.1 & 3/4 Story
- 6.2 & 1/2 Story
- 21.Open Frame Por
- 22.Encl Frame Por
- 23.Frame Garage
- 24.Frame Shed
- 25.Frame Bay Wind
- 26.1SFr Overhang
- 27.Unfin Basement
- 28.Unfinished Att
- 29.Finished Attic

Dexter

Map Lot 203-012

Account 2004

Location 425 NUMBER TEN ROAD

Card 1 Of 1 11/07/2022

Building Style 10 Seasonal	SF Bsmt Living 0	Layout 1 Typical
0.Not Code 4.Cape 8.Log	Fin Bsmt Grade 0 0	1.Typical 4. 7.
1.Conv. 5.Garrison 9.DW	OPEN 5 OPTIONAL 0	2.Inadeq 5. 8.
2.Ranch 6.Split 10.Seasona	Heat Type 100% 9 Not Heated	3.Poor 6. 9.
3.R Ranch 7.Contemp 11.Primiti	0.Not Code 4.Steam 8.F/Wall	Attic 9 None
Dwelling Units 1	1.HWBB 5.FWA 9.No Heat	1.1/4 Fin 4.Full Fin 7.
Other Units 0	2.HWCI 6.GravWA 11.	2.1/2 Fin 5.F/Stair 8.
Stories 4 One & 1/2 Story	3.H Pump 7.Electric 12.	3.3/4 Fin 6. 9.None
1.1 4.1.5 7.	Cool Type 0% 9 None	Insulation 1 Full
2.2 5.1.75 8.	1.CENTRAL 4.NONE 7.	1.Full 4.Minimal 7.
3.3 6.2.5 9.	2.NONE 5. 8.	2.Heavy 5. 8.
Exterior Walls 9 Other	3.NONE 6. 9.None	3.Capped 6. 9.None
0.Not Code 4.Asbestos 8.AL/Vinyl	Kitchen Style 2 TYPICAL	Unfinished % 0%
1.Clapboar 5.T-111 9.Other	1.Modern 4.Obsolete 7.	Grade & Factor 3 Average 95%
2.WD. SH. 6.BR/Stone 10.Log Sid	2.Typical 5. 8.	1.E Grade 4.B Grade 7.AA GRADE
3.Compos. 7.Novelty 12.	3.Old Type 6. 9.None	2.D Grade 5.A Grade 8.AAA GRAD
Roof Surface 3 Sheet Metal	Bath(s) Style 2 TYPICAL	3.C Grade 6.A PLUS G 9.Same
1.Asphalt 4.Composit 7.ARK SHIN	1.Modern 4.Obsolete 7.	SQFT (Footprint) 576
2.Slate 5.Wood 8.Seamless	2.Typical 5. 8.	Condition 4 Average
3.Metal 6.Other 9.	3.Old Type 6. 9.None	1.Poor 4.Avg 7.V G
SF Masonry Trim 0	# Rooms 4	2.Fair 5.Avg+ 8.Exc
OPEN-3-CUSTOM 0	# Bedrooms 2	3.Avg- 6.Good 9.Same
OPEN-4-CUSTOM 0	# Full Baths 0	Phys. % Good 0%
Year Built 2005	# Half Baths 1	Funct. % Good 80%
Year Remodeled 0	# Addn Fixtures 0	Functional Code 1 Incomplete
Foundation 6 Piers	# Fireplaces 0	1.Incomp 4.SMALL 7.LAYOUT
1.Concrete 4.Wood 7.	 <p>TRIO Software A Division of Harris Computer Systems</p>	2.O-Built 5.CDU 8.OTHER
2.C Block 5.Slab 8.		3.DELAP 6.STYLE 9.None
3.Br/Stone 6.Piers 9.		Econ. % Good 100%
Basement 9 No Basement		Economic Code None
1.1/4 Bmt 4.Full Bmt 7.		0.None 3.No Power 6.Traffic
2.1/2 Bmt 5.None 8.		1.Location 4.Generate 7.Apt
3.3/4 Bmt 6.DAYLIGHT 9.None		2.Encroach 5.Services 8.OTHER
Bsmt Gar # Cars 0		Entrance Code 1 Interior Inspect
Wet Basement 9 No Basement		1.Interior 4.Vacant 7.
1.Dry 4. 7.		2.Refusal 5.Estimate 8.
2.Damp 5. 8.	3.Informed 6. 9.	
3.Wet 6. 9.	Information Code 1 Owner	
	1.Owner 4.Agent 7.	
	2.Relative 5.Estimate 8.	
	3.Tenant 6.Other 9.	

Date Inspected 7/18/2008

Additions, Outbuildings & Improvements

Type	Year	Units	Grade	Cond	Phys.	Funct.	Sound Value
68 Wood Deck	0	84	3 100	4	0 %	100 %	
24 Frame Shed	2006	64	3 100	4	0 %	100 %	
21 Open Frame	2009	428	3 100	4	0 %	100 %	
68 Wood Deck	2010	60	3 100	4	0 %	50 %	
23 Frame Garage	2017	840	3 100	4	0 %	90 %	
28 Unfinished Attic	2017	840	3 100	4	0 %	90 %	
					%	%	
					%	%	
					%	%	
					%	%	

SHED 8X8=64

DECK 12X5

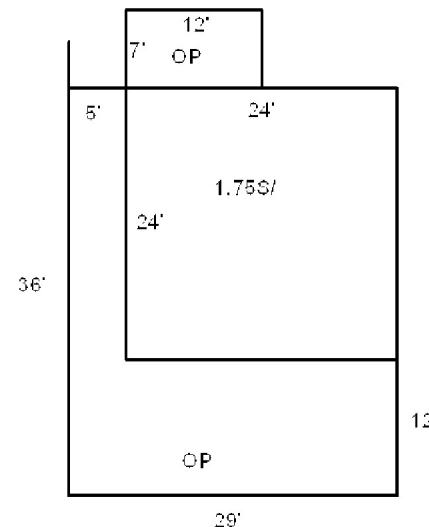

FALBO, MARGARET J
FLAGG, EDWARD D
10 KENCOMSETT CIRCLE
YARMOUTH MA 02675

B13824P43

Previous Owner
TORREJON, MARCUS R.
C/O MARGARET J. FALBO & EDWARD D. FLAGG
6 VALLEY STREET
CANTON MA 02021
Sale Date: 4/14/2015

Inspection Witnessed By:

X	Date	Date Insp.
No./Date	Description	Date Insp.

Notes:

Dexter

Property Data			Assessment Record				
Neighborhood 156 NUMBER TEN RD			Year	Land	Buildings	Exempt	Total
Tree Growth Year 0			2009	28,900	1,400	0	30,300
X Coordinate			2010	28,900	1,500	0	30,400
Y Coordinate 0			2011	28,900	1,500	0	30,400
Zone/Land Use 11 RURAL			2012	28,900	1,500	0	30,400
Secondary Zone			2013	28,900	1,500	0	30,400
Topography 2 Rolling			2014	28,900	1,500	0	30,400
1.Level 4.Below St 7.LevelBog			2015	28,900	1,500	0	30,400
2.Rolling 5.Low 8.			2016	28,900	1,500	0	30,400
3.Above St 6.Swampy 9.			2017	28,900	1,500	0	30,400
Utilities 9 None			2018	28,900	27,100	0	56,000
1.Public 4.Dr Well 7.Cesspool			2019	28,900	27,100	0	56,000
2.Water 5.Dug Well/L 8.			2020	28,900	27,100	0	56,000
3.Sewer 6.Septic 9.None			2021	28,900	27,100	0	56,000
Street 3 Gravel			2022	28,900	27,100	0	56,000
1.Paved 4.Proposed 7.			Land Data				
2.Semi Imp 5.R/O/W 8.							
3.Gravel 6. 9.None			Front Foot				
TG PLAN YEAR 0							
Tif District # 0			Type				
Sale Data							
Sale Date 4/14/2015			Effective				
Price 15,350							
Sale Type 1 Land Only			Influence				
1.Land 4.Mobile 7.C/I L&B							
2.L & B 5.Other 8.			Influence Codes				
3.Building 6.C/I Land 9.							
Financing 9 Unknown			Square Foot				
1.Convent 4.Seller 7.FORE							
2.FHA/VA 5.Private 8.			Square Feet				
3.Assumed 6.Cash 9.Unknown							
Validity 8 Other Non Valid			Acres/Sites				
1.Valid 4.Split 7.Renovate							
2.Related 5.Partial 8.Other			Fract. Acre				
3.Distress 6.Exempt 9.							
Verified 5 Public Record			Acres				
1.Buyer 4.Agent 7.Family							
2.Seller 5.Pub Rec 8.Other			Total Acreage 30.77				
3.Lender 6.MLS 9.							

- 1.Unimproved
- 2.Excess Frtg
- 3.Topography
- 4.Size/Shape
- 5.Access
- 6.Restriction
- 7.Open Space
- 8.View/Environ
- 9.Fract Share
- Acres**
- 30.REAR LAND 21+
- 31.FARM FORAGE
- 32.FARM CROPLAND/
- 33.Horticulture
- 34.Softwood F&O
- 35.Mixed Wood F&O
- 36.Hardwood F&O
- 37.Softwood TG
- 38.Mixed Wood TG
- 39.Hardwood TG
- 40.WASTELAND
- 41.Open Space
- 42.Mobile Home Si
- 43.Condo Site
- 44.Lot Improvemen
- 45.Subdivision Lo
- 46.Golf Course

Dexter

Map Lot 203-012-A

Account 2005

Location NUMBER TEN ROAD

Card 1 Of 1 11/07/2022

Building Style 10 Seasonal	SF Bsmt Living 0	Layout 1 Typical
0.Not Code 4.Cape 8.Log	Fin Bsmt Grade 0 0	1.Typical 4. 7.
1.Conv. 5.Garrison 9.DW	OPEN 5 OPTIONAL 0	2.Inadeq 5. 8.
2.Ranch 6.Split 10.Seasona	Heat Type 100% 9 Not Heated	3.Poor 6. 9.
3.R Ranch 7.Contemp 11.Primiti	0.Not Code 4.Steam 8.FI/Wall	Attic 9 None
Dwelling Units 1	1.HWBB 5.FWA 9.No Heat	1.1/4 Fin 4.Full Fin 7.
Other Units 0	2.HWCI 6.GravWA 11.	2.1/2 Fin 5.FI/Stair 8.
Stories 1 One Story	3.H Pump 7.Electric 12.	3.3/4 Fin 6. 9.None
1.1 4.1.5 7.	Cool Type 0% 9 None	Insulation 1 Full
2.2 5.1.75 8.	1.CENTRAL 4.NONE 7.	1.Full 4.Minimal 7.
3.3 6.2.5 9.	2.NONE 5. 8.	2.Heavy 5. 8.
Exterior Walls 1 Clapboard	3.NONE 6. 9.None	3.Capped 6. 9.None
0.Not Code 4.Asbestos 8.AL/Vinyl	Kitchen Style 0	Unfinished % 0%
1.Clapboar 5.T-111 9.Other	1.Modern 4.Obsolete 7.	Grade & Factor 2 Fair 100%
2.WD. SH. 6.BR/Stone 10.Log Sid	2.Typical 5. 8.	1.E Grade 4.B Grade 7.AA GRADE
3.Compos. 7.Novelty 12.	3.Old Type 6. 9.None	2.D Grade 5.A Grade 8.AAA GRAD
Roof Surface 1 Asphalt Shingles	Bath(s) Style 0	3.C Grade 6.A PLUS G 9.Same
1.Asphalt 4.Composit 7.ARK SHIN	1.Modern 4.Obsolete 7.	SQFT (Footprint) 288
2.Slate 5.Wood 8.Seamless	2.Typical 5. 8.	Condition 4 Average
3.Metal 6.Other 9.	3.Old Type 6. 9.None	1.Poor 4.Avg 7.V G
SF Masonry Trim 0	# Rooms 0	2.Fair 5.Avg+ 8.Exc
OPEN-3-CUSTOM 0	# Bedrooms 0	3.Avg- 6.Good 9.Same
OPEN-4-CUSTOM 0	# Full Baths 0	Phys. % Good 0%
Year Built 2016	# Half Baths 0	Funct. % Good 100%
Year Remodeled 0	# Addn Fixtures 0	Functional Code 9 None
Foundation 6 Piers	# Fireplaces 0	1.Incomp 4.SMALL 7.LAYOUT
1.Concrete 4.Wood 7.		2.O-Built 5.CDU 8.OTHER
2.C Block 5.Slab 8.		3.DELAP 6.STYLE 9.None
3.Br/Stone 6.Piers 9.		Econ. % Good 100%
Basement 9 No Basement		Economic Code None
1.1/4 Bmt 4.Full Bmt 7.		0.None 3.No Power 6.Traffic
2.1/2 Bmt 5.None 8.		1.Location 4.Generate 7.Apt
3.3/4 Bmt 6.DAYLIGHT 9.None		2.Encroach 5.Services 8.OTHER
Bsmt Gar # Cars 0		Entrance Code 0
Wet Basement 0		1.Interior 4.Vacant 7.
1.Dry 4. 7.		2.Refusal 5.Estimate 8.
2.Damp 5. 8.		3.Informed 6. 9.
3.Wet 6. 9.		Information Code 0
		1.Owner 4.Agent 7.
		2.Relative 5.Estimate 8.
		3.Tenant 6.Other 9.



Date Inspected

Additions, Outbuildings & Improvements

Type	Year	Units	Grade	Cond	Phys.	Funct.	Sound Value
24 Frame Shed	2006	168	3 100	4	0 %	100 %	
21 Open Frame	2016	36	3 100	4	0 %	100 %	
					%	%	
					%	%	
					%	%	
					%	%	
					%	%	
					%	%	
					%	%	
					%	%	
					%	%	

SHED 14X12=168



Dexter

Map Lot 203-012-B

Account 2006

Location NUMBER TEN ROAD

Card 1 Of 1 11/07/2022

Building Style	SF Bsmt Living	Layout
0.Not Code 4.Cape 8.Log	Fin Bsmt Grade	1.Typical 4. 7.
1.Conv. 5.Garrison 9.DW	OPEN 5 OPTIONAL	2.Inadeq 5. 8.
2.Ranch 6.Split 10.Seasona	Heat Type 100%	3.Poor 6. 9.
3.R Ranch 7.Contemp 11.Primiti	0.Not Code 4.Steam 8.Fi/Wall	Attic
Dwelling Units	1.HWBB 5.FWA 9.No Heat	1.1/4 Fin 4.Full Fin 7.
Other Units	2.HWCI 6.GravWA 11.	2.1/2 Fin 5.Fi/Stair 8.
Stories	3.H Pump 7.Electric 12.	3.3/4 Fin 6. 9.None
1.1 4.1.5 7.	Cool Type 0%	Insulation
2.2 5.1.75 8.	1.CENTRAL 4.NONE 7.	1.Full 4.Minimal 7.
3.3 6.2.5 9.	2.NONE 5. 8.	2.Heavy 5. 8.
Exterior Walls	3.NONE 6. 9.None	3.Capped 6. 9.None
0.Not Code 4.Asbestos 8.AL/Vinyl	Kitchen Style	Unfinished %
1.Clapboar 5.T-111 9.Other	1.Modern 4.Obsolete 7.	Grade & Factor
2.WD. SH. 6.BR/Stone 10.Log Sid	2.Typical 5. 8.	1.E Grade 4.B Grade 7.AA GRADE
3.Compos. 7.Novelty 12.	3.Old Type 6. 9.None	2.D Grade 5.A Grade 8.AAA GRAD
Roof Surface	Bath(s) Style	3.C Grade 6.A PLUS G 9.Same
1.Asphalt 4.Composit 7.ARK SHIN	1.Modern 4.Obsolete 7.	SQFT (Footprint)
2.Slate 5.Wood 8.Seamless	2.Typical 5. 8.	Condition
3.Metal 6.Other 9.	3.Old Type 6. 9.None	1.Poor 4.Avg 7.V G
SF Masonry Trim	# Rooms	2.Fair 5.Avg+ 8.Exc
OPEN-3-CUSTOM	# Bedrooms	3.Avg- 6.Good 9.Same
OPEN-4-CUSTOM	# Full Baths	Phys. % Good
Year Built	# Half Baths	Funct. % Good
Year Remodeled	# Addn Fixtures	Functional Code
Foundation	# Fireplaces	1.Incomp 4.SMALL 7.LAYOUT
1.Concrete 4.Wood 7.		2.O-Built 5.CDU 8.OTHER
2.C Block 5.Slab 8.		3.DELAP 6.STYLE 9.None
3.Br/Stone 6.Piers 9.		Econ. % Good
Basement		Economic Code
1.1/4 Bmt 4.Full Bmt 7.		0.None 3.No Power 6.Traffic
2.1/2 Bmt 5.None 8.		1.Location 4.Generate 7.Apt
3.3/4 Bmt 6.DAYLIGHT 9.None		2.Encroach 5.Services 8.OTHER
Bsmt Gar # Cars		Entrance Code 0
Wet Basement		1.Interior 4.Vacant 7.
1.Dry 4. 7.		2.Refusal 5.Estimate 8.
2.Damp 5. 8.	3.Informed 6. 9.	
3.Wet 6. 9.	Information Code 0	
	1.Owner 4.Agent 7.	
	2.Relative 5.Estimate 8.	
	3.Tenant 6.Other 9.	

Date Inspected

Additions, Outbuildings & Improvements

Type	Year	Units	Grade	Cond	Phys.	Funct.	Sound Value
					%	%	1.One Story Fram
					%	%	2.Two Story Fram
					%	%	3.Three Story Fr
					%	%	4.1 & 1/2 Story
					%	%	5.1 & 3/4 Story
					%	%	6.2 & 1/2 Story
					%	%	21.Open Frame Por
					%	%	22.Encl Frame Por
					%	%	23.Frame Garage
					%	%	24.Frame Shed
					%	%	25.Frame Bay Wind
					%	%	26.1SFr Overhang
					%	%	27.Unfin Basement
					%	%	28.Unfinished Att
					%	%	29.Finished Attic

Dexter

Map Lot 203-013

Account 2007

Location NUMBER TEN ROAD

Card 1 Of 1 11/07/2022

Building Style	SF Bsmt Living	Layout
0.Not Code 4.Cape 8.Log	Fin Bsmt Grade	1.Typical 4. 7.
1.Conv. 5.Garrison 9.DW	OPEN 5 OPTIONAL	2.Inadeq 5. 8.
2.Ranch 6.Split 10.Seasona	Heat Type 100%	3.Poor 6. 9.
3.R Ranch 7.Contemp 11.Primiti	0.Not Code 4.Steam 8.Fi/Wall	Attic
Dwelling Units	1.HWBB 5.FWA 9.No Heat	1.1/4 Fin 4.Full Fin 7.
Other Units	2.HWCI 6.GravWA 11.	2.1/2 Fin 5.Fi/Stair 8.
Stories	3.H Pump 7.Electric 12.	3.3/4 Fin 6. 9.None
1.1 4.1.5 7.	Cool Type 0%	Insulation
2.2 5.1.75 8.	1.CENTRAL 4.NONE 7.	1.Full 4.Minimal 7.
3.3 6.2.5 9.	2.NONE 5. 8.	2.Heavy 5. 8.
Exterior Walls	3.NONE 6. 9.None	3.Capped 6. 9.None
0.Not Code 4.Asbestos 8.AL/Vinyl	Kitchen Style	Unfinished %
1.Clapboar 5.T-111 9.Other	1.Modern 4.Obsolete 7.	Grade & Factor
2.WD. SH. 6.BR/Stone 10.Log Sid	2.Typical 5. 8.	1.E Grade 4.B Grade 7.AA GRADE
3.Compos. 7.Novelty 12.	3.Old Type 6. 9.None	2.D Grade 5.A Grade 8.AAA GRAD
Roof Surface	Bath(s) Style	3.C Grade 6.A PLUS G 9.Same
1.Asphalt 4.Composit 7.ARK SHIN	1.Modern 4.Obsolete 7.	SQFT (Footprint)
2.Slate 5.Wood 8.Seamless	2.Typical 5. 8.	Condition
3.Metal 6.Other 9.	3.Old Type 6. 9.None	1.Poor 4.Avg 7.V G
SF Masonry Trim	# Rooms	2.Fair 5.Avg+ 8.Exc
OPEN-3-CUSTOM	# Bedrooms	3.Avg- 6.Good 9.Same
OPEN-4-CUSTOM	# Full Baths	Phys. % Good
Year Built	# Half Baths	Funct. % Good
Year Remodeled	# Addn Fixtures	Functional Code
Foundation	# Fireplaces	1.Incomp 4.SMALL 7.LAYOUT
1.Concrete 4.Wood 7.		2.O-Built 5.CDU 8.OTHER
2.C Block 5.Slab 8.		3.DELAP 6.STYLE 9.None
3.Br/Stone 6.Piers 9.		Econ. % Good
Basement		Economic Code
1.1/4 Bmt 4.Full Bmt 7.		0.None 3.No Power 6.Traffic
2.1/2 Bmt 5.None 8.		1.Location 4.Generate 7.Apt
3.3/4 Bmt 6.DAYLIGHT 9.None		2.Encroach 5.Services 8.OTHER
Bsmt Gar # Cars		Entrance Code 0
Wet Basement		1.Interior 4.Vacant 7.
1.Dry 4. 7.		2.Refusal 5.Estimate 8.
2.Damp 5. 8.	3.Informed 6. 9.	
3.Wet 6. 9.	Information Code 0	
	1.Owner 4.Agent 7.	
	2.Relative 5.Estimate 8.	
	3.Tenant 6.Other 9.	

Date Inspected

Additions, Outbuildings & Improvements

Type	Year	Units	Grade	Cond	Phys.	Funct.	Sound Value
					%	%	1.One Story Fram
					%	%	2.Two Story Fram
					%	%	3.Three Story Fr
					%	%	4.1 & 1/2 Story
					%	%	5.1 & 3/4 Story
					%	%	6.2 & 1/2 Story
					%	%	21.Open Frame Por
					%	%	22.Encl Frame Por
					%	%	23.Frame Garage
					%	%	24.Frame Shed
					%	%	25.Frame Bay Wind
					%	%	26.1SFr Overhang
					%	%	27.Unfin Basement
					%	%	28.Unfinished Att
					%	%	29.Finished Attic

PRATT, MICHAEL D
 PRATT, LISA J
 12 CORTLAND ROAD
 NEWPORT ME 04953

B15134P247

Previous Owner
 EDGERLY, HELEN

137 PARK STREET
 DOVER FOXCROFT ME 04426
 Sale Date: 2/01/2018

Previous Owner
 FARRAR, ROGER DEVISEES OF
 C/O ANTHONY BEARDSLEY ACADIA LAW GROUP
 P.O. BOX 723
 ELLSWORTH ME 04605
 Sale Date: 1/31/2018

Property Data		
Neighborhood	156 NUMBER TEN RD	
Tree Growth Year	0	
X Coordinate	0	
Y Coordinate	0	
Zone/Land Use	11 RURAL	
Secondary Zone		
Topography	2 Rolling	
1.Level	4.Below St	7.LevelBog
2.Rolling	5.Low	8.
3.Above St	6.Swampy	9.
Utilities		
1.Public	4.Dr Well	7.Cesspool
2.Water	5.Dug Well/L	8.
3.Sewer	6.Septic	9.None
Street	1 Paved	
1.Paved	4.Proposed	7.
2.Semi Imp	5.R/O/W	8.
3.Gravel	6.	9.None
TG PLAN YEAR	0	
Tif District #	0	

Assessment Record				
Year	Land	Buildings	Exempt	Total
2009	14,000	0	0	14,000
2010	14,000	0	0	14,000
2011	14,000	0	0	14,000
2012	14,000	0	0	14,000
2013	14,000	0	0	14,000
2014	14,000	0	0	14,000
2015	14,000	0	0	14,000
2016	14,000	0	0	14,000
2017	14,000	0	0	14,000
2018	14,000	0	0	14,000
2019	14,000	0	0	14,000
2020	14,000	0	0	14,000
2021	14,000	0	0	14,000
2022	14,000	0	0	14,000

Inspection Witnessed By:

X	Date	Date Insp.
No./Date	Description	Date Insp.

Notes:

Sale Data		
Sale Date	2/01/2018	
Price	5,000	
Sale Type	1 Land Only	
1.Land	4.Mobile	7.C/I L&B
2.L & B	5.Other	8.
3.Building	6.C/I Land	9.
Financing	1 Conventional	
1.Convent	4.Seller	7.FORE
2.FHA/VA	5.Private	8.
3.Assumed	6.Cash	9.Unknown
Validity	2 Related Parties	
1.Valid	4.Split	7.Renovate
2.Related	5.Partial	8.Other
3.Distress	6.Exempt	9.
Verified	1 Buyer	
1.Buyer	4.Agent	7.Family
2.Seller	5.Pub Rec	8.Other
3.Lender	6.MLS	9.

Land Data						
Front Foot	Type	Effective		Influence		Influence Codes
		Frontage	Depth	Factor	Code	
11.Regular Lot				%		1.Unimproved
12.Delta Triangle				%		2.Excess Frtg
13.Nabla Triangle				%		3.Topography
14.Rear Land				%		4.Size/Shape
15.Miscellaneous				%		5.Access
				%		6.Restriction
				%		7.Open Space
				%		8.View/Environ
				%		9.Fract Share
				%		Acres
				%		30.REAR LAND 21+
				%		31.FARM FORAGE
				%		32.FARM CROPLAND/
				%		33.Horticulture
				%		34.Softwood F&O
				%		35.Mixed Wood F&O
				%		36.Hardwood F&O
				%		37.Softwood TG
				%		38.Mixed Wood TG
				%		39.Hardwood TG
				%		40.WASTELAND
				%		41.Open Space
				%		42.Mobile Home Si
				%		43.Condo Site
				%		44.Lot Improvemen
				%		45.Subdivision Lo
				%		46.Golf Course
Total Acreage		14.43				

Dexter

Map Lot 203-015

Account 2008

Location NUMBER TEN ROAD

Card 1 Of 1 11/07/2022

Building Style			SF Bsmt Living			Layout								
0.Not Code	4.Cape	8.Log	Fin Bsmt Grade			1.Typical	4.	7.						
1.Conv.	5.Garrison	9.DW	OPEN 5 OPTIONAL			2.Inadeq	5.	8.						
2.Ranch	6.Split	10.Seasona	Heat Type 100%			3.Poor	6.	9.						
3.R Ranch	7.Contemp	11.Primiti	0.Not Code	4.Steam	8.Fi/Wall	Attic								
Dwelling Units			1.HWBB	5.FWA	9.No Heat	1.1/4 Fin	4.Full Fin	7.						
Other Units			2.HWCI	6.GravWA	11.	2.1/2 Fin	5.Fi/Stair	8.						
Stories			3.H Pump	7.Electric	12.	3.3/4 Fin	6.	9.None						
1.1	4.1.5	7.	Cool Type 0%			Insulation								
2.2	5.1.75	8.	1.CENTRAL	4.NONE	7.	1.Full	4.Minimal	7.						
3.3	6.2.5	9.	2.NONE	5.	8.	2.Heavy	5.	8.						
Exterior Walls			3.NONE	6.	9.None	3.Capped	6.	9.None						
0.Not Code	4.Asbestos	8.AL/Vinyl	Kitchen Style			Unfinished %								
1.Clapboar	5.T-111	9.Other	1.Modern	4.Obsolete	7.	Grade & Factor								
2.WD. SH.	6.BR/Stone	10.Log Sid	2.Typical	5.	8.	1.E Grade	4.B Grade	7.AA GRADE						
3.Compos.	7.Novelty	12.	3.Old Type	6.	9.None	2.D Grade	5.A Grade	8.AAA GRAD						
Roof Surface			Bath(s) Style			3.C Grade	6.A PLUS G	9.Same						
1.Asphalt	4.Composit	7.ARK SHIN	1.Modern	4.Obsolete	7.	SQFT (Footprint)								
2.Slate	5.Wood	8.Seamless	2.Typical	5.	8.	Condition								
3.Metal	6.Other	9.	3.Old Type	6.	9.None	1.Poor	4.Avg	7.V G						
SF Masonry Trim			# Rooms			2.Fair	5.Avg+	8.Exc						
OPEN-3-CUSTOM			# Bedrooms			3.Avg-	6.Good	9.Same						
OPEN-4-CUSTOM			# Full Baths			Phys. % Good								
Year Built			# Half Baths			Funct. % Good								
Year Remodeled			# Addn Fixtures			Functional Code								
Foundation			# Fireplaces			1.Incomp	4.SMALL	7.LAYOUT						
1.Concrete	4.Wood	7.							2.O-Built	5.CDU	8.OTHER			
2.C Block	5.Slab	8.							Econ. % Good			3.DELAP	6.STYLE	9.None
3.Br/Stone	6.Piers	9.							Economic Code			Entrance Code 0		
Basement									0.None			3.No Power	6.Traffic	
1.1/4 Bmt	4.Full Bmt	7.							1.Location			4.Generate	7.Apt	
2.1/2 Bmt	5.None	8.							2.Encroach			5.Services	8.OTHER	
3.3/4 Bmt	6.DAYLIGHT	9.None							3.Tenant			6.Other	9.	
Bsmt Gar # Cars									1.Owner			4.Agent	7.	
Wet Basement									2.Relative			5.Estimate	8.	
1.Dry	4.	7.							3.Tenant			6.Other	9.	
2.Damp	5.	8.	Date Inspected											
3.Wet	6.	9.	Date Inspected											

Additions, Outbuildings & Improvements								1.One Story Fram
Type	Year	Units	Grade	Cond	Phys.	Funct.	Sound Value	2.Two Story Fram
					%	%		3.Three Story Fr
					%	%		4.1 & 1/2 Story
					%	%		5.1 & 3/4 Story
					%	%		6.2 & 1/2 Story
					%	%		21.Open Frame Por
					%	%		22.Encl Frame Por
					%	%		23.Frame Garage
					%	%		24.Frame Shed
					%	%		25.Frame Bay Wind
					%	%		26.1SFr Overhang
					%	%		27.Unfin Basement
					%	%		28.Unfinished Att
					%	%		29.Finished Attic

PRATT, MICHAEL D
PRATT, LISA J
12 CORTLAND ROAD
NEWPORT ME 04953

B15134P247

Previous Owner
EDGERLY, MARVIN
38 BOAT LANDING ROAD

SANGERVILLE ME 04479
Sale Date: 3/25/2019

Inspection Witnessed By:

X Date

No./Date	Description	Date Insp.

Notes:

Dexter

Property Data			Assessment Record						
Neighborhood 156 NUMBER TEN RD			Year	Land	Buildings	Exempt	Total		
Tree Growth Year 1982			2009	37,900	0	0	37,900		
X Coordinate 0			2010	39,500	0	0	39,500		
Y Coordinate 0			2011	40,800	0	0	40,800		
Zone/Land Use 11 RURAL			2012	17,000	0	0	17,000		
Secondary Zone 10 &SP			2013	18,100	0	0	18,100		
Topography 2 Rolling			2014	18,200	0	0	18,200		
1.Level 4.Below St 7.LevelBog			2015	18,100	0	0	18,100		
2.Rolling 5.Low 8.			2016	21,800	0	0	21,800		
3.Above St 6.Swampy 9.			2017	22,700	0	0	22,700		
Utilities			2018	22,400	0	0	22,400		
1.Public 4.Dr Well 7.Cesspool			2019	21,600	0	0	21,600		
2.Water 5.Dug Well/L 8.			2020	21,600	0	0	21,600		
3.Sewer 6.Septic 9.None			2021	20,500	0	0	20,500		
Street 1 Paved			2022	20,900	0	0	20,900		
1.Paved 4.Proposed 7.			Land Data						
2.Semi Imp 5.R/O/W 8.									
3.Gravel 6. 9.None			Front Foot	Type	Effective		Influence		Influence Codes
TG PLAN YEAR 0			11.Regular Lot		Frontage	Depth	Factor	Code	
Tif District # 0			12.Delta Triangle				%		1.Unimproved
Sale Data			13.Nabla Triangle				%		2.Excess Frtg
Sale Date 3/25/2019			14.Rear Land				%		3.Topography
Price 14,000			15.Miscellaneous				%		4.Size/Shape
Sale Type 1 Land Only							%		5.Access
1.Land 4.Mobile 7.C/I L&B			Square Foot	Square Feet					6.Restriction
2.L & B 5.Other 8.			16.Regular Lot				%		7.Open Space
3.Building 6.C/I Land 9.			17.Secondary Lot				%		8.View/Environ
Financing 5 Private Finance			18.Hydro Facility				%		9.Fract Share
1.Convent 4.Seller 7.FORE			19.Improvements				%		Acres
2.FHA/VA 5.Private 8.			20.Miscellaneous				%		30.REAR LAND 21+
3.Assumed 6.Cash 9.Unknown							%		31.FARM FORAGE
Validity 2 Related Parties			Fract. Acre	Acres/Sites					32.FARM CROPLAND/
1.Valid 4.Split 7.Renovate			21.Homesite (Frac	21	0.00	100	%	0	33.Horticulture
2.Related 5.Partial 8.Other			22.Baselot (Fract	28	0.00	100	%	0	34.Softwood F&O
3.Distress 6.Exempt 9.			23.Misc (Fract)	29	0.00	100	%	0	35.Mixed Wood F&O
Verified 1 Buyer			Acres	30	0.00	100	%	0	36.Hardwood F&O
1.Buyer 4.Agent 7.Family			24.Homesite	38	86.00	100	%	0	37.Softwood TG
2.Seller 5.Pub Rec 8.Other			25.Baselot	39	35.00	100	%	0	38.Mixed Wood TG
3.Lender 6.MLS 9.			26.Frontage 1	37	27.00	100	%	0	39.Hardwood TG
			27.Frontage 2	Total Acreage 148.00					
			28.REAR LAND 1-10						
			29.REAR LAND 11-2						
									40.WASTELAND
									41.Open Space
									42.Mobile Home Si
									43.Condo Site
									44.Lot Improvemen
									45.Subdivision Lo
									46.Golf Course

Dexter

Map Lot 203-016

Account 2009

Location NUMBER TEN ROAD

Card 1 Of 1 11/07/2022

Building Style			SF Bsmt Living			Layout		
0.Not Code	4.Cape	8.Log	Fin Bsmt Grade			1.Typical	4.	7.
1.Conv.	5.Garrison	9.DW	OPEN 5 OPTIONAL			2.Inadeq	5.	8.
2.Ranch	6.Split	10.Seasona	Heat Type 100%			3.Poor	6.	9.
3.R Ranch	7.Contemp	11.Primiti	0.Not Code	4.Steam	8.Fi/Wall	Attic		
Dwelling Units			1.HWBB	5.FWA	9.No Heat	1.1/4 Fin	4.Full Fin	7.
Other Units			2.HWCI	6.GravWA	11.	2.1/2 Fin	5.Fi/Stair	8.
Stories			3.H Pump	7.Electric	12.	3.3/4 Fin	6.	9.None
1.1	4.1.5	7.	Cool Type 0%			Insulation		
2.2	5.1.75	8.	1.CENTRAL	4.NONE	7.	1.Full	4.Minimal	7.
3.3	6.2.5	9.	2.NONE	5.	8.	2.Heavy	5.	8.
Exterior Walls			3.NONE	6.	9.None	3.Capped	6.	9.None
0.Not Code	4.Asbestos	8.AL/Vinyl	Kitchen Style			Unfinished %		
1.Clapboar	5.T-111	9.Other	1.Modern	4.Obsolete	7.	Grade & Factor		
2.WD. SH.	6.BR/Stone	10.Log Sid	2.Typical	5.	8.	1.E Grade	4.B Grade	7.AA GRADE
3.Compos.	7.Novelty	12.	3.Old Type	6.	9.None	2.D Grade	5.A Grade	8.AAA GRAD
Roof Surface			Bath(s) Style			3.C Grade	6.A PLUS G	9.Same
1.Asphalt	4.Composit	7.ARK SHIN	1.Modern	4.Obsolete	7.	SQFT (Footprint)		
2.Slate	5.Wood	8.Seamless	2.Typical	5.	8.	Condition		
3.Metal	6.Other	9.	3.Old Type	6.	9.None	1.Poor	4.Avg	7.V G
SF Masonry Trim			# Rooms			2.Fair	5.Avg+	8.Exc
OPEN-3-CUSTOM			# Bedrooms			3.Avg-	6.Good	9.Same
OPEN-4-CUSTOM			# Full Baths			Phys. % Good		
Year Built			# Half Baths			Funct. % Good		
Year Remodeled			# Addn Fixtures			Functional Code		
Foundation			# Fireplaces			1.Incomp	4.SMALL	7.LAYOUT
1.Concrete	4.Wood	7.				2.O-Built	5.CDU	8.OTHER
2.C Block	5.Slab	8.				3.DELAP	6.STYLE	9.None
3.Br/Stone	6.Piers	9.				Econ. % Good		
Basement			Economic Code			0.None	3.No Power	6.Traffic
1.1/4 Bmt	4.Full Bmt	7.	Entrance Code 0			1.Location	4.Generate	7.Apt
2.1/2 Bmt	5.None	8.	1.Interior			4.Vacant	7.	
3.3/4 Bmt	6.DAYLIGHT	9.None	2.Refusal			5.Estimate	8.	
Bsmt Gar # Cars			3.Informed			6.	9.	
Wet Basement			Information Code 0			1.Owner		
1.Dry	4.	7.	2.Relative			5.Estimate	8.	
2.Damp	5.	8.	3.Tenant			6.Other	9.	
3.Wet	6.	9.	Date Inspected					

Additions, Outbuildings & Improvements								1.One Story Fram
Type	Year	Units	Grade	Cond	Phys.	Funct.	Sound Value	2.Two Story Fram
					%	%		3.Three Story Fr
					%	%		4.1 & 1/2 Story
					%	%		5.1 & 3/4 Story
					%	%		6.2 & 1/2 Story
					%	%		21.Open Frame Por
					%	%		22.Encl Frame Por
					%	%		23.Frame Garage
					%	%		24.Frame Shed
					%	%		25.Frame Bay Wind
					%	%		26.1SFr Overhang
					%	%		27.Unfin Basement
					%	%		28.Unfinished Att
					%	%		29.Finished Attic

PLUMMER, ELIZABETH MCKUSICK ET AL
C/O MARK MCKUSICK
DEXTER ME 04930

			Property Data			Assessment Record							
			Neighborhood	185 SHEPARD RD		Year	Land	Buildings	Exempt	Total			
			Tree Growth Year	0		2009	44,200	0	0	44,200			
			X Coordinate	0		2010	46,500	0	0	46,500			
			Y Coordinate	0		2011	48,700	0	0	48,700			
			Zone/Land Use	11 RURAL		2012	112,800	0	0	112,800			
			Secondary Zone			2013	56,000	0	0	56,000			
			Topography	2 Rolling		2014	56,000	0	0	56,000			
			1.Level	4.Below St	7.LevelBog	2015	56,000	0	0	56,000			
			2.Rolling	5.Low	8.	2016	60,600	0	0	60,600			
			3.Above St	6.Swampy	9.	2017	61,800	0	0	61,800			
			Utilities			2018	61,400	0	0	61,400			
			1.Public	4.Dr Well	7.Cesspool	2019	60,400	0	0	60,400			
			2.Water	5.Dug Well/L	8.	2020	60,300	0	0	60,300			
			3.Sewer	6.Septic	9.None	2021	58,800	0	0	58,800			
			Street	1 Paved		2022	53,700	6,500	0	60,200			
			1.Paved	4.Proposed	7.	Land Data							
			2.Semi Imp	5.R/O/W	8.								
			3.Gravel	6.	9.None	Front Foot	Type	Effective		Influence		Influence Codes	
			TG PLAN YEAR	0		11.Regular Lot		Frontage	Depth	Factor	Code		
			Tif District #	0		12.Delta Triangle						1.Unimproved	
			Sale Data			13.Nabla Triangle							
			Sale Date			14.Rear Land						3.Topography	
			Price			15.Miscellaneous							
			Sale Type			Square Foot		Square Feet				5.Access	
			1.Land	4.Mobile	7.C/I L&B	16.Regular Lot							
			2.L & B	5.Other	8.	17.Secondary Lot						7.Open Space	
			3.Building	6.C/I Land	9.	18.Hydro Facility							
			Financing			19.Improvements							9.Fract Share
			1.Convent	4.Seller	7.FORE	20.Miscellaneous							
			2.FHA/VA	5.Private	8.	Fract. Acre		Acres/Sites				30.REAR LAND 21+	
			3.Assumed	6.Cash	9.Unknown	21.Homesite (Frac	21	2.00	100	%	0		31.FARM FORAGE
			Validity			22.Baselot (Fract	28	3.00	100	%	0	32.FARM CROPLAND/	
			1.Valid	4.Split	7.Renovate	23.Misc (Fract)	32	29.65	100	%	0		33.Horticulture
			2.Related	5.Partial	8.Other	Acres						34.Softwood F&O	
			3.Distress	6.Exempt	9.	24.Homesite	40	17.00	100	%	0		35.Mixed Wood F&O
			Verified			25.Baselot	34	42.00	100	%	0	36.Hardwood F&O	
			1.Buyer	4.Agent	7.Family	26.Frontage 1	35	103.00	100	%	0		37.Softwood TG
			2.Seller	5.Pub Rec	8.Other	27.Frontage 2	36	55.00	100	%	0	38.Mixed Wood TG	
			3.Lender	6.MLS	9.	28.REAR LAND 1-10	Total Acreage		251.65				39.Hardwood TG
						29.REAR LAND 11-2						40.WASTELAND	
												42.Mobile Home Si	
												44.Lot Improvemen	
												46.Golf Course	

Inspection Witnessed By:

X	Date	Date Insp.
No./Date	Description	Date Insp.

Notes:

Dexter

Map Lot 203-017

Account 2010

Location SHEPARD ROAD

Card 1 Of 1 11/07/2022

Building Style			SF Bsmt Living			Layout		
0.Not Code	4.Cape	8.Log	Fin Bsmt Grade			1.Typical	4.	7.
1.Conv.	5.Garrison	9.DW	OPEN 5 OPTIONAL			2.Inadeq	5.	8.
2.Ranch	6.Split	10.Seasona	Heat Type 100%			3.Poor	6.	9.
3.R Ranch	7.Contemp	11.Primiti	0.Not Code	4.Steam	8.Fi/Wall	Attic		
Dwelling Units			1.HWBB	5.FWA	9.No Heat	1.1/4 Fin	4.Full Fin	7.
Other Units			2.HWCI	6.GravWA	11.	2.1/2 Fin	5.Fi/Stair	8.
Stories			3.H Pump	7.Electric	12.	3.3/4 Fin	6.	9.None
1.1	4.1.5	7.	Cool Type 0%			Insulation		
2.2	5.1.75	8.	1.CENTRAL	4.NONE	7.	1.Full	4.Minimal	7.
3.3	6.2.5	9.	2.NONE	5.	8.	2.Heavy	5.	8.
Exterior Walls			3.NONE	6.	9.None	3.Capped	6.	9.None
0.Not Code	4.Asbestos	8.AL/Vinyl	Kitchen Style			Unfinished %		
1.Clapboar	5.T-111	9.Other	1.Modern	4.Obsolete	7.	Grade & Factor		
2.WD. SH.	6.BR/Stone	10.Log Sid	2.Typical	5.	8.	1.E Grade	4.B Grade	7.AA GRADE
3.Compos.	7.Novelty	12.	3.Old Type	6.	9.None	2.D Grade	5.A Grade	8.AAA GRAD
Roof Surface			Bath(s) Style			3.C Grade	6.A PLUS G	9.Same
1.Asphalt	4.Composit	7.ARK SHIN	1.Modern	4.Obsolete	7.	SQFT (Footprint)		
2.Slate	5.Wood	8.Seamless	2.Typical	5.	8.	Condition		
3.Metal	6.Other	9.	3.Old Type	6.	9.None	1.Poor	4.Avg	7.V G
SF Masonry Trim			# Rooms			2.Fair	5.Avg+	8.Exc
OPEN-3-CUSTOM			# Bedrooms			3.Avg-	6.Good	9.Same
OPEN-4-CUSTOM			# Full Baths			Phys. % Good		
Year Built			# Half Baths			Funct. % Good		
Year Remodeled			# Addn Fixtures			Functional Code		
Foundation			# Fireplaces			1.Incomp	4.SMALL	7.LAYOUT
1.Concrete	4.Wood	7.				2.O-Built	5.CDU	8.OTHER
2.C Block	5.Slab	8.				3.DELAP	6.STYLE	9.None
3.Br/Stone	6.Piers	9.				Econ. % Good		
Basement			Economic Code			0.None	3.No Power	6.Traffic
1.1/4 Bmt	4.Full Bmt	7.	Entrance Code 0			1.Location	4.Generate	7.Apt
2.1/2 Bmt	5.None	8.	1.Interior			4.Vacant	7.	
3.3/4 Bmt	6.DAYLIGHT	9.None	2.Refusal			5.Estimate	8.	
Bsmt Gar # Cars			3.Informed			6.	9.	
Wet Basement			Information Code 0			1.Owner		
1.Dry	4.	7.	2.Relative			5.Estimate	8.	
2.Damp	5.	8.	3.Tenant			6.Other	9.	
3.Wet	6.	9.	Date Inspected					

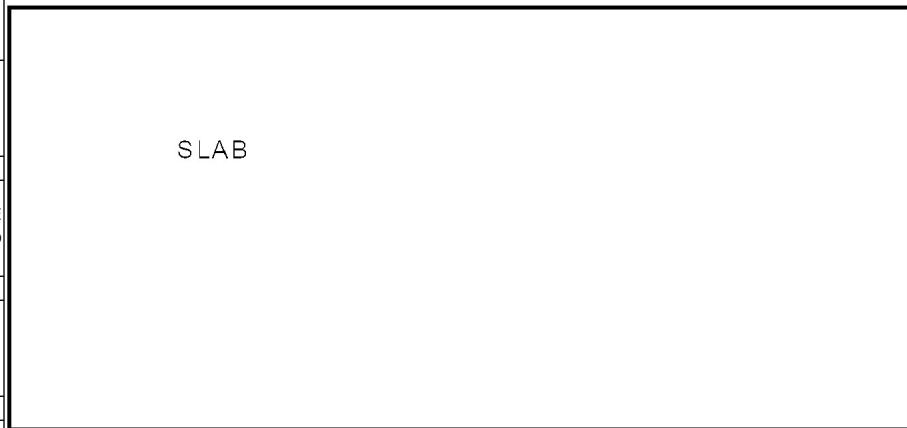

Additions, Outbuildings & Improvements								1.One Story Fram
Type	Year	Units	Grade	Cond	Phys.	Funct.	Sound Value	2.Two Story Fram
115 SLAB	2021				%	%	6,500	3.Three Story Fr
					%	%		4.1 & 1/2 Story
					%	%		5.1 & 3/4 Story
					%	%		6.2 & 1/2 Story
					%	%		21.Open Frame Por
					%	%		22.Encl Frame Por
					%	%		23.Frame Garage
					%	%		24.Frame Shed
					%	%		25.Frame Bay Wind
					%	%		26.1SFr Overhang
					%	%		27.Unfin Basement
					%	%		28.Unfinished Att
					%	%		29.Finished Attic

PANETTA, PETER JOSEPH
 PANETTA, MARGIE PEREZ
 211 STOODLEY PLACE
 CHENECTADY NY 12303

B16122P51

Inspection Witnessed By:

No./Date	Description	Date Insp.
X		

Notes:

Dexter

Property Data			Assessment Record							
Neighborhood 185 SHEPARD RD			Year	Land	Buildings	Exempt	Total			
Tree Growth Year 0			2022	15,300	13,000	0	28,300			
X Coordinate										
Y Coordinate										
Zone/Land Use 11 RURAL										
Secondary Zone										
Topography 2 Rolling										
1.Level 4.Below St 7.LevelBog 2.Rolling 5.Low 8. 3.Above St 6.Swampy 9.										
Utilities 6 Septic System 4 Drilled Well										
1.Public 4.Dr Well 7.Cesspool 2.Water 5.Dug Well/L 8. 3.Sewer 6.Septic 9.None										
Street 5 Right-Of-Way										
1.Paved 4.Proposed 7. 2.Semi Imp 5.R/O/W 8. 3.Gravel 6. 9.None										
TG PLAN YEAR 0										
Tif District # 0										
Sale Data										
Sale Date										
Price										
Sale Type										
1.Land 4.Mobile 7.C/I L&B 2.L & B 5.Other 8. 3.Building 6.C/I Land 9.										
Financing										
1.Convent 4.Seller 7.FORE 2.FHA/VA 5.Private 8. 3.Assumed 6.Cash 9.Unknown										
Validity										
1.Valid 4.Split 7.Renovate 2.Related 5.Partial 8.Other 3.Distress 6.Exempt 9.										
Verified										
1.Buyer 4.Agent 7.Family 2.Seller 5.Pub Rec 8.Other 3.Lender 6.MLS 9.										
			Land Data							
			Front Foot	Type	Effective		Influence		Influence Codes	
					Frontage	Depth	Factor	Code		
			11.Regular Lot					%	1.Unimproved	
			12.Delta Triangle					%	2.Excess Frtg	
			13.Nabla Triangle					%	3.Topography	
			14.Rear Land					%	4.Size/Shape	
			15.Miscellaneous					%	5.Access	
								%	6.Restriction	
								%	7.Open Space	
								%	8.View/Environ	
								%	9.Fract Share	
								%	Acres	
			Square Foot	Square Feet				%	30.REAR LAND 21+	
			16.Regular Lot					%	31.FARM FORAGE	
			17.Secondary Lot					%	32.FARM CROPLAND/	
			18.Hydro Facility					%	33.Horticulture	
			19.Improvements					%	34.Softwood F&O	
			20.Miscellaneous					%	35.Mixed Wood F&O	
								%	36.Hardwood F&O	
			Fract. Acre					%	37.Softwood TG	
			21.Homesite (Fract)	21	1.00	100	%	0	38.Mixed Wood TG	
			22.Baselot (Fract)	32	13.35	100	%	0	39.Hardwood TG	
			23.Misc (Fract)					%	40.WASTELAND	
			Acres					%	41.Open Space	
			24.Homesite					%	42.Mobile Home Si	
			25.Baselot					%	43.Condo Site	
			26.Frontage 1					%	44.Lot Improvemen	
			27.Frontage 2					%	45.Subdivision Lo	
			28.REAR LAND 1-10					%	46.Golf Course	
			29.REAR LAND 11-2					%		
			Total Acreage					14.35		

Dexter

Map Lot 203-017-A

Account 2835

Location 157 SHEPARD ROAD

Card 1 Of 1 11/07/2022

Building Style			SF Bsmt Living			Layout								
0.Not Code	4.Cape	8.Log	Fin Bsmt Grade			1.Typical	4.	7.						
1.Conv.	5.Garrison	9.DW	OPEN 5 OPTIONAL			2.Inadeq	5.	8.						
2.Ranch	6.Split	10.Seasona	Heat Type 100%			3.Poor	6.	9.						
3.R Ranch	7.Contemp	11.Primiti	0.Not Code	4.Steam	8.Fi/Wall	Attic								
Dwelling Units			1.HWBB	5.FWA	9.No Heat	1.1/4 Fin	4.Full Fin	7.						
Other Units			2.HWCI	6.GravWA	11.	2.1/2 Fin	5.Fi/Stair	8.						
Stories			3.H Pump	7.Electric	12.	3.3/4 Fin	6.	9.None						
1.1	4.1.5	7.	Cool Type 0%			Insulation								
2.2	5.1.75	8.	1.CENTRAL	4.NONE	7.	1.Full	4.Minimal	7.						
3.3	6.2.5	9.	2.NONE	5.	8.	2.Heavy	5.	8.						
Exterior Walls			3.NONE	6.	9.None	3.Capped	6.	9.None						
0.Not Code	4.Asbestos	8.AL/Vinyl	Kitchen Style			Unfinished %								
1.Clapboar	5.T-111	9.Other	1.Modern	4.Obsolete	7.	Grade & Factor								
2.WD. SH.	6.BR/Stone	10.Log Sid	2.Typical	5.	8.	1.E Grade	4.B Grade	7.AA GRADE						
3.Compos.	7.Novelty	12.	3.Old Type	6.	9.None	2.D Grade	5.A Grade	8.AAA GRAD						
Roof Surface			Bath(s) Style			3.C Grade	6.A PLUS G	9.Same						
1.Asphalt	4.Composit	7.ARK SHIN	1.Modern	4.Obsolete	7.	SQFT (Footprint)								
2.Slate	5.Wood	8.Seamless	2.Typical	5.	8.	Condition								
3.Metal	6.Other	9.	3.Old Type	6.	9.None	1.Poor	4.Avg	7.V G						
SF Masonry Trim			# Rooms			2.Fair	5.Avg+	8.Exc						
OPEN-3-CUSTOM			# Bedrooms			3.Avg-	6.Good	9.Same						
OPEN-4-CUSTOM			# Full Baths			Phys. % Good								
Year Built			# Half Baths			Funct. % Good								
Year Remodeled			# Addn Fixtures			Functional Code								
Foundation			# Fireplaces			1.Incomp	4.SMALL	7.LAYOUT						
1.Concrete	4.Wood	7.							2.O-Built	5.CDU	8.OTHER			
2.C Block	5.Slab	8.							Econ. % Good			3.DELAP	6.STYLE	9.None
3.Br/Stone	6.Piers	9.							Economic Code			Entrance Code 0		
Basement									0.None			3.No Power	6.Traffic	
1.1/4 Bmt	4.Full Bmt	7.							1.Location			4.Generate	7.Apt	
2.1/2 Bmt	5.None	8.							2.Encroach			5.Services	8.OTHER	
3.3/4 Bmt	6.DAYLIGHT	9.None							3.Tenant			6.Other	9.	
Bsmt Gar # Cars									1.Owner			4.Agent	7.	
Wet Basement									2.Relative			5.Estimate	8.	
1.Dry	4.	7.							3.Tenant			6.Other	9.	
2.Damp	5.	8.	Date Inspected											
3.Wet	6.	9.												

Additions, Outbuildings & Improvements								1.One Story Fram
Type	Year	Units	Grade	Cond	Phys.	Funct.	Sound Value	2.Two Story Fram
					%	%		3.Three Story Fr
					%	%		4.1 & 1/2 Story
					%	%		5.1 & 3/4 Story
					%	%		6.2 & 1/2 Story
					%	%		21.Open Frame Por
					%	%		22.Encl Frame Por
					%	%		23.Frame Garage
					%	%		24.Frame Shed
					%	%		25.Frame Bay Wind
					%	%		26.1SFr Overhang
					%	%		27.Unfin Basement
					%	%		28.Unfinished Att
					%	%		29.Finished Attic

Dexter

Map Lot 203-018,203-6

Account 2011

Location 120 PLEASANT RIDGE ROAD

Card 1

Of 1

11/07/2022

Building Style 4 Cape Cod	SF Bsmt Living 600	Layout 1 Typical
0.Not Code 4.Cape 8.Log	Fin Bsmt Grade 9 100	1.Typical 4. 7.
1.Conv. 5.Garrison 9.DW	OPEN 5 OPTIONAL 0	2.Inadeq 5. 8.
2.Ranch 6.Split 10.Seasona	Heat Type 100% 1 Hot Water	3.Poor 6. 9.
3.R Ranch 7.Contemp 11.Primiti	0.Not Code 4.Steam/RADIANT/Wall	Attic 9 None
Dwelling Units 1	1.HWBB 5.FWA 9.No Heat	1.1/4 Fin 4.Full Fin 7.
Other Units 0	2.HWCI 6.GravWA 11.	2.1/2 Fin 5.FI/Stair 8.
Stories 5 One & 3/4 Story	3.H Pump 7.Electric 12.	3.3/4 Fin 6. 9.None
1.1 4.1.5 7.	Cool Type 0% 9 None	Insulation 1 Full
2.2 5.1.75 8.	1.CENTRAL 4.NONE 7.	1.Full 4.Minimal 7.
3.3 6.2.5 9.	2.NONE 5. 8.	2.Heavy 5. 8.
Exterior Walls 8 Alum./Vinyl	3.NONE 6. 9.None	3.Capped 6. 9.None
0.Not Code 4.Asbestos 8.AL/Vinyl	Kitchen Style 2 TYPICAL	Unfinished % 0%
1.Clapboard 5.T-111 9.Other	1.Modern 4.Obsolete 7.	Grade & Factor 3 Average 100%
2.WD. SH. 6.BR/Stone 10.Log Sid	2.Typical 5. 8.	1.E Grade 4.B Grade 7.AA GRADE
3.Compos. 7.Novelty 12.	3.Old Type 6. 9.None	2.D Grade 5.A Grade 8.AAA GRAD
Roof Surface 1 Asphalt Shingles	Bath(s) Style 2 TYPICAL	3.C Grade 6.A PLUS G 9.Same
1.Asphalt 4.Composit 7.ARK SHIN	1.Modern 4.Obsolete 7.	SQFT (Footprint) 780
2.Slate 5.Wood 8.Seamless	2.Typical 5. 8.	Condition 4 Average
3.Metal 6.Other 9.	3.Old Type 6. 9.None	1.Poor 4.Avg 7.V G
SF Masonry Trim 0	# Rooms 7	2.Fair 5.Avg+ 8.Exc
OPEN-3-CUSTOM 0	# Bedrooms 4	3.Avg- 6.Good 9.Same
OPEN-4-CUSTOM 0	# Full Baths 1	Phys. % Good 0%
Year Built 2000	# Half Baths 0	Funct. % Good 100%
Year Remodeled 0	# Addn Fixtures 0	Functional Code 9 None
Foundation 1 Concrete	# Fireplaces 0	1.Incomp 4.SMALL 7.LAYOUT
1.Concrete 4.Wood 7.		2.O-Built 5.CDU 8.OTHER
2.C Block 5.Slab 8.		3.DELAP 6.STYLE 9.None
3.Br/Stone 6.Piers 9.		Econ. % Good 100%
Basement 4 Full Basement		Economic Code None
1.1/4 Bmt 4.Full Bmt 7.		0.None 3.No Power 6.Traffic
2.1/2 Bmt 5.None 8.		1.Location 4.Generate 7.Apt
3.3/4 Bmt 6.DAYLIGHT 9.None		2.Encroach 5.Services 8.OTHER
Bsmt Gar # Cars 0		Entrance Code 3 Information Only
Wet Basement 1 Dry Basement		1.Interior 4.Vacant 7.
1.Dry 4. 7.		2.Refusal 5.Estimate 8.
2.Damp 5. 8.	3.Informed 6. 9.	
3.Wet 6. 9.	Information Code 6 Other	
	1.Owner 4.Agent 7.	
	2.Relative 5.Estimate 8.	
	3.Tenant 6.Other 9.	

Date Inspected 7/17/2012

Additions, Outbuildings & Improvements

Type	Year	Units	Grade	Cond	Phys.	Funct.	Sound Value
21 Open Frame	0	260	0 0	0	0 %	0 %	
75 1 S GAR	2016	768	3 100	0	0 %	100 %	
61 Canopy	2017	240	3 100	4	0 %	100 %	
					%	%	
					%	%	
					%	%	
					%	%	
					%	%	
					%	%	
					%	%	
					%	%	

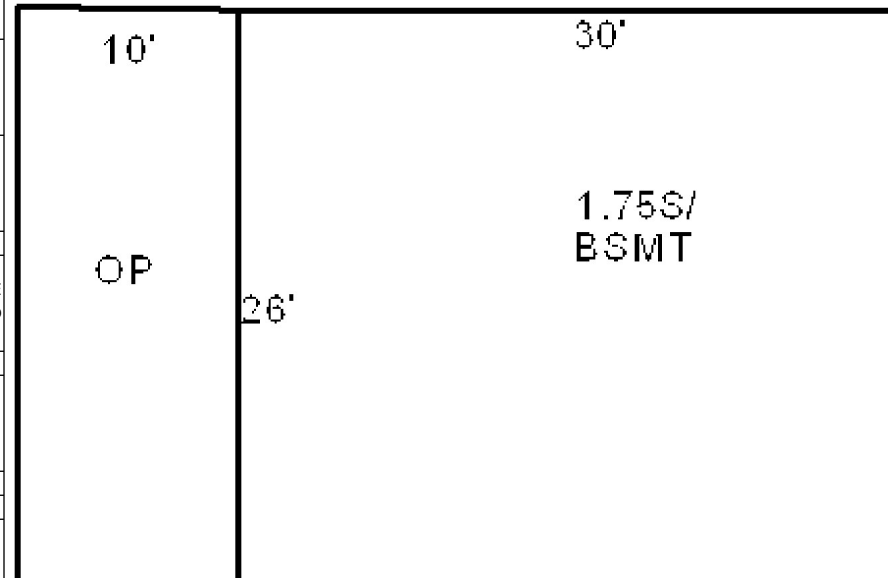

BURGESS, MICHAEL
25 PARSONAGE WAY
WELLS ME 04090

B16152P223

Inspection Witnessed By:

X

Date

No./Date	Description	Date Insp.

Notes:

Dexter

Property Data			Assessment Record						
Neighborhood 168 PLEASANT RIDGE RD			Year	Land	Buildings	Exempt	Total		
Tree Growth Year 1982			2009	17,200	0	0	17,200		
X Coordinate 0			2010	17,900	14,700	0	32,600		
Y Coordinate 0			2011	18,700	14,700	0	33,400		
Zone/Land Use 11 RURAL			2012	18,700	14,700	0	33,400		
Secondary Zone			2013	23,100	14,700	0	37,800		
Topography 2 Rolling			2014	23,100	14,700	0	37,800		
1.Level 4.Below St 7.LevelBog			2015	21,600	55,900	0	77,500		
2.Rolling 5.Low 8.			2016	23,600	55,900	0	79,500		
3.Above St 6.Swampy 9.			2017	24,000	55,900	0	79,900		
Utilities			2018	23,900	54,000	0	77,900		
1.Public 4.Dr Well 7.Cesspool			2019	23,500	54,000	0	77,500		
2.Water 5.Dug Well/L 8.			2020	23,500	54,000	0	77,500		
3.Sewer 6.Septic 9.None			2021	23,100	54,000	0	77,100		
Street 3 Gravel			2022	23,200	54,000	0	77,200		
1.Paved 4.Proposed 7.			Land Data						
2.Semi Imp 5.R/O/W 8.									
3.Gravel 6. 9.None			Front Foot	Type	Effective		Influence		Influence Codes 1.Unimproved 2.Excess Frtg 3.Topography 4.Size/Shape 5.Access 6.Restriction 7.Open Space 8.View/Environ 9.Fract Share Acres 30.REAR LAND 21+ 31.FARM FORAGE 32.FARM CROPLAND/ 33.Horticulture 34.Softwood F&O 35.Mixed Wood F&O 36.Hardwood F&O 37.Softwood TG 38.Mixed Wood TG 39.Hardwood TG 40.WASTELAND 41.Open Space 42.Mobile Home Si 43.Condo Site 44.Lot Improvemen 45.Subdivision Lo 46.Golf Course
TG PLAN YEAR 0			11.Regular Lot		Frontage	Depth	Factor	Code	
Tif District # 0			12.Delta Triangle				%		
Sale Data			13.Nabla Triangle				%		
Sale Date			14.Rear Land				%		
Price			15.Miscellaneous				%		
Sale Type							%		
1.Land 4.Mobile 7.C/I L&B			Square Foot	Square Feet					
2.L & B 5.Other 8.			16.Regular Lot				%		
3.Building 6.C/I Land 9.			17.Secondary Lot				%		
Financing			18.Hydro Facility				%		
1.Convent 4.Seller 7.FORE			19.Improvements				%		
2.FHA/VA 5.Private 8.			20.Miscellaneous				%		
3.Assumed 6.Cash 9.Unknown							%		
Validity			Fract. Acre	Acres/Sites					
1.Valid 4.Split 7.Renovate			21.Homesite (Frac	21	4.00	75	%	0	
2.Related 5.Partial 8.Other			22.Baselot (Fract	28	7.00	100	%	0	
3.Distress 6.Exempt 9.			23.Misc (Fract)	37	2.00	100	%	0	
Verified			Acres	38	57.00	100	%	0	
1.Buyer 4.Agent 7.Family			24.Homesite	44	0.00	100	%	0	
2.Seller 5.Pub Rec 8.Other			25.Baselot	29	0.00	100	%	0	
3.Lender 6.MLS 9.			26.Frontage 1	30	0.00	100	%	0	
			27.Frontage 2	Total Acreage 70.00					
			28.REAR LAND 1-10						
			29.REAR LAND 11-2						

Dexter

Map Lot 203-019

Account 2012

Location 168 PLEASANT RIDGE ROAD

Card 1

Of 1

11/07/2022

Building Style 4 Cape Cod	SF Bsmt Living 0	Layout 1 Typical
0.Not Code 4.Cape 8.Log	Fin Bsmt Grade 0 0	1.Typical 4. 7.
1.Conv. 5.Garrison 9.DW	OPEN 5 OPTIONAL 0	2.Inadeq 5. 8.
2.Ranch 6.Split 10.Seasona	Heat Type 100% 8 Floor/Wall Unit	3.Poor 6. 9.
3.R Ranch 7.Contemp 11.Primiti	0.Not Code 4.Steam 8.F/Wall	Attic 9 None
Dwelling Units 1	1.HWBB 5.FWA 9.No Heat	1.1/4 Fin 4.Full Fin 7.
Other Units 0	2.HWCI 6.GravWA 11.	2.1/2 Fin 5.F/Stair 8.
Stories 4 One & 1/2 Story	3.H Pump 7.Electric 12.	3.3/4 Fin 6. 9.None
1.1 4.1.5 7.	Cool Type 0% 9 None	Insulation 1 Full
2.2 5.1.75 8.	1.CENTRAL 4.NONE 7.	1.Full 4.Minimal 7.
3.3 6.2.5 9.	2.NONE 5. 8.	2.Heavy 5. 8.
Exterior Walls 2 Wood Shingle	3.NONE 6. 9.None	3.Capped 6. 9.None
0.Not Code 4.Asbestos 8.AL/Vinyl	Kitchen Style 3 Old Style	Unfinished % 0%
1.Clapboard 5.T-111 9.Other	1.Modern 4.Obsolete 7.	Grade & Factor 3 Average 100%
2.WD. SH. 6.BR/Stone 10.Log Sid	2.Typical 5. 8.	1.E Grade 4.B Grade 7.AA GRADE
3.Compos. 7.Novelty 12.	3.Old Type 6. 9.None	2.D Grade 5.A Grade 8.AAA GRAD
Roof Surface 1 Asphalt Shingles	Bath(s) Style 9 None	3.C Grade 6.A PLUS G 9.Same
1.Asphalt 4.Composit 7.ARK SHIN	1.Modern 4.Obsolete 7.	SQFT (Footprint) 600
2.Slate 5.Wood 8.Seamless	2.Typical 5. 8.	Condition 4 Average
3.Metal 6.Other 9.	3.Old Type 6. 9.None	1.Poor 4.Avg 7.V G
SF Masonry Trim 0	# Rooms 5	2.Fair 5.Avg+ 8.Exc
OPEN-3-CUSTOM 0	# Bedrooms 3	3.Avg- 6.Good 9.Same
OPEN-4-CUSTOM 0	# Full Baths 0	Phys. % Good 100%
Year Built 2009	# Half Baths 0	Funct. % Good 72%
Year Remodeled 2013	# Addn Fixtures 0	Functional Code 1 Incomplete
Foundation 6 Piers	# Fireplaces 0	1.Incomp 4.SMALL 7.LAYOUT
1.Concrete 4.Wood 7.		2.O-Built 5.CDU 8.OTHER
2.C Block 5.Slab 8.		3.DELAP 6.STYLE 9.None
3.Br/Stone 6.Piers 9.		Econ. % Good 100%
Basement 9 No Basement		Economic Code None
1.1/4 Bmt 4.Full Bmt 7.		0.None 3.No Power 6.Traffic
2.1/2 Bmt 5.None 8.		1.Location 4.Generate 7.Apt
3.3/4 Bmt 6.DAYLIGHT 9.None		2.Encroach 5.Services 8.OTHER
Bsmt Gar # Cars 0		Entrance Code 3 Information Only
Wet Basement 9 No Basement		1.Interior 4.Vacant 7.
1.Dry 4. 7.		2.Refusal 5.Estimate 8.
2.Damp 5. 8.		3.Informed 6. 9.
3.Wet 6. 9.		Information Code 1 Owner
		1.Owner 4.Agent 7.
		2.Relative 5.Estimate 8.
		3.Tenant 6.Other 9.



Date Inspected 10/28/2014

Additions, Outbuildings & Improvements

Type	Year	Units	Grade	Cond	Phys.	Funct.	Sound Value
21 Open Frame	0	120	0 0	0	0 %	100 %	
115 SLAB	2007	504	0 0	0	0 %	100 %	
1 One Story Frame	2007	276	3 100	4	0 %	40 %	
24 Frame Shed	2008	256	3 100	4	0 %	100 %	
					%	%	
					%	%	
					%	%	
					%	%	
					%	%	
					%	%	
					%	%	
					%	%	

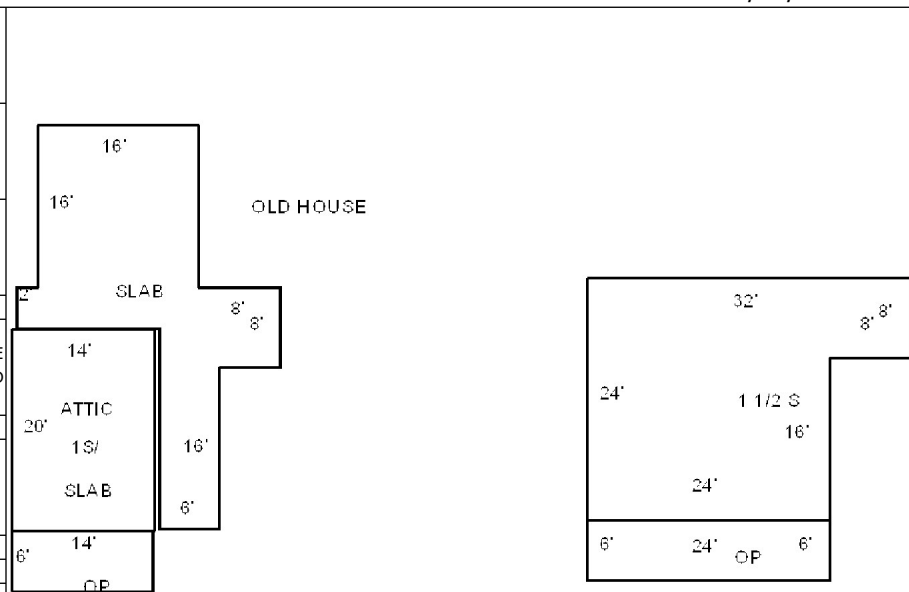

BENNETT, GARY W LIVING TRUST
 352 ZIONS HILL ROAD
 DEXTER ME 04930

			Property Data			Assessment Record																																																																																																																																																																																							
			Neighborhood	168 PLEASANT RIDGE RD		Year	Land	Buildings	Exempt	Total																																																																																																																																																																																			
			Tree Growth Year	0		2009	20,700	55,700	0	76,400																																																																																																																																																																																			
			X Coordinate	0		2010	18,200	38,600	0	56,800																																																																																																																																																																																			
			Y Coordinate	0		2011	18,200	38,600	10,000	46,800																																																																																																																																																																																			
			Zone/Land Use	11 RURAL		2012	18,200	38,600	10,000	46,800																																																																																																																																																																																			
			Secondary Zone			2013	18,200	38,600	0	56,800																																																																																																																																																																																			
			Topography	2 Rolling		2014	18,200	38,600	0	56,800																																																																																																																																																																																			
			1.Level	4.Below St	7.LevelBog	2015	18,200	38,600	0	56,800																																																																																																																																																																																			
			2.Rolling	5.Low	8.	2016	18,200	38,600	0	56,800																																																																																																																																																																																			
			3.Above St	6.Swampy	9.	2017	18,200	38,600	0	56,800																																																																																																																																																																																			
			Utilities	4 Drilled Well 6 Septic System		2018	18,200	38,600	0	56,800																																																																																																																																																																																			
			1.Public	4.Dr Well	7.Cesspool	2019	18,200	38,600	0	56,800																																																																																																																																																																																			
			2.Water	5.Dug Well/L	8.	2020	18,200	38,600	0	56,800																																																																																																																																																																																			
			3.Sewer	6.Septic	9.None	2021	18,200	38,600	0	56,800																																																																																																																																																																																			
			Street	3 Gravel		2022	18,200	20,700	0	38,900																																																																																																																																																																																			
			1.Paved	4.Proposed	7.	<table border="1"> <thead> <tr> <th colspan="5">Land Data</th> </tr> <tr> <th rowspan="2">Front Foot</th> <th rowspan="2">Type</th> <th colspan="2">Effective</th> <th colspan="2">Influence</th> <th rowspan="2">Influence Codes</th> </tr> <tr> <th>Frontage</th> <th>Depth</th> <th>Factor</th> <th>Code</th> </tr> </thead> <tbody> <tr> <td rowspan="15"> 11.Regular Lot 12.Delta Triangle 13.Nabla Triangle 14.Rear Land 15.Miscellaneous 16.Regular Lot 17.Secondary Lot 18.Hydro Facility 19.Improvements 20.Miscellaneous 21.Homesite (Frac 22.Baslot (Frac 23.Misc (Fract) 24.Homesite 25.Baslot 26.Frontage 1 27.Frontage 2 28.REAR LAND 1-10 29.REAR LAND 11-2 </td> <td rowspan="15"></td> <td rowspan="15"></td> <td rowspan="15"></td> <td rowspan="15"></td> <td rowspan="15"></td> <td rowspan="15"></td> <td>1.Unimproved</td> </tr> <tr> <td>%</td> <td>%</td> <td>%</td> <td>%</td> <td>2.Excess Frtg</td> </tr> <tr> <td>%</td> <td>%</td> <td>%</td> <td>%</td> <td>3.Topography</td> </tr> <tr> <td>%</td> <td>%</td> <td>%</td> <td>%</td> <td>4.Size/Shape</td> </tr> <tr> <td>%</td> <td>%</td> <td>%</td> <td>%</td> <td>5.Access</td> </tr> <tr> <td>%</td> <td>%</td> <td>%</td> <td>%</td> <td>6.Restriction</td> </tr> <tr> <td>%</td> <td>%</td> <td>%</td> <td>%</td> <td>7.Open Space</td> </tr> <tr> <td>%</td> <td>%</td> <td>%</td> <td>%</td> <td>8.View/Environ</td> </tr> <tr> <td>%</td> <td>%</td> <td>%</td> <td>%</td> <td>9.Fract Share</td> </tr> <tr> <td>%</td> <td>%</td> <td>%</td> <td>%</td> <td>Acres</td> </tr> <tr> <td>%</td> <td>%</td> <td>%</td> <td>%</td> <td>30.REAR LAND 21+</td> </tr> <tr> <td>%</td> <td>%</td> <td>%</td> <td>%</td> <td>31.FARM FORAGE</td> </tr> <tr> <td>%</td> <td>%</td> <td>%</td> <td>%</td> <td>32.FARM CROPLAND/</td> </tr> <tr> <td>%</td> <td>%</td> <td>%</td> <td>%</td> <td>33.Horticulture</td> </tr> <tr> <td>%</td> <td>%</td> <td>%</td> <td>%</td> <td>34.Softwood F&O</td> </tr> <tr> <td>%</td> <td>%</td> <td>%</td> <td>%</td> <td>35.Mixed Wood F&O</td> </tr> <tr> <td>21</td> <td></td> <td>2.06</td> <td>100</td> <td>%</td> <td>0</td> <td>36.Hardwood F&O</td> </tr> <tr> <td>44</td> <td></td> <td>1.00</td> <td>75</td> <td>%</td> <td>9</td> <td>37.Softwood TG</td> </tr> <tr> <td></td> <td></td> <td></td> <td></td> <td>%</td> <td></td> <td>38.Mixed Wood TG</td> </tr> <tr> <td></td> <td></td> <td></td> <td></td> <td>%</td> <td></td> <td>39.Hardwood TG</td> </tr> <tr> <td></td> <td></td> <td></td> <td></td> <td>%</td> <td></td> <td>40.WASTELAND</td> </tr> <tr> <td></td> <td></td> <td></td> <td></td> <td>%</td> <td></td> <td>41.Open Space</td> </tr> <tr> <td></td> <td></td> <td></td> <td></td> <td>%</td> <td></td> <td>42.Mobile Home Si</td> </tr> <tr> <td></td> <td></td> <td></td> <td></td> <td>%</td> <td></td> <td>43.Condo Site</td> </tr> <tr> <td colspan="5"></td> <td colspan="2">Total Acreage 2.06</td> <td>44.Lot Improvemen</td> </tr> <tr> <td colspan="5"></td> <td colspan="2"></td> <td>45.Subdivision Lo</td> </tr> <tr> <td colspan="5"></td> <td colspan="2"></td> <td>46.Golf Course</td> </tr> </tbody> </table>					Land Data					Front Foot	Type	Effective		Influence		Influence Codes	Frontage	Depth	Factor	Code	11.Regular Lot 12.Delta Triangle 13.Nabla Triangle 14.Rear Land 15.Miscellaneous 16.Regular Lot 17.Secondary Lot 18.Hydro Facility 19.Improvements 20.Miscellaneous 21.Homesite (Frac 22.Baslot (Frac 23.Misc (Fract) 24.Homesite 25.Baslot 26.Frontage 1 27.Frontage 2 28.REAR LAND 1-10 29.REAR LAND 11-2							1.Unimproved	%	%	%	%	2.Excess Frtg	%	%	%	%	3.Topography	%	%	%	%	4.Size/Shape	%	%	%	%	5.Access	%	%	%	%	6.Restriction	%	%	%	%	7.Open Space	%	%	%	%	8.View/Environ	%	%	%	%	9.Fract Share	%	%	%	%	Acres	%	%	%	%	30.REAR LAND 21+	%	%	%	%	31.FARM FORAGE	%	%	%	%	32.FARM CROPLAND/	%	%	%	%	33.Horticulture	%	%	%	%	34.Softwood F&O	%	%	%	%	35.Mixed Wood F&O	21		2.06	100	%	0	36.Hardwood F&O	44		1.00	75	%	9	37.Softwood TG					%		38.Mixed Wood TG					%		39.Hardwood TG					%		40.WASTELAND					%		41.Open Space					%		42.Mobile Home Si					%		43.Condo Site						Total Acreage 2.06		44.Lot Improvemen								45.Subdivision Lo								46.Golf Course
			Land Data																																																																																																																																																																																										
Front Foot	Type	Effective		Influence		Influence Codes																																																																																																																																																																																							
		Frontage	Depth	Factor	Code																																																																																																																																																																																								
11.Regular Lot 12.Delta Triangle 13.Nabla Triangle 14.Rear Land 15.Miscellaneous 16.Regular Lot 17.Secondary Lot 18.Hydro Facility 19.Improvements 20.Miscellaneous 21.Homesite (Frac 22.Baslot (Frac 23.Misc (Fract) 24.Homesite 25.Baslot 26.Frontage 1 27.Frontage 2 28.REAR LAND 1-10 29.REAR LAND 11-2							1.Unimproved																																																																																																																																																																																						
							%	%	%	%	2.Excess Frtg																																																																																																																																																																																		
							%	%	%	%	3.Topography																																																																																																																																																																																		
							%	%	%	%	4.Size/Shape																																																																																																																																																																																		
							%	%	%	%	5.Access																																																																																																																																																																																		
							%	%	%	%	6.Restriction																																																																																																																																																																																		
							%	%	%	%	7.Open Space																																																																																																																																																																																		
							%	%	%	%	8.View/Environ																																																																																																																																																																																		
							%	%	%	%	9.Fract Share																																																																																																																																																																																		
							%	%	%	%	Acres																																																																																																																																																																																		
							%	%	%	%	30.REAR LAND 21+																																																																																																																																																																																		
							%	%	%	%	31.FARM FORAGE																																																																																																																																																																																		
							%	%	%	%	32.FARM CROPLAND/																																																																																																																																																																																		
							%	%	%	%	33.Horticulture																																																																																																																																																																																		
							%	%	%	%	34.Softwood F&O																																																																																																																																																																																		
%	%	%	%	35.Mixed Wood F&O																																																																																																																																																																																									
21		2.06	100	%	0	36.Hardwood F&O																																																																																																																																																																																							
44		1.00	75	%	9	37.Softwood TG																																																																																																																																																																																							
				%		38.Mixed Wood TG																																																																																																																																																																																							
				%		39.Hardwood TG																																																																																																																																																																																							
				%		40.WASTELAND																																																																																																																																																																																							
				%		41.Open Space																																																																																																																																																																																							
				%		42.Mobile Home Si																																																																																																																																																																																							
				%		43.Condo Site																																																																																																																																																																																							
					Total Acreage 2.06		44.Lot Improvemen																																																																																																																																																																																						
							45.Subdivision Lo																																																																																																																																																																																						
							46.Golf Course																																																																																																																																																																																						
Inspection Witnessed By:			TG PLAN YEAR	0																																																																																																																																																																																									
			Tif District #	0																																																																																																																																																																																									
X			Sale Data																																																																																																																																																																																										
			Sale Date																																																																																																																																																																																										
No./Date			Price																																																																																																																																																																																										
			Sale Type																																																																																																																																																																																										
Description			1.Land	4.Mobile	7.C/I L&B																																																																																																																																																																																								
			2.L & B	5.Other	8.																																																																																																																																																																																								
Date Insp.			3.Building	6.C/I Land	9.																																																																																																																																																																																								
			Financing																																																																																																																																																																																										
Notes:			1.Convent	4.Seller	7.FORE																																																																																																																																																																																								
			2.FHA/VA	5.Private	8.																																																																																																																																																																																								
			3.Assumed	6.Cash	9.Unknown																																																																																																																																																																																								
			Validity																																																																																																																																																																																										
			1.Valid	4.Split	7.Renovate																																																																																																																																																																																								
			2.Related	5.Partial	8.Other																																																																																																																																																																																								
			3.Distress	6.Exempt	9.																																																																																																																																																																																								
			Verified																																																																																																																																																																																										
			1.Buyer	4.Agent	7.Family																																																																																																																																																																																								
			2.Seller	5.Pub Rec	8.Other																																																																																																																																																																																								
			3.Lender	6.MLS	9.																																																																																																																																																																																								

SPRAGUE, JEFFREY A
18 PARKKER STREET
CHARLESTOWN MA 02129

Property Data			Assessment Record						
			Year	Land	Buildings	Exempt	Total		
Neighborhood 168 PLEASANT RIDGE RD			2009	6,100	0	0	6,100		
Tree Growth Year 0			2010	6,100	0	0	6,100		
X Coordinate 0			2011	6,100	0	0	6,100		
Y Coordinate 0			2012	6,100	0	0	6,100		
Zone/Land Use 11 RURAL			2013	6,100	0	0	6,100		
Secondary Zone			2014	6,100	0	0	6,100		
Topography 2 Rolling			2015	6,100	0	0	6,100		
1.Level 4.Below St 7.LevelBog			2016	6,100	0	0	6,100		
2.Rolling 5.Low 8.			2017	6,100	0	0	6,100		
3.Above St 6.Swampy 9.			2018	6,100	0	0	6,100		
Utilities			2019	6,100	0	0	6,100		
1.Public 4.Dr Well 7.Cesspool			2020	6,100	0	0	6,100		
2.Water 5.Dug Well/L 8.			2021	6,100	0	0	6,100		
3.Sewer 6.Septic 9.None			2022	6,100	0	0	6,100		
Street 1 Paved			Land Data						
1.Paved 4.Proposed 7.									
2.Semi Imp 5.R/O/W 8.			Front Foot	Type	Effective		Influence		Influence Codes
3.Gravel 6. 9.None			11.Regular Lot		Frontage	Depth	Factor	Code	
TG PLAN YEAR 0			12.Delta Triangle				%		1.Unimproved
Tif District # 0			13.Nabla Triangle				%		2.Excess Frtg
Sale Data			14.Rear Land				%		3.Topography
Sale Date			15.Miscellaneous				%		4.Size/Shape
Price							%		5.Access
Sale Type							%		6.Restriction
1.Land 4.Mobile 7.C/I L&B			Square Foot		Square Feet				7.Open Space
2.L & B 5.Other 8.			16.Regular Lot				%		8.View/Environ
3.Building 6.C/I Land 9.			17.Secondary Lot				%		9.Fract Share
Financing			18.Hydro Facility				%		Acres
1.Convent 4.Seller 7.FORE			19.Improvements				%		30.REAR LAND 21+
2.FHA/VA 5.Private 8.			20.Miscellaneous				%		31.FARM FORAGE
3.Assumed 6.Cash 9.Unknown							%		32.FARM CROPLAND/
Validity			Fract. Acre		Acres/Sites				33.Horticulture
1.Valid 4.Split 7.Renovate			21.Homesite (Frac	30	12.10	100	%	0	34.Softwood F&O
2.Related 5.Partial 8.Other			22.Baselot (Fract				%		35.Mixed Wood F&O
3.Distress 6.Exempt 9.			23.Misc (Fract)				%		36.Hardwood F&O
Verified			Acres				%		37.Softwood TG
1.Buyer 4.Agent 7.Family			24.Homesite				%		38.Mixed Wood TG
2.Seller 5.Pub Rec 8.Other			25.Baselot				%		39.Hardwood TG
3.Lender 6.MLS 9.			26.Frontage 1				%		40.WASTELAND
			27.Frontage 2				%		41.Open Space
			28.REAR LAND 1-10				%		42.Mobile Home Si
			29.REAR LAND 11-2				%		43.Condo Site
			Total Acreage		12.10				44.Lot Improvemen
									45.Subdivision Lo
									46.Golf Course

Inspection Witnessed By:

No./Date	Description	Date Insp.
X		

Notes:

Dexter

Map Lot 203-021

Account 2014

Location PLEASANT RIDGE ROAD

Card 1

Of 1

11/07/2022

Building Style	SF Bsmt Living	Layout
0.Not Code 4.Cape 8.Log	Fin Bsmt Grade	1.Typical 4. 7.
1.Conv. 5.Garrison 9.DW	OPEN 5 OPTIONAL	2.Inadeq 5. 8.
2.Ranch 6.Split 10.Seasona	Heat Type 100%	3.Poor 6. 9.
3.R Ranch 7.Contemp 11.Primiti	0.Not Code 4.Steam 8.Fi/Wall	Attic
Dwelling Units	1.HWBB 5.FWA 9.No Heat	1.1/4 Fin 4.Full Fin 7.
Other Units	2.HWCI 6.GravWA 11.	2.1/2 Fin 5.Fi/Stair 8.
Stories	3.H Pump 7.Electric 12.	3.3/4 Fin 6. 9.None
1.1 4.1.5 7.	Cool Type 0%	Insulation
2.2 5.1.75 8.	1.CENTRAL 4.NONE 7.	1.Full 4.Minimal 7.
3.3 6.2.5 9.	2.NONE 5. 8.	2.Heavy 5. 8.
Exterior Walls	3.NONE 6. 9.None	3.Capped 6. 9.None
0.Not Code 4.Asbestos 8.AL/Vinyl	Kitchen Style	Unfinished %
1.Clapboar 5.T-111 9.Other	1.Modern 4.Obsolete 7.	Grade & Factor
2.WD. SH. 6.BR/Stone 10.Log Sid	2.Typical 5. 8.	1.E Grade 4.B Grade 7.AA GRADE
3.Compos. 7.Novelty 12.	3.Old Type 6. 9.None	2.D Grade 5.A Grade 8.AAA GRAD
Roof Surface	Bath(s) Style	3.C Grade 6.A PLUS G 9.Same
1.Asphalt 4.Composit 7.ARK SHIN	1.Modern 4.Obsolete 7.	SQFT (Footprint)
2.Slate 5.Wood 8.Seamless	2.Typical 5. 8.	Condition
3.Metal 6.Other 9.	3.Old Type 6. 9.None	1.Poor 4.Avg 7.V G
SF Masonry Trim	# Rooms	2.Fair 5.Avg+ 8.Exc
OPEN-3-CUSTOM	# Bedrooms	3.Avg- 6.Good 9.Same
OPEN-4-CUSTOM	# Full Baths	Phys. % Good
Year Built	# Half Baths	Funct. % Good
Year Remodeled	# Addn Fixtures	Functional Code
Foundation	# Fireplaces	1.Incomp 4.SMALL 7.LAYOUT
1.Concrete 4.Wood 7.	 <p>TRIO Software A Division of Harris Computer Systems</p>	2.O-Built 5.CDU 8.OTHER
2.C Block 5.Slab 8.		3.DELAP 6.STYLE 9.None
3.Br/Stone 6.Piers 9.		Econ. % Good
Basement		Economic Code
1.1/4 Bmt 4.Full Bmt 7.		0.None 3.No Power 6.Traffic
2.1/2 Bmt 5.None 8.		1.Location 4.Generate 7.Apt
3.3/4 Bmt 6.DAYLIGHT 9.None		2.Encroach 5.Services 8.OTHER
Bsmt Gar # Cars		Entrance Code 0
Wet Basement		1.Interior 4.Vacant 7.
1.Dry 4. 7.		2.Refusal 5.Estimate 8.
2.Damp 5. 8.	3.Informed 6. 9.	
3.Wet 6. 9.	Information Code 0	
	1.Owner 4.Agent 7.	
	2.Relative 5.Estimate 8.	
	3.Tenant 6.Other 9.	

Date Inspected

Additions, Outbuildings & Improvements

Type	Year	Units	Grade	Cond	Phys.	Funct.	Sound Value
					%	%	1.One Story Fram
					%	%	2.Two Story Fram
					%	%	3.Three Story Fr
					%	%	4.1 & 1/2 Story
					%	%	5.1 & 3/4 Story
					%	%	6.2 & 1/2 Story
					%	%	21.Open Frame Por
					%	%	22.Encl Frame Por
					%	%	23.Frame Garage
					%	%	24.Frame Shed
					%	%	25.Frame Bay Wind
					%	%	26.1SFr Overhang
					%	%	27.Unfin Basement
					%	%	28.Unfinished Att
					%	%	29.Finished Attic

BENNETT, GARY W LIVING TRUST
 352 ZIONS HILL ROAD
 DEXTER ME 04930

			Property Data			Assessment Record																																																																																																																																																																																																																	
			Neighborhood	185 SHEPARD RD		Year	Land	Buildings	Exempt	Total																																																																																																																																																																																																													
			Tree Growth Year 1982			2009	26,800	91,000	0	117,800																																																																																																																																																																																																													
			X Coordinate 0			2010	27,100	91,000	0	118,100																																																																																																																																																																																																													
			Y Coordinate 0			2011	27,700	164,700	0	192,400																																																																																																																																																																																																													
			Zone/Land Use 11 RURAL			2012	27,600	164,700	0	192,300																																																																																																																																																																																																													
			Secondary Zone			2013	28,000	164,700	10,000	182,700																																																																																																																																																																																																													
			Topography 2 Rolling			2014	27,900	164,700	0	192,600																																																																																																																																																																																																													
			1.Level 4.Below St 7.LevelBog			2015	27,800	164,700	0	192,500																																																																																																																																																																																																													
			2.Rolling 5.Low 8.			2016	28,600	164,700	0	193,300																																																																																																																																																																																																													
			3.Above St 6.Swampy 9.			2017	28,900	164,700	0	193,600																																																																																																																																																																																																													
			Utilities 4 Drilled Well 6 Septic System			2018	28,700	164,700	0	193,400																																																																																																																																																																																																													
			1.Public 4.Dr Well 7.Cesspool			2019	29,200	164,700	0	193,900																																																																																																																																																																																																													
			2.Water 5.Dug Well/L 8.			2020	29,200	164,700	0	193,900																																																																																																																																																																																																													
			3.Sewer 6.Septic 9.None			2021	28,800	164,700	0	193,500																																																																																																																																																																																																													
			Street 3 Gravel			2022	28,900	164,700	0	193,600																																																																																																																																																																																																													
			1.Paved 4.Proposed 7.			<table border="1"> <thead> <tr> <th colspan="5">Land Data</th> </tr> <tr> <th rowspan="2">Front Foot</th> <th rowspan="2">Type</th> <th colspan="2">Effective</th> <th colspan="2">Influence</th> <th rowspan="2">Influence Codes</th> </tr> <tr> <th>Frontage</th> <th>Depth</th> <th>Factor</th> <th>Code</th> </tr> </thead> <tbody> <tr> <td>11.Regular Lot</td> <td></td> <td></td> <td></td> <td>%</td> <td></td> <td>1.Unimproved</td> </tr> <tr> <td>12.Delta Triangle</td> <td></td> <td></td> <td></td> <td>%</td> <td></td> <td>2.Excess Frtg</td> </tr> <tr> <td>13.Nabla Triangle</td> <td></td> <td></td> <td></td> <td>%</td> <td></td> <td>3.Topography</td> </tr> <tr> <td>14.Rear Land</td> <td></td> <td></td> <td></td> <td>%</td> <td></td> <td>4.Size/Shape</td> </tr> <tr> <td>15.Miscellaneous</td> <td></td> <td></td> <td></td> <td>%</td> <td></td> <td>5.Access</td> </tr> <tr> <td></td> <td></td> <td></td> <td></td> <td>%</td> <td></td> <td>6.Restriction</td> </tr> <tr> <td></td> <td></td> <td></td> <td></td> <td>%</td> <td></td> <td>7.Open Space</td> </tr> <tr> <td></td> <td></td> <td></td> <td></td> <td>%</td> <td></td> <td>8.View/Environ</td> </tr> <tr> <td></td> <td></td> <td></td> <td></td> <td>%</td> <td></td> <td>9.Fract Share</td> </tr> <tr> <td></td> <td></td> <td></td> <td></td> <td>%</td> <td></td> <td>Acres</td> </tr> <tr> <td></td> <td></td> <td></td> <td></td> <td>%</td> <td></td> <td>30.REAR LAND 21+</td> </tr> <tr> <td></td> <td></td> <td></td> <td></td> <td>%</td> <td></td> <td>31.FARM FORAGE</td> </tr> <tr> <td></td> <td></td> <td></td> <td></td> <td>%</td> <td></td> <td>32.FARM CROPLAND/</td> </tr> <tr> <td></td> <td></td> <td></td> <td></td> <td>%</td> <td></td> <td>33.Horticulture</td> </tr> <tr> <td></td> <td></td> <td></td> <td></td> <td>%</td> <td></td> <td>34.Softwood F&O</td> </tr> <tr> <td></td> <td></td> <td></td> <td></td> <td>%</td> <td></td> <td>35.Mixed Wood F&O</td> </tr> <tr> <td></td> <td></td> <td></td> <td></td> <td>%</td> <td></td> <td>36.Hardwood F&O</td> </tr> <tr> <td></td> <td></td> <td></td> <td></td> <td>%</td> <td></td> <td>37.Softwood TG</td> </tr> <tr> <td></td> <td></td> <td></td> <td></td> <td>%</td> <td></td> <td>38.Mixed Wood TG</td> </tr> <tr> <td></td> <td></td> <td></td> <td></td> <td>%</td> <td></td> <td>39.Hardwood TG</td> </tr> <tr> <td></td> <td></td> <td></td> <td></td> <td>%</td> <td></td> <td>40.WASTELAND</td> </tr> <tr> <td></td> <td></td> <td></td> <td></td> <td>%</td> <td></td> <td>41.Open Space</td> </tr> <tr> <td></td> <td></td> <td></td> <td></td> <td>%</td> <td></td> <td>42.Mobile Home Si</td> </tr> <tr> <td></td> <td></td> <td></td> <td></td> <td>%</td> <td></td> <td>43.Condo Site</td> </tr> <tr> <td></td> <td></td> <td></td> <td></td> <td>%</td> <td></td> <td>44.Lot Improvemen</td> </tr> <tr> <td></td> <td></td> <td></td> <td></td> <td>%</td> <td></td> <td>45.Subdivision Lo</td> </tr> <tr> <td></td> <td></td> <td></td> <td></td> <td>%</td> <td></td> <td>46.Golf Course</td> </tr> </tbody> </table>					Land Data					Front Foot	Type	Effective		Influence		Influence Codes	Frontage	Depth	Factor	Code	11.Regular Lot				%		1.Unimproved	12.Delta Triangle				%		2.Excess Frtg	13.Nabla Triangle				%		3.Topography	14.Rear Land				%		4.Size/Shape	15.Miscellaneous				%		5.Access					%		6.Restriction					%		7.Open Space					%		8.View/Environ					%		9.Fract Share					%		Acres					%		30.REAR LAND 21+					%		31.FARM FORAGE					%		32.FARM CROPLAND/					%		33.Horticulture					%		34.Softwood F&O					%		35.Mixed Wood F&O					%		36.Hardwood F&O					%		37.Softwood TG					%		38.Mixed Wood TG					%		39.Hardwood TG					%		40.WASTELAND					%		41.Open Space					%		42.Mobile Home Si					%		43.Condo Site					%		44.Lot Improvemen					%		45.Subdivision Lo					%		46.Golf Course
			Land Data																																																																																																																																																																																																																				
Front Foot	Type	Effective		Influence		Influence Codes																																																																																																																																																																																																																	
		Frontage	Depth	Factor	Code																																																																																																																																																																																																																		
11.Regular Lot				%		1.Unimproved																																																																																																																																																																																																																	
12.Delta Triangle				%		2.Excess Frtg																																																																																																																																																																																																																	
13.Nabla Triangle				%		3.Topography																																																																																																																																																																																																																	
14.Rear Land				%		4.Size/Shape																																																																																																																																																																																																																	
15.Miscellaneous				%		5.Access																																																																																																																																																																																																																	
				%		6.Restriction																																																																																																																																																																																																																	
				%		7.Open Space																																																																																																																																																																																																																	
				%		8.View/Environ																																																																																																																																																																																																																	
				%		9.Fract Share																																																																																																																																																																																																																	
				%		Acres																																																																																																																																																																																																																	
				%		30.REAR LAND 21+																																																																																																																																																																																																																	
				%		31.FARM FORAGE																																																																																																																																																																																																																	
				%		32.FARM CROPLAND/																																																																																																																																																																																																																	
				%		33.Horticulture																																																																																																																																																																																																																	
				%		34.Softwood F&O																																																																																																																																																																																																																	
				%		35.Mixed Wood F&O																																																																																																																																																																																																																	
				%		36.Hardwood F&O																																																																																																																																																																																																																	
				%		37.Softwood TG																																																																																																																																																																																																																	
				%		38.Mixed Wood TG																																																																																																																																																																																																																	
				%		39.Hardwood TG																																																																																																																																																																																																																	
				%		40.WASTELAND																																																																																																																																																																																																																	
				%		41.Open Space																																																																																																																																																																																																																	
				%		42.Mobile Home Si																																																																																																																																																																																																																	
				%		43.Condo Site																																																																																																																																																																																																																	
				%		44.Lot Improvemen																																																																																																																																																																																																																	
				%		45.Subdivision Lo																																																																																																																																																																																																																	
				%		46.Golf Course																																																																																																																																																																																																																	
			16.Regular Lot			Square Feet																																																																																																																																																																																																																	
			17.Secondary Lot																																																																																																																																																																																																																				
			18.Hydro Facility																																																																																																																																																																																																																				
			19.Improvements																																																																																																																																																																																																																				
			20.Miscellaneous																																																																																																																																																																																																																				
			Fract. Acre			Acres/Sites																																																																																																																																																																																																																	
			21.Homesite (Frac			21	4.00	100	%	0																																																																																																																																																																																																													
			22.Baslot (Frac			28	1.00	100	%	0																																																																																																																																																																																																													
			23.Misc (Fract)			37	17.00	100	%	0																																																																																																																																																																																																													
			Acres			38	29.00	100	%	0																																																																																																																																																																																																													
			24.Homesite			44	1.00	100	%	0																																																																																																																																																																																																													
			25.Baslot																																																																																																																																																																																																																				
			26.Frontage 1																																																																																																																																																																																																																				
			27.Frontage 2																																																																																																																																																																																																																				
			28.REAR LAND 1-10																																																																																																																																																																																																																				
			29.REAR LAND 11-2																																																																																																																																																																																																																				
						Total Acreage		51.00																																																																																																																																																																																																															

Inspection Witnessed By:

X	Date	Description	Date Insp.

Notes:

Dexter

Map Lot 203-022

Account 2015

Location 206 PLEASANT RIDGE ROAD

Card 1

Of 1

11/07/2022

Building Style 1 Conventional	SF Bsmt Living 0	Layout 1 Typical
0.Not Code 4.Cape 8.Log	Fin Bsmt Grade 0 0	1.Typical 4. 7.
1.Conv. 5.Garrison 9.DW	OPEN 5 OPTIONAL 0	2.Inadeq 5. 8.
2.Ranch 6.Split 10.Seasona	Heat Type 100% 1 Hot Water	3.Pool 6. 9.
3.R Ranch 7.Contemp 11.Primiti	0.Not Code 4.Steam/RADIANT/Wall	Attic 9 None
Dwelling Units 1	1.HWBB 5.FWA 9.No Heat	1.1/4 Fin 4.Full Fin 7.
Other Units 0	2.HWCI 6.GravWA 11.	2.1/2 Fin 5.F/ Stair 8.
Stories 5 One & 3/4 Story	3.H Pump 7.Electric 12.	3.3/4 Fin 6. 9.None
1.1 4.1.5 7.	Cool Type 0% 9 None	Insulation 1 Full
2.2 5.1.75 8.	1.CENTRAL 4.NONE 7.	1.Full 4.Minimal 7.
3.3 6.2.5 9.	2.NONE 5. 8.	2.Heavy 5. 8.
Exterior Walls 8 Alum./Vinyl	3.NONE 6. 9.None	3.Capped 6. 9.None
0.Not Code 4.Asbestos 8.AL/Vinyl	Kitchen Style 1 MODERN	Unfinished % 0%
1.Clapboar 5.T-111 9.Other	1.Modern 4.Obsolete 7.	Grade & Factor 3 Average 100%
2.WD. SH. 6.BR/Stone 10.Log Sid	2.Typical 5. 8.	1.E Grade 4.B Grade 7.AA GRADE
3.Compos. 7.Novelty 12.	3.Old Type 6. 9.None	2.D Grade 5.A Grade 8.AAA GRAD
Roof Surface 1 Asphalt Shingles	Bath(s) Style 1 MODERN	3.C Grade 6.A PLUS G 9.Same
1.Asphalt 4.Composit 7.ARK SHIN	1.Modern 4.Obsolete 7.	SQFT (Footprint) 360
2.Slate 5.Wood 8.Seamless	2.Typical 5. 8.	Condition 4 Average
3.Metal 6.Other 9.	3.Old Type 6. 9.None	1.Poor 4.Avg 7.V G
SF Masonry Trim 0	# Rooms 6	2.Fair 5.Avg+ 8.Exc
OPEN-3-CUSTOM 0	# Bedrooms 4	3.Avg- 6.Good 9.Same
OPEN-4-CUSTOM 0	# Full Baths 2	Phys. % Good 100%
Year Built 2007	# Half Baths 0	Funct. % Good 100%
Year Remodeled 0	# Addn Fixtures 0	Functional Code 9 None
Foundation 1 Concrete	# Fireplaces 0	1.Incomp 4.SMALL 7.LAYOUT
1.Concrete 4.Wood 7.		2.O-Built 5.CDU 8.OTHER
2.C Block 5.Slab 8.		3.DELAP 6.STYLE 9.None
3.Br/Stone 6.Piers 9.		Econ. % Good 100%
Basement 4 Full Basement		Economic Code Location
1.1/4 Bmt 4.Full Bmt 7.		0.None 3.No Power 6.Traffic
2.1/2 Bmt 5.None 8.		1.Location 4.Generate 7.Apt
3.3/4 Bmt 6.DAYLIGHT 9.None		2.Encroach 5.Services 8.OTHER
Bsmt Gar # Cars 0		Entrance Code 1 Interior Inspect
Wet Basement 1 Dry Basement		1.Interior 4.Vacant 7.
1.Dry 4. 7.		2.Refusal 5.Estimate 8.
2.Damp 5. 8.		3.Informed 6. 9.
3.Wet 6. 9.		Information Code 1 Owner
		1.Owner 4.Agent 7.
		2.Relative 5.Estimate 8.
		3.Tenant 6.Other 9.

Date Inspected 10/18/2021

Additions, Outbuildings & Improvements

Type	Year	Units	Grade	Cond	Phys.	Funct.	Sound Value
5 1 & 3/4 Story Fr	0	800	0 0	0	0 %	0 %	
21 Open Frame	0	120	0 0	0	0 %	0 %	
68 Wood Deck	0	220	0 0	0	0 %	0 %	
21 Open Frame	0	60	0 0	0	0 %	0 %	
77 1.50 STORY	2010	720	3 100	4	0 %	100 %	
83 1.25 STORY	2010	1040	3 100	4	0 %	100 %	
					%	%	
					%	%	
					%	%	
					%	%	
					%	%	

24 x 30 1 1/2 s garage

26 x 40 wood work shop

1 1/2 story

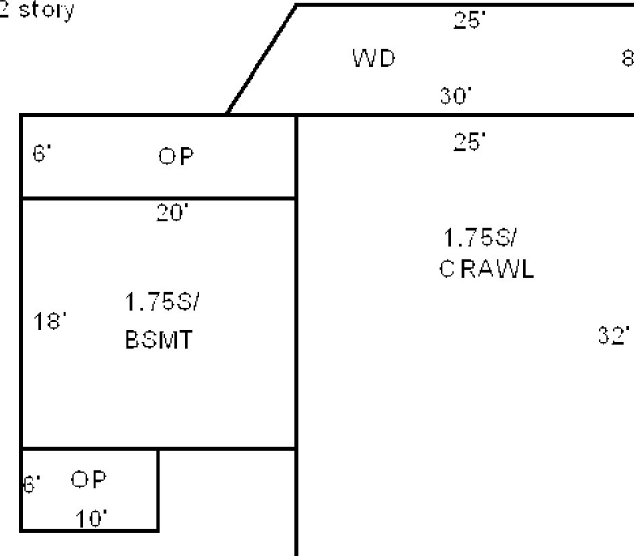

DEMANKOWSKI, LISA R
 DEMANKOWSKI, DALE A
 14438 REED ROAD
 BYRON MI 48418

Previous Owner
 LOG-LAND CORPORATION
 C/O KENNETH REED
 14438 S REED ROAD
 BYRON MI 48418
 Sale Date: 12/05/2011

Inspection Witnessed By:

X	Date	Date Insp.
No./Date	Description	Date Insp.

Notes:

Dexter

Property Data			Assessment Record						
Neighborhood 168 PLEASANT RIDGE RD			Year	Land	Buildings	Exempt	Total		
Tree Growth Year 0			2009	54,000	0	0	54,000		
X Coordinate 0			2010	54,000	0	0	54,000		
Y Coordinate 0			2011	54,000	0	0	54,000		
Zone/Land Use 11 RURAL			2012	54,000	0	0	54,000		
Secondary Zone			2013	54,000	0	0	54,000		
Topography 2 Rolling			2014	54,000	0	0	54,000		
1.Level 4.Below St 7.LevelBog			2015	54,000	0	0	54,000		
2.Rolling 5.Low 8.			2016	54,000	0	0	54,000		
3.Above St 6.Swampy 9.			2017	54,000	0	0	54,000		
Utilities			2018	54,000	0	0	54,000		
1.Public 4.Dr Well 7.Cesspool			2019	54,000	0	0	54,000		
2.Water 5.Dug Well/L 8.			2020	54,000	0	0	54,000		
3.Sewer 6.Septic 9.None			2021	54,000	0	0	54,000		
Street 1 Paved			2022	54,000	0	0	54,000		
1.Paved 4.Proposed 7.			Land Data						
2.Semi Imp 5.R/O/W 8.									
3.Gravel 6. 9.None			Front Foot	Type	Effective		Influence		Influence Codes
TG PLAN YEAR 0			11.Regular Lot		Frontage	Depth	Factor	Code	
Tif District # 0			12.Delta Triangle				%		1.Unimproved
Sale Data			13.Nabla Triangle				%		2.Excess Frtg
Sale Date 12/05/2011			14.Rear Land				%		3.Topography
Price 22,000			15.Miscellaneous				%		4.Size/Shape
Sale Type 1 Land Only							%		5.Access
1.Land 4.Mobile 7.C/I L&B			Square Foot	Square Feet					6.Restriction
2.L & B 5.Other 8.			16.Regular Lot				%		7.Open Space
3.Building 6.C/I Land 9.			17.Secondary Lot				%		8.View/Environ
Financing 9 Unknown			18.Hydro Facility				%		9.Fract Share
1.Convent 4.Seller 7.FORE			19.Improvements				%		Acres
2.FHA/VA 5.Private 8.			20.Miscellaneous				%		30.REAR LAND 21+
3.Assumed 6.Cash 9.Unknown							%		31.FARM FORAGE
Validity 1 Arms Length Sale			Fract. Acre	Acres/Sites					32.FARM CROPLAND/
1.Valid 4.Split 7.Renovate			21.Homesite (Frac	30	107.90	100	%	0	33.Horticulture
2.Related 5.Partial 8.Other			22.Baselot (Fract				%		34.Softwood F&O
3.Distress 6.Exempt 9.			23.Misc (Fract)				%		35.Mixed Wood F&O
Verified 5 Public Record			Acres				%		36.Hardwood F&O
1.Buyer 4.Agent 7.Family			24.Homesite				%		37.Softwood TG
2.Seller 5.Pub Rec 8.Other			25.Baselot				%		38.Mixed Wood TG
3.Lender 6.MLS 9.			26.Frontage 1				%		39.Hardwood TG
			27.Frontage 2				%		40.WASTELAND
			28.REAR LAND 1-10				%		41.Open Space
			29.REAR LAND 11-2				%		42.Mobile Home Si
			Total Acreage		107.90				43.Condo Site
									44.Lot Improvemen
									45.Subdivision Lo
									46.Golf Course

Dexter

Map Lot 203-023

Account 2016

Location PLEASANT RIDGE ROAD

Card 1 Of 1 11/07/2022

Building Style	SF Bsmt Living	Layout
0.Not Code 4.Cape 8.Log	Fin Bsmt Grade	1.Typical 4. 7.
1.Conv. 5.Garrison 9.DW	OPEN 5 OPTIONAL	2.Inadeq 5. 8.
2.Ranch 6.Split 10.Seasona	Heat Type 100%	3.Poor 6. 9.
3.R Ranch 7.Contemp 11.Primiti	0.Not Code 4.Steam 8.FI/Wall	Attic
Dwelling Units	1.HWBB 5.FWA 9.No Heat	1.1/4 Fin 4.Full Fin 7.
Other Units	2.HWCI 6.GravWA 11.	2.1/2 Fin 5.FI/Stair 8.
Stories	3.H Pump 7.Electric 12.	3.3/4 Fin 6. 9.None
1.1 4.1.5 7.	Cool Type 0%	Insulation
2.2 5.1.75 8.	1.CENTRAL 4.NONE 7.	1.Full 4.Minimal 7.
3.3 6.2.5 9.	2.NONE 5. 8.	2.Heavy 5. 8.
Exterior Walls	3.NONE 6. 9.None	3.Capped 6. 9.None
0.Not Code 4.Asbestos 8.AL/Vinyl	Kitchen Style	Unfinished %
1.Clapboar 5.T-111 9.Other	1.Modern 4.Obsolete 7.	Grade & Factor
2.WD. SH. 6.BR/Stone 10.Log Sid	2.Typical 5. 8.	1.E Grade 4.B Grade 7.AA GRADE
3.Compos. 7.Novelty 12.	3.Old Type 6. 9.None	2.D Grade 5.A Grade 8.AAA GRAD
Roof Surface	Bath(s) Style	3.C Grade 6.A PLUS G 9.Same
1.Asphalt 4.Composit 7.ARK SHIN	1.Modern 4.Obsolete 7.	SQFT (Footprint)
2.Slate 5.Wood 8.Seamless	2.Typical 5. 8.	Condition
3.Metal 6.Other 9.	3.Old Type 6. 9.None	1.Poor 4.Avg 7.V G
SF Masonry Trim	# Rooms	2.Fair 5.Avg+ 8.Exc
OPEN-3-CUSTOM	# Bedrooms	3.Avg- 6.Good 9.Same
OPEN-4-CUSTOM	# Full Baths	Phys. % Good
Year Built	# Half Baths	Funct. % Good
Year Remodeled	# Addn Fixtures	Functional Code
Foundation	# Fireplaces	1.Incomp 4.SMALL 7.LAYOUT
1.Concrete 4.Wood 7.		2.O-Built 5.CDU 8.OTHER
2.C Block 5.Slab 8.		3.DELAP 6.STYLE 9.None
3.Br/Stone 6.Piers 9.		Econ. % Good
Basement		Economic Code
1.1/4 Bmt 4.Full Bmt 7.		0.None 3.No Power 6.Traffic
2.1/2 Bmt 5.None 8.		1.Location 4.Generate 7.Apt
3.3/4 Bmt 6.DAYLIGHT 9.None		2.Encroach 5.Services 8.OTHER
Bsmt Gar # Cars		Entrance Code 0
Wet Basement		1.Interior 4.Vacant 7.
1.Dry 4. 7.		2.Refusal 5.Estimate 8.
2.Damp 5. 8.	3.Informed 6. 9.	
3.Wet 6. 9.	Information Code 0	
	1.Owner 4.Agent 7.	
	2.Relative 5.Estimate 8.	
	3.Tenant 6.Other 9.	

Date Inspected

Additions, Outbuildings & Improvements

Type	Year	Units	Grade	Cond	Phys.	Funct.	Sound Value
					%	%	1.One Story Fram
					%	%	2.Two Story Fram
					%	%	3.Three Story Fr
					%	%	4.1 & 1/2 Story
					%	%	5.1 & 3/4 Story
					%	%	6.2 & 1/2 Story
					%	%	21.Open Frame Por
					%	%	22.Encl Frame Por
					%	%	23.Frame Garage
					%	%	24.Frame Shed
					%	%	25.Frame Bay Wind
					%	%	26.1SFr Overhang
					%	%	27.Unfin Basement
					%	%	28.Unfinished Att
					%	%	29.Finished Attic

BROOKS, FREDERICK J JR
8 HILLSIDE STREET
MAYNARD MA 01754

B16373P37

Previous Owner
SMITH, JEANNE A
753 SEBEC VILLAGE ROAD

SEBEC ME 04481
Sale Date: 2/01/2022

Previous Owner
SMITH, JEANNE A AND ALAN E TRUSTEES
THE HAROLD E SMITH ESTATE TRUST
753 SEBEC VILLAGE ROAD

SEBEC ME 04481
Sale Date: 7/12/2021

Previous Owner
TIBBETTS, JAMES & GAIL
148 BOG BROOK ROAD

CHINA ME 04358
Sale Date: 8/10/2013

Inspection Witnessed By:

X	Date	Date Insp.
No./Date	Description	Date Insp.

Notes:

Dexter

Property Data			Assessment Record																																																																																																																																																																																		
Neighborhood 164 OWLSBORO RD			Year	Land	Buildings	Exempt	Total																																																																																																																																																																														
Tree Growth Year 1982			2009	2,800	0	0	2,800																																																																																																																																																																														
X Coordinate 0			2010	3,100	0	0	3,100																																																																																																																																																																														
Y Coordinate 0			2011	3,500	0	0	3,500																																																																																																																																																																														
Zone/Land Use 11 RURAL			2012	3,500	0	0	3,500																																																																																																																																																																														
Secondary Zone			2013	3,700	0	0	3,700																																																																																																																																																																														
Topography 2 Rolling			2014	4,700	0	0	4,700																																																																																																																																																																														
1.Level 4.Below St 7.LevelBog			2015	4,700	0	0	4,700																																																																																																																																																																														
2.Rolling 5.Low 8.			2016	5,900	0	0	5,900																																																																																																																																																																														
3.Above St 6.Swampy 9.			2017	6,200	0	0	6,200																																																																																																																																																																														
Utilities			2018	6,100	0	0	6,100																																																																																																																																																																														
1.Public 4.Dr Well 7.Cesspool			2019	5,900	0	0	5,900																																																																																																																																																																														
2.Water 5.Dug Well/L 8.			2020	5,900	0	0	5,900																																																																																																																																																																														
3.Sewer 6.Septic 9.None			2021	5,600	0	0	5,600																																																																																																																																																																														
Street 3 Gravel			2022	5,700	0	0	5,700																																																																																																																																																																														
1.Paved 4.Proposed 7.			<table border="1"> <thead> <tr> <th colspan="2">Front Foot</th> <th colspan="2">Effective</th> <th colspan="2">Influence</th> <th rowspan="2">Influence Codes</th> </tr> <tr> <th>Type</th> <th>Frontage</th> <th>Depth</th> <th>Factor</th> <th>Code</th> </tr> </thead> <tbody> <tr> <td>11.Regular Lot</td> <td></td> <td></td> <td>%</td> <td></td> <td>1.Unimproved</td> </tr> <tr> <td>12.Delta Triangle</td> <td></td> <td></td> <td>%</td> <td></td> <td>2.Excess Frtg</td> </tr> <tr> <td>13.Nabla Triangle</td> <td></td> <td></td> <td>%</td> <td></td> <td>3.Topography</td> </tr> <tr> <td>14.Rear Land</td> <td></td> <td></td> <td>%</td> <td></td> <td>4.Size/Shape</td> </tr> <tr> <td>15.Miscellaneous</td> <td></td> <td></td> <td>%</td> <td></td> <td>5.Access</td> </tr> <tr> <td></td> <td></td> <td></td> <td>%</td> <td></td> <td>6.Restriction</td> </tr> <tr> <td></td> <td></td> <td></td> <td>%</td> <td></td> <td>7.Open Space</td> </tr> <tr> <td></td> <td></td> <td></td> <td>%</td> <td></td> <td>8.View/Environ</td> </tr> <tr> <td></td> <td></td> <td></td> <td>%</td> <td></td> <td>9.Fract Share</td> </tr> <tr> <td></td> <td></td> <td></td> <td>%</td> <td></td> <td>Acres</td> </tr> <tr> <td></td> <td></td> <td></td> <td>%</td> <td></td> <td>30.REAR LAND 21+</td> </tr> <tr> <td></td> <td></td> <td></td> <td>%</td> <td></td> <td>31.FARM FORAGE</td> </tr> <tr> <td></td> <td></td> <td></td> <td>%</td> <td></td> <td>32.FARM CROPLAND/</td> </tr> <tr> <td></td> <td></td> <td></td> <td>%</td> <td></td> <td>33.Horticulture</td> </tr> <tr> <td></td> <td></td> <td></td> <td>%</td> <td></td> <td>34.Softwood F&O</td> </tr> <tr> <td></td> <td></td> <td></td> <td>%</td> <td></td> <td>35.Mixed Wood F&O</td> </tr> <tr> <td></td> <td></td> <td></td> <td>%</td> <td></td> <td>36.Hardwood F&O</td> </tr> <tr> <td></td> <td></td> <td></td> <td>%</td> <td></td> <td>37.Softwood TG</td> </tr> <tr> <td></td> <td></td> <td></td> <td>%</td> <td></td> <td>38.Mixed Wood TG</td> </tr> <tr> <td></td> <td></td> <td></td> <td>%</td> <td></td> <td>39.Hardwood TG</td> </tr> <tr> <td></td> <td></td> <td></td> <td>%</td> <td></td> <td>40.WASTELAND</td> </tr> <tr> <td></td> <td></td> <td></td> <td>%</td> <td></td> <td>41.Open Space</td> </tr> <tr> <td></td> <td></td> <td></td> <td>%</td> <td></td> <td>42.Mobile Home Si</td> </tr> <tr> <td></td> <td></td> <td></td> <td>%</td> <td></td> <td>43.Condo Site</td> </tr> <tr> <td></td> <td></td> <td></td> <td>%</td> <td></td> <td>44.Lot Improvemen</td> </tr> <tr> <td></td> <td></td> <td></td> <td>%</td> <td></td> <td>45.Subdivision Lo</td> </tr> <tr> <td></td> <td></td> <td></td> <td>%</td> <td></td> <td>46.Golf Course</td> </tr> </tbody> </table>					Front Foot		Effective		Influence		Influence Codes	Type	Frontage	Depth	Factor	Code	11.Regular Lot			%		1.Unimproved	12.Delta Triangle			%		2.Excess Frtg	13.Nabla Triangle			%		3.Topography	14.Rear Land			%		4.Size/Shape	15.Miscellaneous			%		5.Access				%		6.Restriction				%		7.Open Space				%		8.View/Environ				%		9.Fract Share				%		Acres				%		30.REAR LAND 21+				%		31.FARM FORAGE				%		32.FARM CROPLAND/				%		33.Horticulture				%		34.Softwood F&O				%		35.Mixed Wood F&O				%		36.Hardwood F&O				%		37.Softwood TG				%		38.Mixed Wood TG				%		39.Hardwood TG				%		40.WASTELAND				%		41.Open Space				%		42.Mobile Home Si				%		43.Condo Site				%		44.Lot Improvemen				%		45.Subdivision Lo				%		46.Golf Course
Front Foot		Effective						Influence		Influence Codes																																																																																																																																																																											
Type	Frontage	Depth	Factor	Code																																																																																																																																																																																	
11.Regular Lot			%		1.Unimproved																																																																																																																																																																																
12.Delta Triangle			%		2.Excess Frtg																																																																																																																																																																																
13.Nabla Triangle			%		3.Topography																																																																																																																																																																																
14.Rear Land			%		4.Size/Shape																																																																																																																																																																																
15.Miscellaneous			%		5.Access																																																																																																																																																																																
			%		6.Restriction																																																																																																																																																																																
			%		7.Open Space																																																																																																																																																																																
			%		8.View/Environ																																																																																																																																																																																
			%		9.Fract Share																																																																																																																																																																																
			%		Acres																																																																																																																																																																																
			%		30.REAR LAND 21+																																																																																																																																																																																
			%		31.FARM FORAGE																																																																																																																																																																																
			%		32.FARM CROPLAND/																																																																																																																																																																																
			%		33.Horticulture																																																																																																																																																																																
			%		34.Softwood F&O																																																																																																																																																																																
			%		35.Mixed Wood F&O																																																																																																																																																																																
			%		36.Hardwood F&O																																																																																																																																																																																
			%		37.Softwood TG																																																																																																																																																																																
			%		38.Mixed Wood TG																																																																																																																																																																																
			%		39.Hardwood TG																																																																																																																																																																																
			%		40.WASTELAND																																																																																																																																																																																
			%		41.Open Space																																																																																																																																																																																
			%		42.Mobile Home Si																																																																																																																																																																																
			%		43.Condo Site																																																																																																																																																																																
			%		44.Lot Improvemen																																																																																																																																																																																
			%		45.Subdivision Lo																																																																																																																																																																																
			%		46.Golf Course																																																																																																																																																																																
TG PLAN YEAR 0			<table border="1"> <thead> <tr> <th colspan="2">Square Foot</th> <th colspan="2">Acreege/Sites</th> <th colspan="2">Total Acreege</th> </tr> <tr> <th> </th> <th> </th> <th> </th> <th> </th> <th> </th> <th> </th> </tr> </thead> <tbody> <tr> <td>38</td> <td>37.00</td> <td>100</td> <td>%</td> <td>0</td> <td>37.00</td> </tr> </tbody> </table>					Square Foot		Acreege/Sites		Total Acreege								38	37.00	100	%	0	37.00																																																																																																																																																												
Square Foot		Acreege/Sites						Total Acreege																																																																																																																																																																													
38	37.00	100	%	0	37.00																																																																																																																																																																																
Tif District # 0																																																																																																																																																																																					
Sale Data																																																																																																																																																																																					
Sale Date 2/01/2022																																																																																																																																																																																					
Price 37,000																																																																																																																																																																																					
Sale Type 1 Land Only																																																																																																																																																																																					
1.Land 4.Mobile 7.C/I L&B																																																																																																																																																																																					
2.L & B 5.Other 8.																																																																																																																																																																																					
3.Building 6.C/I Land 9.																																																																																																																																																																																					
Financing 9 Unknown																																																																																																																																																																																					
1.Convent 4.Seller 7.FORE																																																																																																																																																																																					
2.FHA/VA 5.Private 8.																																																																																																																																																																																					
3.Assumed 6.Cash 9.Unknown																																																																																																																																																																																					
Validity 8 Other Non Valid																																																																																																																																																																																					
1.Valid 4.Split 7.Renovate																																																																																																																																																																																					
2.Related 5.Partial 8.Other																																																																																																																																																																																					
3.Distress 6.Exempt 9.																																																																																																																																																																																					
Verified 5 Public Record																																																																																																																																																																																					
1.Buyer 4.Agent 7.Family																																																																																																																																																																																					
2.Seller 5.Pub Rec 8.Other																																																																																																																																																																																					
3.Lender 6.MLS 9.																																																																																																																																																																																					
Fract. Acre																																																																																																																																																																																					
21.Homesite (Fract)																																																																																																																																																																																					
22.Basemat (Fract)																																																																																																																																																																																					
23.Misc (Fract)																																																																																																																																																																																					
Acres																																																																																																																																																																																					
24.Homesite																																																																																																																																																																																					
25.Basemat																																																																																																																																																																																					
26.Frontage 1																																																																																																																																																																																					
27.Frontage 2																																																																																																																																																																																					
28.REAR LAND 1-10																																																																																																																																																																																					
29.REAR LAND 11-2																																																																																																																																																																																					

Dexter

Map Lot 203-023-A

Account 2017

Location OWLSBORO ROAD

Card 1 Of 1 11/07/2022

Building Style	SF Bsmt Living	Layout
0.Not Code 4.Cape 8.Log	Fin Bsmt Grade	1.Typical 4. 7.
1.Conv. 5.Garrison 9.DW	OPEN 5 OPTIONAL	2.Inadeq 5. 8.
2.Ranch 6.Split 10.Seasona	Heat Type 100%	3.Poor 6. 9.
3.R Ranch 7.Contemp 11.Primiti	0.Not Code 4.Steam 8.Fi/Wall	Attic
Dwelling Units	1.HWBB 5.FWA 9.No Heat	1.1/4 Fin 4.Full Fin 7.
Other Units	2.HWCI 6.GravWA 11.	2.1/2 Fin 5.Fi/Stair 8.
Stories	3.H Pump 7.Electric 12.	3.3/4 Fin 6. 9.None
1.1 4.1.5 7.	Cool Type 0%	Insulation
2.2 5.1.75 8.	1.CENTRAL 4.NONE 7.	1.Full 4.Minimal 7.
3.3 6.2.5 9.	2.NONE 5. 8.	2.Heavy 5. 8.
Exterior Walls	3.NONE 6. 9.None	3.Capped 6. 9.None
0.Not Code 4.Asbestos 8.AL/Vinyl	Kitchen Style	Unfinished %
1.Clapboar 5.T-111 9.Other	1.Modern 4.Obsolete 7.	Grade & Factor
2.WD. SH. 6.BR/Stone 10.Log Sid	2.Typical 5. 8.	1.E Grade 4.B Grade 7.AA GRADE
3.Compos. 7.Novelty 12.	3.Old Type 6. 9.None	2.D Grade 5.A Grade 8.AAA GRAD
Roof Surface	Bath(s) Style	3.C Grade 6.A PLUS G 9.Same
1.Asphalt 4.Composit 7.ARK SHIN	1.Modern 4.Obsolete 7.	SQFT (Footprint)
2.Slate 5.Wood 8.Seamless	2.Typical 5. 8.	Condition
3.Metal 6.Other 9.	3.Old Type 6. 9.None	1.Poor 4.Avg 7.V G
SF Masonry Trim	# Rooms	2.Fair 5.Avg+ 8.Exc
OPEN-3-CUSTOM	# Bedrooms	3.Avg- 6.Good 9.Same
OPEN-4-CUSTOM	# Full Baths	Phys. % Good
Year Built	# Half Baths	Funct. % Good
Year Remodeled	# Addn Fixtures	Functional Code
Foundation	# Fireplaces	1.Incomp 4.SMALL 7.LAYOUT
1.Concrete 4.Wood 7.		2.O-Built 5.CDU 8.OTHER
2.C Block 5.Slab 8.		3.DELAP 6.STYLE 9.None
3.Br/Stone 6.Piers 9.		Econ. % Good
Basement		Economic Code
1.1/4 Bmt 4.Full Bmt 7.		0.None 3.No Power 6.Traffic
2.1/2 Bmt 5.None 8.		1.Location 4.Generate 7.Apt
3.3/4 Bmt 6.DAYLIGHT 9.None		2.Encroach 5.Services 8.OTHER
Bsmt Gar # Cars		Entrance Code 0
Wet Basement		1.Interior 4.Vacant 7.
1.Dry 4. 7.		2.Refusal 5.Estimate 8.
2.Damp 5. 8.	3.Informed 6. 9.	
3.Wet 6. 9.	Information Code 0	
	1.Owner 4.Agent 7.	
	2.Relative 5.Estimate 8.	
	3.Tenant 6.Other 9.	

Date Inspected

Additions, Outbuildings & Improvements

Type	Year	Units	Grade	Cond	Phys.	Funct.	Sound Value
					%	%	1.One Story Fram
					%	%	2.Two Story Fram
					%	%	3.Three Story Fr
					%	%	4.1 & 1/2 Story
					%	%	5.1 & 3/4 Story
					%	%	6.2 & 1/2 Story
					%	%	21.Open Frame Por
					%	%	22.Encl Frame Por
					%	%	23.Frame Garage
					%	%	24.Frame Shed
					%	%	25.Frame Bay Wind
					%	%	26.1SFr Overhang
					%	%	27.Unfin Basement
					%	%	28.Unfinished Att
					%	%	29.Finished Attic

LENIHAN, MICHAEL
68 GULLY LANE
SANDWICH MA 02563

B16384P25

Previous Owner
MOUNTFORD, LINDA SMITH
1 YORK SHORE DRIVE

YORK ME 03909
Sale Date: 2/14/2022

Inspection Witnessed By:

X

Date

No./Date	Description	Date Insp.

Notes:

Dexter

Property Data			Assessment Record						
Neighborhood 164 OWLSBORO RD			Year	Land	Buildings	Exempt	Total		
Tree Growth Year 1982			2009	1,500	0	0	1,500		
X Coordinate 0			2010	1,600	0	0	1,600		
Y Coordinate 0			2011	1,700	0	0	1,700		
Zone/Land Use 11 RURAL			2012	1,700	0	0	1,700		
Secondary Zone			2013	1,800	0	0	1,800		
Topography 2 Rolling			2014	2,100	0	0	2,100		
1.Level 4.Below St 7.LevelBog			2015	2,100	0	0	2,100		
2.Rolling 5.Low 8.			2016	2,500	0	0	2,500		
3.Above St 6.Swampy 9.			2017	2,600	0	0	2,600		
Utilities			2018	2,600	0	0	2,600		
1.Public 4.Dr Well 7.Cesspool			2019	2,500	0	0	2,500		
2.Water 5.Dug Well/L 8.			2020	2,500	0	0	2,500		
3.Sewer 6.Septic 9.None			2021	2,400	0	0	2,400		
Street 3 Gravel			2022	2,400	0	0	2,400		
1.Paved 4.Proposed 7.			Land Data						
2.Semi Imp 5.R/O/W 8.									
3.Gravel 6. 9.None			Front Foot		Effective		Influence		Influence Codes
TG PLAN YEAR 0			11.Regular Lot		Frontage		Factor		
Tif District # 0			12.Delta Triangle		Depth		Code		
Sale Data			13.Nabla Triangle						
Sale Date 2/14/2022			14.Rear Land						
Price 20,000			15.Miscellaneous						
Sale Type 1 Land Only			Square Foot		Square Feet				
1.Land 4.Mobile 7.C/I L&B			16.Regular Lot						
2.L & B 5.Other 8.			17.Secondary Lot						
3.Building 6.C/I Land 9.			18.Hydro Facility						
Financing 9 Unknown			19.Improvements						
1.Convent 4.Seller 7.FORE			20.Miscellaneous						
2.FHA/VA 5.Private 8.			Fract. Acre		Acreage/Sites				
3.Assumed 6.Cash 9.Unknown			21.Homesite (Frac		21		0.00		
Validity 8 Other Non Valid			22.Baselot (Fract		28		0.90		
1.Valid 4.Split 7.Renovate			23.Misc (Fract)		38		12.11		
2.Related 5.Partial 8.Other			Acres						
3.Distress 6.Exempt 9.			24.Homesite						
Verified 5 Public Record			25.Baselot						
1.Buyer 4.Agent 7.Family			26.Frontage 1						
2.Seller 5.Pub Rec 8.Other			27.Frontage 2						
3.Lender 6.MLS 9.			28.REAR LAND 1-10						
			29.REAR LAND 11-2						
			Total Acreage		13.01				
							1.Unimproved		
							2.Excess Frtg		
							3.Topography		
							4.Size/Shape		
							5.Access		
							6.Restriction		
							7.Open Space		
							8.View/Environ		
							9.Fract Share		
							Acres		
							30.REAR LAND 21+		
							31.FARM FORAGE		
							32.FARM CROPLAND/		
							33.Horticulture		
							34.Softwood F&O		
							35.Mixed Wood F&O		
							36.Hardwood F&O		
							37.Softwood TG		
							38.Mixed Wood TG		
							39.Hardwood TG		
							40.WASTELAND		
							41.Open Space		
							42.Mobile Home Si		
							43.Condo Site		
							44.Lot Improvemen		
							45.Subdivision Lo		
							46.Golf Course		

Dexter

Map Lot 203-023-A-1

Account 2018

Location OWLSBORO ROAD

Card 1 Of 1 11/07/2022

Building Style			SF Bsmt Living			Layout		
0.Not Code	4.Cape	8.Log	Fin Bsmt Grade			1.Typical	4.	7.
1.Conv.	5.Garrison	9.DW	OPEN 5 OPTIONAL			2.Inadeq	5.	8.
2.Ranch	6.Split	10.Seasona	Heat Type 100%			3.Poor	6.	9.
3.R Ranch	7.Contemp	11.Primiti	0.Not Code	4.Steam	8.Fi/Wall	Attic		
Dwelling Units			1.HWBB	5.FWA	9.No Heat	1.1/4 Fin	4.Full Fin	7.
Other Units			2.HWCI	6.GravWA	11.	2.1/2 Fin	5.Fi/Stair	8.
Stories			3.H Pump	7.Electric	12.	3.3/4 Fin	6.	9.None
1.1	4.1.5	7.	Cool Type 0%			Insulation		
2.2	5.1.75	8.	1.CENTRAL	4.NONE	7.	1.Full	4.Minimal	7.
3.3	6.2.5	9.	2.NONE	5.	8.	2.Heavy	5.	8.
Exterior Walls			3.NONE	6.	9.None	3.Capped	6.	9.None
0.Not Code	4.Asbestos	8.AL/Vinyl	Kitchen Style			Unfinished %		
1.Clapboar	5.T-111	9.Other	1.Modern	4.Obsolete	7.	Grade & Factor		
2.WD. SH.	6.BR/Stone	10.Log Sid	2.Typical	5.	8.	1.E Grade	4.B Grade	7.AA GRADE
3.Compos.	7.Novelty	12.	3.Old Type	6.	9.None	2.D Grade	5.A Grade	8.AAA GRAD
Roof Surface			Bath(s) Style			3.C Grade	6.A PLUS G	9.Same
1.Asphalt	4.Composit	7.ARK SHIN	1.Modern	4.Obsolete	7.	SQFT (Footprint)		
2.Slate	5.Wood	8.Seamless	2.Typical	5.	8.	Condition		
3.Metal	6.Other	9.	3.Old Type	6.	9.None	1.Poor	4.Avg	7.V G
SF Masonry Trim			# Rooms			2.Fair	5.Avg+	8.Exc
OPEN-3-CUSTOM			# Bedrooms			3.Avg-	6.Good	9.Same
OPEN-4-CUSTOM			# Full Baths			Phys. % Good		
Year Built			# Half Baths			Funct. % Good		
Year Remodeled			# Addn Fixtures			Functional Code		
Foundation			# Fireplaces			1.Incomp	4.SMALL	7.LAYOUT
1.Concrete	4.Wood	7.				2.O-Built	5.CDU	8.OTHER
2.C Block	5.Slab	8.				3.DELAP	6.STYLE	9.None
3.Br/Stone	6.Piers	9.				Econ. % Good		
Basement			Economic Code			0.None	3.No Power	6.Traffic
1.1/4 Bmt	4.Full Bmt	7.	Entrance Code 0			1.Location	4.Generate	7.Apt
2.1/2 Bmt	5.None	8.	1.Interior			4.Vacant	7.	
3.3/4 Bmt	6.DAYLIGHT	9.None	2.Refusal			5.Estimate	8.	
Bsmt Gar # Cars			3.Informed			6.	9.	
Wet Basement			Information Code 0			1.Owner		
1.Dry	4.	7.	2.Relative			5.Estimate	8.	
2.Damp	5.	8.	3.Tenant			6.Other	9.	
3.Wet	6.	9.	Date Inspected					

Additions, Outbuildings & Improvements								1.One Story Fram
Type	Year	Units	Grade	Cond	Phys.	Funct.	Sound Value	2.Two Story Fram
					%	%		3.Three Story Fr
					%	%		4.1 & 1/2 Story
					%	%		5.1 & 3/4 Story
					%	%		6.2 & 1/2 Story
					%	%		21.Open Frame Por
					%	%		22.Encl Frame Por
					%	%		23.Frame Garage
					%	%		24.Frame Shed
					%	%		25.Frame Bay Wind
					%	%		26.1SFr Overhang
					%	%		27.Unfin Basement
					%	%		28.Unfinished Att
					%	%		29.Finished Attic

MOUNTFORD, ANDREA M
1 YORK SHORE DRIVE
YORK ME 03909

			Property Data			Assessment Record							
			Neighborhood	164 OWLSBORO RD		Year	Land	Buildings	Exempt	Total			
			Tree Growth Year 1982			2009	1,200	0	0	1,200			
			X Coordinate 0			2010	1,300	0	0	1,300			
			Y Coordinate 0			2011	1,400	0	0	1,400			
			Zone/Land Use 11 RURAL			2012	1,400	0	0	1,400			
			Secondary Zone			2013	1,500	0	0	1,500			
			Topography 2 Rolling			2014	1,800	0	0	1,800			
			1.Level 4.Below St 7.LevelBog			2016	2,200	0	0	2,200			
			2.Rolling 5.Low 8.			2017	2,300	0	0	2,300			
			3.Above St 6.Swampy 9.			2018	2,300	0	0	2,300			
			Utilities			2019	2,200	0	0	2,200			
			1.Public 4.Dr Well 7.Cesspool			2020	2,200	0	0	2,200			
			2.Water 5.Dug Well/L 8.			2021	2,100	0	0	2,100			
			3.Sewer 6.Septic 9.None			2022	2,100	0	0	2,100			
			Street 3 Gravel										
			1.Paved 4.Proposed 7.			Land Data							
			2.Semi Imp 5.R/O/W 8.										
			3.Gravel 6. 9.None			Front Foot		Effective		Influence		Influence Codes	
			TG PLAN YEAR 0			11.Regular Lot		Frontage		Factor			Code
			Tif District # 0			12.Delta Triangle		Depth		%		1.Unimproved	
			Sale Data			13.Nabla Triangle				%			2.Excess Frtg
			Sale Date			14.Rear Land				%		3.Topography	
			Price			15.Miscellaneous				%			4.Size/Shape
			Sale Type			Square Foot		Square Feet				5.Access	
			1.Land 4.Mobile 7.C/I L&B			16.Regular Lot				%			6.Restriction
			2.L & B 5.Other 8.			17.Secondary Lot				%		7.Open Space	
			3.Building 6.C/I Land 9.			18.Hydro Facility				%			8.View/Environ
			Financing			19.Improvements				%		9.Fract Share	
			1.Convent 4.Seller 7.FORE			20.Miscellaneous				%			Acres
			2.FHA/VA 5.Private 8.			Fract. Acre		Acreege/Sites				30.REAR LAND 21+	
			3.Assumed 6.Cash 9.Unknown			21.Homesite (Frac		21		0.00			75 % 5
			Validity			22.Baselot (Fract		28		0.46		100 % 0	
			1.Valid 4.Split 7.Renovate			23.Misc (Fract)		38		11.94		100 % 0	
			2.Related 5.Partial 8.Other			Acres						31.FARM FORAGE	
			3.Distress 6.Exempt 9.			24.Homesite							
			Verified			25.Baselot						33.Horticulture	
			1.Buyer 4.Agent 7.Family			26.Frontage 1							
			2.Seller 5.Pub Rec 8.Other			27.Frontage 2						35.Mixed Wood F&O	
			3.Lender 6.MLS 9.			28.REAR LAND 1-10							
						29.REAR LAND 11-2						37.Softwood TG	
												38.Mixed Wood TG	
												39.Hardwood TG	
												40.WASTELAND	
												41.Open Space	
												42.Mobile Home Si	
												43.Condo Site	
												44.Lot Improvemen	
												45.Subdivision Lo	
												46.Golf Course	

Inspection Witnessed By:

X	Date	Date Insp.
No./Date	Description	Date Insp.

Notes:

Dexter

Map Lot 203-023-A-2

Account 2019

Location OWLSBORO ROAD

Card 1 Of 1 11/07/2022

Building Style			SF Bsmt Living			Layout								
0.Not Code	4.Cape	8.Log	Fin Bsmt Grade			1.Typical	4.	7.						
1.Conv.	5.Garrison	9.DW	OPEN 5 OPTIONAL			2.Inadeq	5.	8.						
2.Ranch	6.Split	10.Seasona	Heat Type 100%			3.Poor	6.	9.						
3.R Ranch	7.Contemp	11.Primiti	0.Not Code	4.Steam	8.Fi/Wall	Attic								
Dwelling Units			1.HWBB	5.FWA	9.No Heat	1.1/4 Fin	4.Full Fin	7.						
Other Units			2.HWCI	6.GravWA	11.	2.1/2 Fin	5.Fi/Stair	8.						
Stories			3.H Pump	7.Electric	12.	3.3/4 Fin	6.	9.None						
1.1	4.1.5	7.	Cool Type 0%			Insulation								
2.2	5.1.75	8.	1.CENTRAL	4.NONE	7.	1.Full	4.Minimal	7.						
3.3	6.2.5	9.	2.NONE	5.	8.	2.Heavy	5.	8.						
Exterior Walls			3.NONE	6.	9.None	3.Capped	6.	9.None						
0.Not Code	4.Asbestos	8.AL/Vinyl	Kitchen Style			Unfinished %								
1.Clapboar	5.T-111	9.Other	1.Modern	4.Obsolete	7.	Grade & Factor								
2.WD. SH.	6.BR/Stone	10.Log Sid	2.Typical	5.	8.	1.E Grade	4.B Grade	7.AA GRADE						
3.Compos.	7.Novelty	12.	3.Old Type	6.	9.None	2.D Grade	5.A Grade	8.AAA GRAD						
Roof Surface			Bath(s) Style			3.C Grade	6.A PLUS G	9.Same						
1.Asphalt	4.Composit	7.ARK SHIN	1.Modern	4.Obsolete	7.	SQFT (Footprint)								
2.Slate	5.Wood	8.Seamless	2.Typical	5.	8.	Condition								
3.Metal	6.Other	9.	3.Old Type	6.	9.None	1.Poor	4.Avg	7.V G						
SF Masonry Trim			# Rooms			2.Fair	5.Avg+	8.Exc						
OPEN-3-CUSTOM			# Bedrooms			3.Avg-	6.Good	9.Same						
OPEN-4-CUSTOM			# Full Baths			Phys. % Good								
Year Built			# Half Baths			Funct. % Good								
Year Remodeled			# Addn Fixtures			Functional Code								
Foundation			# Fireplaces			1.Incomp	4.SMALL	7.LAYOUT						
1.Concrete	4.Wood	7.							2.O-Built	5.CDU	8.OTHER			
2.C Block	5.Slab	8.							Econ. % Good			3.DELAP	6.STYLE	9.None
3.Br/Stone	6.Piers	9.							Economic Code			Entrance Code 0		
Basement									0.None			3.No Power	6.Traffic	
1.1/4 Bmt	4.Full Bmt	7.							1.Location			4.Generate	7.Apt	
2.1/2 Bmt	5.None	8.							2.Encroach			5.Services	8.OTHER	
3.3/4 Bmt	6.DAYLIGHT	9.None							3.Tenant			6.Other	9.	
Bsmt Gar # Cars									1.Owner			4.Agent	7.	
Wet Basement									2.Relative			5.Estimate	8.	
1.Dry	4.	7.							3.Tenant			6.Other	9.	
2.Damp	5.	8.	Date Inspected											
3.Wet	6.	9.												

Additions, Outbuildings & Improvements								1.One Story Fram
Type	Year	Units	Grade	Cond	Phys.	Funct.	Sound Value	2.Two Story Fram
					%	%		3.Three Story Fr
					%	%		4.1 & 1/2 Story
					%	%		5.1 & 3/4 Story
					%	%		6.2 & 1/2 Story
					%	%		21.Open Frame Por
					%	%		22.Encl Frame Por
					%	%		23.Frame Garage
					%	%		24.Frame Shed
					%	%		25.Frame Bay Wind
					%	%		26.1SFr Overhang
					%	%		27.Unfin Basement
					%	%		28.Unfinished Att
					%	%		29.Finished Attic

Dexter

Map Lot 203-023-A-3

Account 2020

Location OWLSBORO ROAD

Card 1 Of 1 11/07/2022

Building Style	SF Bsmt Living	Layout
0.Not Code 4.Cape 8.Log	Fin Bsmt Grade	1.Typical 4. 7.
1.Conv. 5.Garrison 9.DW	OPEN 5 OPTIONAL	2.Inadeq 5. 8.
2.Ranch 6.Split 10.Seasona	Heat Type 100%	3.Poor 6. 9.
3.R Ranch 7.Contemp 11.Primiti	0.Not Code 4.Steam 8.Fi/Wall	Attic
Dwelling Units	1.HWBB 5.FWA 9.No Heat	1.1/4 Fin 4.Full Fin 7.
Other Units	2.HWCI 6.GravWA 11.	2.1/2 Fin 5.Fi/Stair 8.
Stories	3.H Pump 7.Electric 12.	3.3/4 Fin 6. 9.None
1.1 4.1.5 7.	Cool Type 0%	Insulation
2.2 5.1.75 8.	1.CENTRAL 4.NONE 7.	1.Full 4.Minimal 7.
3.3 6.2.5 9.	2.NONE 5. 8.	2.Heavy 5. 8.
Exterior Walls	3.NONE 6. 9.None	3.Capped 6. 9.None
0.Not Code 4.Asbestos 8.AL/Vinyl	Kitchen Style	Unfinished %
1.Clapboar 5.T-111 9.Other	1.Modern 4.Obsolete 7.	Grade & Factor
2.WD. SH. 6.BR/Stone 10.Log Sid	2.Typical 5. 8.	1.E Grade 4.B Grade 7.AA GRADE
3.Compos. 7.Novelty 12.	3.Old Type 6. 9.None	2.D Grade 5.A Grade 8.AAA GRAD
Roof Surface	Bath(s) Style	3.C Grade 6.A PLUS G 9.Same
1.Asphalt 4.Composit 7.ARK SHIN	1.Modern 4.Obsolete 7.	SQFT (Footprint)
2.Slate 5.Wood 8.Seamless	2.Typical 5. 8.	Condition
3.Metal 6.Other 9.	3.Old Type 6. 9.None	1.Poor 4.Avg 7.V G
SF Masonry Trim	# Rooms	2.Fair 5.Avg+ 8.Exc
OPEN-3-CUSTOM	# Bedrooms	3.Avg- 6.Good 9.Same
OPEN-4-CUSTOM	# Full Baths	Phys. % Good
Year Built	# Half Baths	Funct. % Good
Year Remodeled	# Addn Fixtures	Functional Code
Foundation	# Fireplaces	1.Incomp 4.SMALL 7.LAYOUT
1.Concrete 4.Wood 7.		2.O-Built 5.CDU 8.OTHER
2.C Block 5.Slab 8.		3.DELAP 6.STYLE 9.None
3.Br/Stone 6.Piers 9.		Econ. % Good
Basement		Economic Code
1.1/4 Bmt 4.Full Bmt 7.		0.None 3.No Power 6.Traffic
2.1/2 Bmt 5.None 8.		1.Location 4.Generate 7.Apt
3.3/4 Bmt 6.DAYLIGHT 9.None		2.Encroach 5.Services 8.OTHER
Bsmt Gar # Cars		Entrance Code 0
Wet Basement		1.Interior 4.Vacant 7.
1.Dry 4. 7.		2.Refusal 5.Estimate 8.
2.Damp 5. 8.	3.Informed 6. 9.	
3.Wet 6. 9.	Information Code 0	
	1.Owner 4.Agent 7.	
	2.Relative 5.Estimate 8.	
	3.Tenant 6.Other 9.	

Date Inspected

Additions, Outbuildings & Improvements

Type	Year	Units	Grade	Cond	Phys.	Funct.	Sound Value
					%	%	1.One Story Fram
					%	%	2.Two Story Fram
					%	%	3.Three Story Fr
					%	%	4.1 & 1/2 Story
					%	%	5.1 & 3/4 Story
					%	%	6.2 & 1/2 Story
					%	%	21.Open Frame Por
					%	%	22.Encl Frame Por
					%	%	23.Frame Garage
					%	%	24.Frame Shed
					%	%	25.Frame Bay Wind
					%	%	26.1SFr Overhang
					%	%	27.Unfin Basement
					%	%	28.Unfinished Att
					%	%	29.Finished Attic

ALBERTSON III, CHARLES
 ALBERTSON IV, CHARLES
 PO BO 412
 CANAAN ME 04924
 B15519P118
 Previous Owner
 MCELVAIN, CATHERINE
 C/O DAVID J MCELVAIN HARTT'S ELECTRIC SERVICE
 218 HODGDON ROAD
 LEVANT ME 04456
 Sale Date: 5/08/2020

Property Data			Assessment Record																																																																																																																																																																																																																
Neighborhood 164 OWLSBORO RD			Year	Land	Buildings	Exempt	Total																																																																																																																																																																																																												
Tree Growth Year 1982			2009	1,300	0	0	1,300																																																																																																																																																																																																												
X Coordinate 0			2010	1,500	0	0	1,500																																																																																																																																																																																																												
Y Coordinate 0			2011	1,600	0	0	1,600																																																																																																																																																																																																												
Zone/Land Use 11 RURAL			2012	1,600	0	0	1,600																																																																																																																																																																																																												
Secondary Zone			2013	1,700	0	0	1,700																																																																																																																																																																																																												
Topography 2 Rolling			2014	2,100	0	0	2,100																																																																																																																																																																																																												
1.Level 4.Below St 7.LevelBog			2015	2,100	0	0	2,100																																																																																																																																																																																																												
2.Rolling 5.Low 8.			2016	2,500	0	0	2,500																																																																																																																																																																																																												
3.Above St 6.Swampy 9.			2017	2,700	0	0	2,700																																																																																																																																																																																																												
Utilities			2018	2,600	0	0	2,600																																																																																																																																																																																																												
1.Public 4.Dr Well 7.Cesspool			2019	2,500	0	0	2,500																																																																																																																																																																																																												
2.Water 5.Dug Well/L 8.			2020	2,500	0	0	2,500																																																																																																																																																																																																												
3.Sewer 6.Septic 9.None			2021	8,300	0	0	8,300																																																																																																																																																																																																												
Street 3 Gravel			2022	8,300	0	0	8,300																																																																																																																																																																																																												
1.Paved 4.Proposed 7.			<table border="1"> <thead> <tr> <th colspan="4">Land Data</th> </tr> <tr> <th rowspan="2">Front Foot</th> <th rowspan="2">Type</th> <th colspan="2">Effective</th> <th colspan="2">Influence</th> <th rowspan="2">Influence Codes</th> </tr> <tr> <th>Frontage</th> <th>Depth</th> <th>Factor</th> <th>Code</th> </tr> </thead> <tbody> <tr> <td>11.Regular Lot</td> <td></td> <td></td> <td></td> <td>%</td> <td></td> <td>1.Unimproved</td> </tr> <tr> <td>12.Delta Triangle</td> <td></td> <td></td> <td></td> <td>%</td> <td></td> <td>2.Excess Frtg</td> </tr> <tr> <td>13.Nabla Triangle</td> <td></td> <td></td> <td></td> <td>%</td> <td></td> <td>3.Topography</td> </tr> <tr> <td>14.Rear Land</td> <td></td> <td></td> <td></td> <td>%</td> <td></td> <td>4.Size/Shape</td> </tr> <tr> <td>15.Miscellaneous</td> <td></td> <td></td> <td></td> <td>%</td> <td></td> <td>5.Access</td> </tr> <tr> <td></td> <td></td> <td></td> <td></td> <td>%</td> <td></td> <td>6.Restriction</td> </tr> <tr> <td></td> <td></td> <td></td> <td></td> <td>%</td> <td></td> <td>7.Open Space</td> </tr> <tr> <td></td> <td></td> <td></td> <td></td> <td>%</td> <td></td> <td>8.View/Environ</td> </tr> <tr> <td></td> <td></td> <td></td> <td></td> <td>%</td> <td></td> <td>9.Fract Share</td> </tr> <tr> <td></td> <td></td> <td></td> <td></td> <td>%</td> <td></td> <td>Acres</td> </tr> <tr> <td></td> <td></td> <td></td> <td></td> <td>%</td> <td></td> <td>30.REAR LAND 21+</td> </tr> <tr> <td></td> <td></td> <td></td> <td></td> <td>%</td> <td></td> <td>31.FARM FORAGE</td> </tr> <tr> <td></td> <td></td> <td></td> <td></td> <td>%</td> <td></td> <td>32.FARM CROPLAND/</td> </tr> <tr> <td></td> <td></td> <td></td> <td></td> <td>%</td> <td></td> <td>33.Horticulture</td> </tr> <tr> <td></td> <td></td> <td></td> <td></td> <td>%</td> <td></td> <td>34.Softwood F&O</td> </tr> <tr> <td></td> <td></td> <td></td> <td></td> <td>%</td> <td></td> <td>35.Mixed Wood F&O</td> </tr> <tr> <td></td> <td></td> <td></td> <td></td> <td>%</td> <td></td> <td>36.Hardwood F&O</td> </tr> <tr> <td></td> <td></td> <td></td> <td></td> <td>%</td> <td></td> <td>37.Softwood TG</td> </tr> <tr> <td></td> <td></td> <td></td> <td></td> <td>%</td> <td></td> <td>38.Mixed Wood TG</td> </tr> <tr> <td></td> <td></td> <td></td> <td></td> <td>%</td> <td></td> <td>39.Hardwood TG</td> </tr> <tr> <td></td> <td></td> <td></td> <td></td> <td>%</td> <td></td> <td>40.WASTELAND</td> </tr> <tr> <td></td> <td></td> <td></td> <td></td> <td>%</td> <td></td> <td>41.Open Space</td> </tr> <tr> <td></td> <td></td> <td></td> <td></td> <td>%</td> <td></td> <td>42.Mobile Home Si</td> </tr> <tr> <td></td> <td></td> <td></td> <td></td> <td>%</td> <td></td> <td>43.Condo Site</td> </tr> <tr> <td></td> <td></td> <td></td> <td></td> <td>%</td> <td></td> <td>44.Lot Improvemen</td> </tr> <tr> <td></td> <td></td> <td></td> <td></td> <td>%</td> <td></td> <td>45.Subdivision Lo</td> </tr> <tr> <td></td> <td></td> <td></td> <td></td> <td>%</td> <td></td> <td>46.Golf Course</td> </tr> </tbody> </table>					Land Data				Front Foot	Type	Effective		Influence		Influence Codes	Frontage	Depth	Factor	Code	11.Regular Lot				%		1.Unimproved	12.Delta Triangle				%		2.Excess Frtg	13.Nabla Triangle				%		3.Topography	14.Rear Land				%		4.Size/Shape	15.Miscellaneous				%		5.Access					%		6.Restriction					%		7.Open Space					%		8.View/Environ					%		9.Fract Share					%		Acres					%		30.REAR LAND 21+					%		31.FARM FORAGE					%		32.FARM CROPLAND/					%		33.Horticulture					%		34.Softwood F&O					%		35.Mixed Wood F&O					%		36.Hardwood F&O					%		37.Softwood TG					%		38.Mixed Wood TG					%		39.Hardwood TG					%		40.WASTELAND					%		41.Open Space					%		42.Mobile Home Si					%		43.Condo Site					%		44.Lot Improvemen					%		45.Subdivision Lo					%		46.Golf Course
Land Data																																																																																																																																																																																																																			
Front Foot	Type	Effective						Influence		Influence Codes																																																																																																																																																																																																									
		Frontage	Depth	Factor	Code																																																																																																																																																																																																														
11.Regular Lot				%		1.Unimproved																																																																																																																																																																																																													
12.Delta Triangle				%		2.Excess Frtg																																																																																																																																																																																																													
13.Nabla Triangle				%		3.Topography																																																																																																																																																																																																													
14.Rear Land				%		4.Size/Shape																																																																																																																																																																																																													
15.Miscellaneous				%		5.Access																																																																																																																																																																																																													
				%		6.Restriction																																																																																																																																																																																																													
				%		7.Open Space																																																																																																																																																																																																													
				%		8.View/Environ																																																																																																																																																																																																													
				%		9.Fract Share																																																																																																																																																																																																													
				%		Acres																																																																																																																																																																																																													
				%		30.REAR LAND 21+																																																																																																																																																																																																													
				%		31.FARM FORAGE																																																																																																																																																																																																													
				%		32.FARM CROPLAND/																																																																																																																																																																																																													
				%		33.Horticulture																																																																																																																																																																																																													
				%		34.Softwood F&O																																																																																																																																																																																																													
				%		35.Mixed Wood F&O																																																																																																																																																																																																													
				%		36.Hardwood F&O																																																																																																																																																																																																													
				%		37.Softwood TG																																																																																																																																																																																																													
				%		38.Mixed Wood TG																																																																																																																																																																																																													
				%		39.Hardwood TG																																																																																																																																																																																																													
				%		40.WASTELAND																																																																																																																																																																																																													
				%		41.Open Space																																																																																																																																																																																																													
				%		42.Mobile Home Si																																																																																																																																																																																																													
				%		43.Condo Site																																																																																																																																																																																																													
				%		44.Lot Improvemen																																																																																																																																																																																																													
				%		45.Subdivision Lo																																																																																																																																																																																																													
				%		46.Golf Course																																																																																																																																																																																																													
TG PLAN YEAR 2020																																																																																																																																																																																																																			
Tif District # 0																																																																																																																																																																																																																			
Sale Data																																																																																																																																																																																																																			
Sale Date 5/08/2020																																																																																																																																																																																																																			
Price 9,500																																																																																																																																																																																																																			
Sale Type 1 Land Only																																																																																																																																																																																																																			
1.Land 4.Mobile 7.C/I L&B																																																																																																																																																																																																																			
2.L & B 5.Other 8.																																																																																																																																																																																																																			
3.Building 6.C/I Land 9.																																																																																																																																																																																																																			
Financing 1 Conventional																																																																																																																																																																																																																			
1.Convent 4.Seller 7.FORE																																																																																																																																																																																																																			
2.FHA/VA 5.Private 8.																																																																																																																																																																																																																			
3.Assumed 6.Cash 9.Unknown																																																																																																																																																																																																																			
Validity 1 Arms Length Sale																																																																																																																																																																																																																			
1.Valid 4.Split 7.Renovate																																																																																																																																																																																																																			
2.Related 5.Partial 8.Other																																																																																																																																																																																																																			
3.Distress 6.Exempt 9.																																																																																																																																																																																																																			
Verified 1 Buyer																																																																																																																																																																																																																			
1.Buyer 4.Agent 7.Family																																																																																																																																																																																																																			
2.Seller 5.Pub Rec 8.Other																																																																																																																																																																																																																			
3.Lender 6.MLS 9.																																																																																																																																																																																																																			

Inspection Witnessed By:

X	Date	Date Insp.
No./Date	Description	Date Insp.

Notes:

Dexter

Map Lot 203-023-A-4

Account 2021

Location OWLSBORO ROAD

Card 1 Of 1 11/07/2022

Building Style			SF Bsmt Living			Layout								
0.Not Code	4.Cape	8.Log	Fin Bsmt Grade			1.Typical	4.	7.						
1.Conv.	5.Garrison	9.DW	OPEN 5 OPTIONAL			2.Inadeq	5.	8.						
2.Ranch	6.Split	10.Seasona	Heat Type 100%			3.Poor	6.	9.						
3.R Ranch	7.Contemp	11.Primiti	0.Not Code	4.Steam	8.Fi/Wall	Attic								
Dwelling Units			1.HWBB	5.FWA	9.No Heat	1.1/4 Fin	4.Full Fin	7.						
Other Units			2.HWCI	6.GravWA	11.	2.1/2 Fin	5.Fi/Stair	8.						
Stories			3.H Pump	7.Electric	12.	3.3/4 Fin	6.	9.None						
1.1	4.1.5	7.	Cool Type 0%			Insulation								
2.2	5.1.75	8.	1.CENTRAL	4.NONE	7.	1.Full	4.Minimal	7.						
3.3	6.2.5	9.	2.NONE	5.	8.	2.Heavy	5.	8.						
Exterior Walls			3.NONE	6.	9.None	3.Capped	6.	9.None						
0.Not Code	4.Asbestos	8.AL/Vinyl	Kitchen Style			Unfinished %								
1.Clapboar	5.T-111	9.Other	1.Modern	4.Obsolete	7.	Grade & Factor								
2.WD. SH.	6.BR/Stone	10.Log Sid	2.Typical	5.	8.	1.E Grade	4.B Grade	7.AA GRADE						
3.Compos.	7.Novelty	12.	3.Old Type	6.	9.None	2.D Grade	5.A Grade	8.AAA GRAD						
Roof Surface			Bath(s) Style			3.C Grade	6.A PLUS G	9.Same						
1.Asphalt	4.Composit	7.ARK SHIN	1.Modern	4.Obsolete	7.	SQFT (Footprint)								
2.Slate	5.Wood	8.Seamless	2.Typical	5.	8.	Condition								
3.Metal	6.Other	9.	3.Old Type	6.	9.None	1.Poor	4.Avg	7.V G						
SF Masonry Trim			# Rooms			2.Fair	5.Avg+	8.Exc						
OPEN-3-CUSTOM			# Bedrooms			3.Avg-	6.Good	9.Same						
OPEN-4-CUSTOM			# Full Baths			Phys. % Good								
Year Built			# Half Baths			Funct. % Good								
Year Remodeled			# Addn Fixtures			Functional Code								
Foundation			# Fireplaces			1.Incomp	4.SMALL	7.LAYOUT						
1.Concrete	4.Wood	7.							2.O-Built	5.CDU	8.OTHER			
2.C Block	5.Slab	8.							Econ. % Good			3.DELAP	6.STYLE	9.None
3.Br/Stone	6.Piers	9.							Economic Code			0.None 3.No Power 6.Traffic		
Basement									0.None 3.No Power 6.Traffic			1.Location 4.Generate 7.Apt		
1.1/4 Bmt	4.Full Bmt	7.							1.Location 4.Generate 7.Apt			2.Encroach 5.Services 8.OTHER		
2.1/2 Bmt	5.None	8.							Entrance Code 0			1.Interior 4.Vacant 7.		
3.3/4 Bmt	6.DAYLIGHT	9.None							2.Refusal 5.Estimate 8.			3.Informed 6. 9.		
Bsmt Gar # Cars									Information Code 0			1.Owner 4.Agent 7.		
Wet Basement									2.Relative 5.Estimate 8.			3.Tenant 6.Other 9.		
1.Dry	4.	7.							3.Tenant 6.Other 9.			Date Inspected		
2.Damp	5.	8.												
3.Wet	6.	9.												

Additions, Outbuildings & Improvements								1.One Story Fram
Type	Year	Units	Grade	Cond	Phys.	Funct.	Sound Value	2.Two Story Fram
					%	%		3.Three Story Fr
					%	%		4.1 & 1/2 Story
					%	%		5.1 & 3/4 Story
					%	%		6.2 & 1/2 Story
					%	%		21.Open Frame Por
					%	%		22.Encl Frame Por
					%	%		23.Frame Garage
					%	%		24.Frame Shed
					%	%		25.Frame Bay Wind
					%	%		26.1SFr Overhang
					%	%		27.Unfin Basement
					%	%		28.Unfinished Att
					%	%		29.Finished Attic

BROOKS, FREDERICK J JR
8 HILLSIDE STREET
MAYNARD MA 01754

B16371P303

Previous Owner
SMITH, CHERIE LYNN
753 SEBEC VILLAGE ROAD

SEBEC ME 04481
Sale Date: 2/01/2022

Inspection Witnessed By:

X	Date
No./Date	Description
	Date Insp.

Notes:

Dexter

Property Data			Assessment Record						
Neighborhood 164 OWLSBORO RD			Year	Land	Buildings	Exempt	Total		
Tree Growth Year 1982			2009	1,200	0	0	1,200		
X Coordinate 0			2010	1,400	0	0	1,400		
Y Coordinate 0			2011	1,500	0	0	1,500		
Zone/Land Use 11 RURAL			2012	1,500	0	0	1,500		
Secondary Zone			2013	1,600	0	0	1,600		
Topography 2 Rolling			2014	1,900	0	0	1,900		
1.Level 4.Below St 7.LevelBog			2015	1,900	0	0	1,900		
2.Rolling 5.Low 8.			2016	2,300	0	0	2,300		
3.Above St 6.Swampy 9.			2017	2,400	0	0	2,400		
Utilities 4 Drilled Well 6 Septic System			2018	2,400	0	0	2,400		
1.Public 4.Dr Well 7.Cesspool			2019	2,300	0	0	2,300		
2.Water 5.Dug Well/L 8.			2020	2,300	0	0	2,300		
3.Sewer 6.Septic 9.None			2021	2,200	0	0	2,200		
Street 3 Gravel			2022	2,300	0	0	2,300		
1.Paved 4.Proposed 7.			Land Data						
2.Semi Imp 5.R/O/W 8.									
3.Gravel 6. 9.None			Front Foot	Type	Effective		Influence		Influence Codes
TG PLAN YEAR 0			11.Regular Lot		Frontage	Depth	Factor	Code	
Tif District # 0			12.Delta Triangle				%		1.Unimproved
Sale Data			13.Nabla Triangle				%		2.Excess Frtg
Sale Date 2/01/2022			14.Rear Land				%		3.Topography
Price 16,000			15.Miscellaneous				%		4.Size/Shape
Sale Type 1 Land Only							%		5.Access
1.Land 4.Mobile 7.C/I L&B			Square Foot	Square Feet					6.Restriction
2.L & B 5.Other 8.			16.Regular Lot				%		7.Open Space
3.Building 6.C/I Land 9.			17.Secondary Lot				%		8.View/Environ
Financing 9 Unknown			18.Hydro Facility				%		9.Fract Share
1.Convent 4.Seller 7.FORE			19.Improvements				%		Acres
2.FHA/VA 5.Private 8.			20.Miscellaneous				%		30.REAR LAND 21+
3.Assumed 6.Cash 9.Unknown							%		31.FARM FORAGE
Validity 8 Other Non Valid			Fract. Acre	Acreege/Sites					32.FARM CROPLAND/
1.Valid 4.Split 7.Renovate			21.Homesite (Frac	21	0.00	75	%	5	33.Horticulture
2.Related 5.Partial 8.Other			22.Baselot (Fract	28	0.25	100	%	0	34.Softwood F&O
3.Distress 6.Exempt 9.			23.Misc (Fract)	38	10.45	100	%	0	35.Mixed Wood F&O
Verified 5 Public Record			Acres	39	4.00	100	%	0	36.Hardwood F&O
1.Buyer 4.Agent 7.Family			24.Homesite				%		37.Softwood TG
2.Seller 5.Pub Rec 8.Other			25.Baselot				%		38.Mixed Wood TG
3.Lender 6.MLS 9.			26.Frontage 1				%		39.Hardwood TG
			27.Frontage 2				%		40.WASTELAND
			28.REAR LAND 1-10				%		41.Open Space
			29.REAR LAND 11-2				%		42.Mobile Home Si
			Total Acreage		14.70				
							43.Condo Site		
							44.Lot Improvemen		
							45.Subdivision Lo		
							46.Golf Course		

Dexter

Map Lot 203-023-A-5

Account 2022

Location OWLSBORO ROAD

Card 1 Of 1 11/07/2022

Building Style			SF Bsmt Living			Layout								
0.Not Code	4.Cape	8.Log	Fin Bsmt Grade			1.Typical	4.	7.						
1.Conv.	5.Garrison	9.DW	OPEN 5 OPTIONAL			2.Inadeq	5.	8.						
2.Ranch	6.Split	10.Seasona	Heat Type 100%			3.Poor	6.	9.						
3.R Ranch	7.Contemp	11.Primiti	0.Not Code	4.Steam	8.Fi/Wall	Attic								
Dwelling Units			1.HWBB	5.FWA	9.No Heat	1.1/4 Fin	4.Full Fin	7.						
Other Units			2.HWCI	6.GravWA	11.	2.1/2 Fin	5.Fi/Stair	8.						
Stories			3.H Pump	7.Electric	12.	3.3/4 Fin	6.	9.None						
1.1	4.1.5	7.	Cool Type 0%			Insulation								
2.2	5.1.75	8.	1.CENTRAL	4.NONE	7.	1.Full	4.Minimal	7.						
3.3	6.2.5	9.	2.NONE	5.	8.	2.Heavy	5.	8.						
Exterior Walls			3.NONE	6.	9.None	3.Capped	6.	9.None						
0.Not Code	4.Asbestos	8.AL/Vinyl	Kitchen Style			Unfinished %								
1.Clapboar	5.T-111	9.Other	1.Modern	4.Obsolete	7.	Grade & Factor								
2.WD. SH.	6.BR/Stone	10.Log Sid	2.Typical	5.	8.	1.E Grade	4.B Grade	7.AA GRADE						
3.Compos.	7.Novelty	12.	3.Old Type	6.	9.None	2.D Grade	5.A Grade	8.AAA GRAD						
Roof Surface			Bath(s) Style			3.C Grade	6.A PLUS G	9.Same						
1.Asphalt	4.Composit	7.ARK SHIN	1.Modern	4.Obsolete	7.	SQFT (Footprint)								
2.Slate	5.Wood	8.Seamless	2.Typical	5.	8.	Condition								
3.Metal	6.Other	9.	3.Old Type	6.	9.None	1.Poor	4.Avg	7.V G						
SF Masonry Trim			# Rooms			2.Fair	5.Avg+	8.Exc						
OPEN-3-CUSTOM			# Bedrooms			3.Avg-	6.Good	9.Same						
OPEN-4-CUSTOM			# Full Baths			Phys. % Good								
Year Built			# Half Baths			Funct. % Good								
Year Remodeled			# Addn Fixtures			Functional Code								
Foundation			# Fireplaces			1.Incomp	4.SMALL	7.LAYOUT						
1.Concrete	4.Wood	7.							2.O-Built	5.CDU	8.OTHER			
2.C Block	5.Slab	8.							Econ. % Good			3.DELAP	6.STYLE	9.None
3.Br/Stone	6.Piers	9.							Economic Code			Entrance Code 0		
Basement									0.None			3.No Power	6.Traffic	
1.1/4 Bmt	4.Full Bmt	7.							1.Location			4.Generate	7.Apt	
2.1/2 Bmt	5.None	8.							2.Encroach			5.Services	8.OTHER	
3.3/4 Bmt	6.DAYLIGHT	9.None							3.Tenant			6.Other	9.	
Bsmt Gar # Cars									1.Owner			4.Agent	7.	
Wet Basement									2.Relative			5.Estimate	8.	
1.Dry	4.	7.							3.Tenant			6.Other	9.	
2.Damp	5.	8.	Date Inspected											
3.Wet	6.	9.	Date Inspected											

Additions, Outbuildings & Improvements

Type	Year	Units	Grade	Cond	Phys.	Funct.	Sound Value
					%	%	1.One Story Fram
					%	%	2.Two Story Fram
					%	%	3.Three Story Fr
					%	%	4.1 & 1/2 Story
					%	%	5.1 & 3/4 Story
					%	%	6.2 & 1/2 Story
					%	%	21.Open Frame Por
					%	%	22.Encl Frame Por
					%	%	23.Frame Garage
					%	%	24.Frame Shed
					%	%	25.Frame Bay Wind
					%	%	26.1SFr Overhang
					%	%	27.Unfin Basement
					%	%	28.Unfinished Att
					%	%	29.Finished Attic

Dexter

Map Lot 203-023-A-6

Account 2023

Location OWLSBORO ROAD

Card 1 Of 1 11/07/2022

Building Style			SF Bsmt Living			Layout		
0.Not Code	4.Cape	8.Log	Fin Bsmt Grade			1.Typical	4.	7.
1.Conv.	5.Garrison	9.DW	OPEN 5 OPTIONAL			2.Inadeq	5.	8.
2.Ranch	6.Split	10.Seasona	Heat Type 100%			3.Poor	6.	9.
3.R Ranch	7.Contemp	11.Primiti	0.Not Code	4.Steam	8.Fi/Wall	Attic		
Dwelling Units			1.HWBB	5.FWA	9.No Heat	1.1/4 Fin	4.Full Fin	7.
Other Units			2.HWCI	6.GravWA	11.	2.1/2 Fin	5.Fi/Stair	8.
Stories			3.H Pump	7.Electric	12.	3.3/4 Fin	6.	9.None
1.1	4.1.5	7.	Cool Type 0%			Insulation		
2.2	5.1.75	8.	1.CENTRAL	4.NONE	7.	1.Full	4.Minimal	7.
3.3	6.2.5	9.	2.NONE	5.	8.	2.Heavy	5.	8.
Exterior Walls			3.NONE	6.	9.None	3.Capped	6.	9.None
0.Not Code	4.Asbestos	8.AL/Vinyl	Kitchen Style			Unfinished %		
1.Clapboar	5.T-111	9.Other	1.Modern	4.Obsolete	7.	Grade & Factor		
2.WD. SH.	6.BR/Stone	10.Log Sid	2.Typical	5.	8.	1.E Grade	4.B Grade	7.AA GRADE
3.Compos.	7.Novelty	12.	3.Old Type	6.	9.None	2.D Grade	5.A Grade	8.AAA GRAD
Roof Surface			Bath(s) Style			3.C Grade	6.A PLUS G	9.Same
1.Asphalt	4.Composit	7.ARK SHIN	1.Modern	4.Obsolete	7.	SQFT (Footprint)		
2.Slate	5.Wood	8.Seamless	2.Typical	5.	8.	Condition		
3.Metal	6.Other	9.	3.Old Type	6.	9.None	1.Poor	4.Avg	7.V G
SF Masonry Trim			# Rooms			2.Fair	5.Avg+	8.Exc
OPEN-3-CUSTOM			# Bedrooms			3.Avg-	6.Good	9.Same
OPEN-4-CUSTOM			# Full Baths			Phys. % Good		
Year Built			# Half Baths			Funct. % Good		
Year Remodeled			# Addn Fixtures			Functional Code		
Foundation			# Fireplaces			1.Incomp	4.SMALL	7.LAYOUT
1.Concrete	4.Wood	7.				2.O-Built	5.CDU	8.OTHER
2.C Block	5.Slab	8.				3.DELAP	6.STYLE	9.None
3.Br/Stone	6.Piers	9.				Econ. % Good		
Basement			Economic Code			0.None	3.No Power	6.Traffic
1.1/4 Bmt	4.Full Bmt	7.	Entrance Code 0			1.Location	4.Generate	7.Apt
2.1/2 Bmt	5.None	8.	1.Interior			4.Vacant	7.	
3.3/4 Bmt	6.DAYLIGHT	9.None	2.Refusal			5.Estimate	8.	
Bsmt Gar # Cars			3.Informed			6.	9.	
Wet Basement			Information Code 0			1.Owner		
1.Dry	4.	7.	2.Relative			5.Estimate	8.	
2.Damp	5.	8.	3.Tenant			6.Other	9.	
3.Wet	6.	9.	Date Inspected					

Additions, Outbuildings & Improvements								1.One Story Fram
Type	Year	Units	Grade	Cond	Phys.	Funct.	Sound Value	2.Two Story Fram
					%	%		3.Three Story Fr
					%	%		4.1 & 1/2 Story
					%	%		5.1 & 3/4 Story
					%	%		6.2 & 1/2 Story
					%	%		21.Open Frame Por
					%	%		22.Encl Frame Por
					%	%		23.Frame Garage
					%	%		24.Frame Shed
					%	%		25.Frame Bay Wind
					%	%		26.1SFr Overhang
					%	%		27.Unfin Basement
					%	%		28.Unfinished Att
					%	%		29.Finished Attic

Dexter

Map Lot 203-024

Account 2024

Location 166 OWLSBORO ROAD

Card 1 Of 1 11/07/2022

Building Style 11 Primitive	SF Bsmt Living 0	Layout 1 Typical
0.Not Code 4.Cape 8.Log	Fin Bsmt Grade 0 0	1.Typical 4. 7.
1.Conv. 5.Garrison 9.DW	OPEN 5 OPTIONAL 0	2.Inadeq 5. 8.
2.Ranch 6.Split 10.Seasona	Heat Type 100% 9 Not Heated	3.Poor 6. 9.
3.R Ranch 7.Contemp 11.Primiti	0.Not Code 4.Steam 8.FI/Wall	Attic 2 1/2 Finished
Dwelling Units 1	1.HWBB 5.FWA 9.No Heat	1.1/4 Fin 4.Full Fin 7.
Other Units 0	2.HWCI 6.GravWA 11.	2.1/2 Fin 5.FI/Stair 8.
Stories 1 One Story	3.H Pump 7.Electric 12.	3.3/4 Fin 6. 9.None
1.1 4.1.5 7.	Cool Type 0% 9 None	Insulation 1 Full
2.2 5.1.75 8.	1.CENTRAL 4.NONE 7.	1.Full 4.Minimal 7.
3.3 6.2.5 9.	2.NONE 5. 8.	2.Heavy 5. 8.
Exterior Walls 2 Wood Shingle	3.NONE 6. 9.None	3.Capped 6. 9.None
0.Not Code 4.Asbestos 8.AL/Vinyl	Kitchen Style 2 TYPICAL	Unfinished % 0%
1.Clapboar 5.T-111 9.Other	1.Modern 4.Obsolete 7.	Grade & Factor 4 Good 100%
2.WD. SH. 6.BR/Stone 10.Log Sid	2.Typical 5. 8.	1.E Grade 4.B Grade 7.AA GRADE
3.Compos. 7.Novelty 12.	3.Old Type 6. 9.None	2.D Grade 5.A Grade 8.AAA GRAD
Roof Surface 1 Asphalt Shingles	Bath(s) Style 2 TYPICAL	3.C Grade 6.A PLUS G 9.Same
1.Asphalt 4.Composit 7.ARK SHIN	1.Modern 4.Obsolete 7.	SQFT (Footprint) 200
2.Slate 5.Wood 8.Seamless	2.Typical 5. 8.	Condition 5 Above Average
3.Metal 6.Other 9.	3.Old Type 6. 9.None	1.Poor 4.Avg 7.V G
SF Masonry Trim 0	# Rooms 2	2.Fair 5.Avg+ 8.Exc
OPEN-3-CUSTOM 0	# Bedrooms 1	3.Avg- 6.Good 9.Same
OPEN-4-CUSTOM 0	# Full Baths 0	Phys. % Good 0%
Year Built 1985	# Half Baths 0	Funct. % Good 100%
Year Remodeled 0	# Addn Fixtures 0	Functional Code 9 None
Foundation 5 Concrete Slab	# Fireplaces 0	1.Incomp 4.SMALL 7.LAYOUT
1.Concrete 4.Wood 7.		2.O-Built 5.CDU 8.OTHER
2.C Block 5.Slab 8.		3.DELAP 6.STYLE 9.None
3.Br/Stone 6.Piers 9.		Econ. % Good 100%
Basement 9 No Basement		Economic Code None
1.1/4 Bmt 4.Full Bmt 7.		0.None 3.No Power 6.Traffic
2.1/2 Bmt 5.None 8.		1.Location 4.Generate 7.Apt
3.3/4 Bmt 6.DAYLIGHT 9.None		2.Encroach 5.Services 8.OTHER
Bsmt Gar # Cars 0		Entrance Code 5 Estimated
Wet Basement 9 No Basement		1.Interior 4.Vacant 7.
1.Dry 4. 7.		2.Refusal 5.Estimate 8.
2.Damp 5. 8.		3.Informed 6. 9.
3.Wet 6. 9.		Information Code 5 Estimate
		1.Owner 4.Agent 7.
		2.Relative 5.Estimate 8.
		3.Tenant 6.Other 9.

Date Inspected 5/01/2008

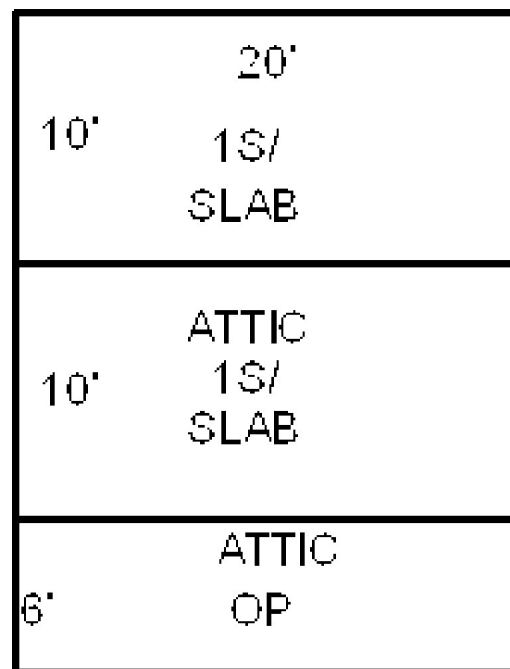

Additions, Outbuildings & Improvements

Type	Year	Units	Grade	Cond	Phys.	Funct.	Sound Value	
21 Open Frame	0	120	0 0	0	0 %	0 %		1.One Story Fram
1 One Story Frame	0	200	0 0	0	0 %	0 %		2.Two Story Fram
29 Finished Attic	0	100	0 0	0	0 %	0 %		3.Three Story Fr
					%	%		4.1 & 1/2 Story
					%	%		5.1 & 3/4 Story
					%	%		6.2 & 1/2 Story
					%	%		21.Open Frame Por
					%	%		22.Encl Frame Por
					%	%		23.Frame Garage
					%	%		24.Frame Shed
					%	%		25.Frame Bay Wind
					%	%		26.1SFr Overhang
					%	%		27.Unfin Basement
					%	%		28.Unfinished Att
					%	%		29.Finished Attic

CHRISTIE, MARK
POST OFFICE BOX 15
DEXTER ME 04930

B12939P87

Previous Owner
JONES, KENNETH
947 WEST MAIN STREET

DOVER-FOXCROFT ME 04426
Sale Date: 9/06/2012

Inspection Witnessed By:

X Date

No./Date	Description	Date Insp.

Notes:

Dexter

Property Data			Assessment Record				
Neighborhood 164 OWLSBORO RD			Year	Land	Buildings	Exempt	Total
Tree Growth Year 1982			2009	9,000	19,100	0	28,100
X Coordinate 0			2010	9,100	19,100	0	28,200
Y Coordinate 0			2011	9,200	19,100	0	28,300
Zone/Land Use 11 RURAL			2012	9,200	19,100	0	28,300
Secondary Zone			2013	9,300	19,100	0	28,400
Topography 2 Rolling			2014	9,600	19,100	0	28,700
1.Level 4.Below St 7.LevelBog			2015	9,600	19,100	0	28,700
2.Rolling 5.Low 8.			2016	10,100	19,100	0	29,200
3.Above St 6.Swampy 9.			2017	10,200	19,100	0	29,300
Utilities			2018	10,100	19,100	0	29,200
1.Public 4.Dr Well 7.Cesspool			2019	10,100	19,100	0	29,200
2.Water 5.Dug Well/L 8.			2020	10,100	19,100	0	29,200
3.Sewer 6.Septic 9.None			2021	10,000	19,100	0	29,100
Street 3 Gravel			2022	10,000	19,100	0	29,100
1.Paved 4.Proposed 7.			Land Data				
2.Semi Imp 5.R/O/W 8.							
3.Gravel 6. 9.None			Front Foot				
TG PLAN YEAR 0							
Tif District # 0			Type				
Sale Data							
Sale Date 9/06/2012			Effective				
Price 20,000							
Sale Type 2 Land & Buildings			Influence				
1.Land 4.Mobile 7.C/I L&B							
2.L & B 5.Other 8.			Influence Codes				
3.Building 6.C/I Land 9.							
Financing 9 Unknown			Square Foot				
1.Convent 4.Seller 7.FORE							
2.FHA/VA 5.Private 8.			Square Feet				
3.Assumed 6.Cash 9.Unknown							
Validity 1 Arms Length Sale			Fract. Acre				
1.Valid 4.Split 7.Renovate							
2.Related 5.Partial 8.Other			Acres				
3.Distress 6.Exempt 9.							
Verified 5 Public Record			Acres/Sites				
1.Buyer 4.Agent 7.Family							
2.Seller 5.Pub Rec 8.Other			Total Acreage 14.00				
3.Lender 6.MLS 9.							

- 1.Unimproved
- 2.Excess Frtg
- 3.Topography
- 4.Size/Shape
- 5.Access
- 6.Restriction
- 7.Open Space
- 8.View/Environ
- 9.Fract Share
- Acres**
- 30.REAR LAND 21+
- 31.FARM FORAGE
- 32.FARM CROPLAND/
- 33.Horticulture
- 34.Softwood F&O
- 35.Mixed Wood F&O
- 36.Hardwood F&O
- 37.Softwood TG
- 38.Mixed Wood TG
- 39.Hardwood TG
- 40.WASTELAND
- 41.Open Space
- 42.Mobile Home Si
- 43.Condo Site
- 44.Lot Improvemen
- 45.Subdivision Lo
- 46.Golf Course

Dexter

Map Lot 203-025

Account 2025

Location 204 OWLSBORO ROAD

Card 1 Of 1 11/07/2022

SHED 8X8=64 SV=100

Building Style 11 Primitive	SF Bsmt Living 0	Layout 1 Typical
0.Not Code 4.Cape 8.Log	Fin Bsmt Grade 0 0	1.Typical 4. 7.
1.Conv. 5.Garrison 9.DW	OPEN 5 OPTIONAL 0	2.Inadeq 5. 8.
2.Ranch 6.Split 10.Seasona	Heat Type 100% 9 Not Heated	3.Poor 6. 9.
3.R Ranch 7.Contemp 11.Primiti	0.Not Code 4.Steam 8.FI/Wall	Attic 2 1/2 Finished
Dwelling Units 1	1.HWBB 5.FWA 9.No Heat	1.1/4 Fin 4.Full Fin 7.
Other Units 0	2.HWCI 6.GravWA 11.	2.1/2 Fin 5.FI/Stair 8.
Stories 1 One Story	3.H Pump 7.Electric 12.	3.3/4 Fin 6. 9.None
1.1 4.1.5 7.	Cool Type 0% 9 None	Insulation 3 Capped Only
2.2 5.1.75 8.	1.CENTRAL 4.NONE 7.	1.Full 4.Minimal 7.
3.3 6.2.5 9.	2.NONE 5. 8.	2.Heavy 5. 8.
Exterior Walls 9 Other	3.NONE 6. 9.None	3.Capped 6. 9.None
0.Not Code 4.Asbestos 8.AL/Vinyl	Kitchen Style 3 Old Style	Unfinished % 0%
1.Clapboar 5.T-111 9.Other	1.Modern 4.Obsolete 7.	Grade & Factor 2 Fair 100%
2.WD. SH. 6.BR/Stone 10.Log Sid	2.Typical 5. 8.	1.E Grade 4.B Grade 7.AA GRADE
3.Compos. 7.Novelty 12.	3.Old Type 6. 9.None	2.D Grade 5.A Grade 8.AAA GRAD
Roof Surface 1 Asphalt Shingles	Bath(s) Style 3 Old Style	3.C Grade 6.A PLUS G 9.Same
1.Asphalt 4.Composit 7.ARK SHIN	1.Modern 4.Obsolete 7.	SQFT (Footprint) 192
2.Slate 5.Wood 8.Seamless	2.Typical 5. 8.	Condition 4 Average
3.Metal 6.Other 9.	3.Old Type 6. 9.None	1.Poor 4.Avg 7.V G
SF Masonry Trim 0	# Rooms 2	2.Fair 5.Avg+ 8.Exc
OPEN-3-CUSTOM 0	# Bedrooms 1	3.Avg- 6.Good 9.Same
OPEN-4-CUSTOM 0	# Full Baths 0	Phys. % Good 0%
Year Built 2004	# Half Baths 0	Funct. % Good 100%
Year Remodeled 0	# Addn Fixtures 0	Functional Code 9 None
Foundation 6 Piers	# Fireplaces 0	1.Incomp 4.SMALL 7.LAYOUT
1.Concrete 4.Wood 7.		2.O-Built 5.CDU 8.OTHER
2.C Block 5.Slab 8.		3.DELAP 6.STYLE 9.None
3.Br/Stone 6.Piers 9.		Econ. % Good 100%
Basement 9 No Basement		Economic Code None
1.1/4 Bmt 4.Full Bmt 7.		0.None 3.No Power 6.Traffic
2.1/2 Bmt 5.None 8.		1.Location 4.Generate 7.Apt
3.3/4 Bmt 6.DAYLIGHT 9.None		2.Encroach 5.Services 8.OTHER
Bsmt Gar # Cars 0		Entrance Code 5 Estimated
Wet Basement 9 No Basement		1.Interior 4.Vacant 7.
1.Dry 4. 7.		2.Refusal 5.Estimate 8.
2.Damp 5. 8.	3.Informed 6. 9.	
3.Wet 6. 9.	Information Code 5 Estimate	
	1.Owner 4.Agent 7.	
	2.Relative 5.Estimate 8.	
	3.Tenant 6.Other 9.	

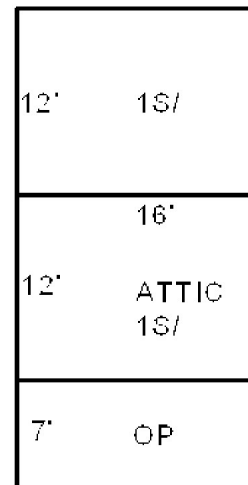

CHICKEN COOP 6X12=64 SV=200

Date Inspected

Additions, Outbuildings & Improvements

Type	Year	Units	Grade	Cond	Phys.	Funct.	Sound Value
1 One Story Frame	0	192	0 0	0	0 %	0 %	
21 Open Frame	0	112	0 0	0	0 %	0 %	
24 Frame Shed	0				%	%	200
24 Frame Shed	0				%	%	100
					%	%	
					%	%	
					%	%	
					%	%	
					%	%	
					%	%	
					%	%	

- 1.One Story Fram
- 2.Two Story Fram
- 3.Three Story Fr
- 4.1 & 1/2 Story
- 5.1 & 3/4 Story
- 6.2 & 1/2 Story
- 21.Open Frame Por
- 22.Encl Frame Por
- 23.Frame Garage
- 24.Frame Shed
- 25.Frame Bay Wind
- 26.1SFr Overhang
- 27.Unfin Basement
- 28.Unfinished Att
- 29.Finished Attic

SMITH, JEANNE A
753 SEBEC VILLAGE ROAD
SEBEC ME 04426

B15350P215

Inspection Witnessed By:

X		Date
No./Date	Description	Date Insp.

Notes:

Dexter

Property Data			Assessment Record						
Neighborhood 164 OWLSBORO RD			Year	Land	Buildings	Exempt	Total		
Tree Growth Year 1982			2009	2,600	0	0	2,600		
X Coordinate 0			2010	2,900	0	0	2,900		
Y Coordinate 0			2011	3,200	0	0	3,200		
Zone/Land Use 11 RURAL			2012	3,200	0	0	3,200		
Secondary Zone			2013	3,400	0	0	3,400		
Topography 2 Rolling			2014	4,300	0	0	4,300		
1.Level 4.Below St 7.LevelBog			2015	4,300	0	0	4,300		
2.Rolling 5.Low 8.			2016	5,400	0	0	5,400		
3.Above St 6.Swampy 9.			2017	5,700	0	0	5,700		
Utilities			2018	5,600	0	0	5,600		
1.Public 4.Dr Well 7.Cesspool			2019	5,400	0	0	5,400		
2.Water 5.Dug Well/L 8.			2020	5,400	0	0	5,400		
3.Sewer 6.Septic 9.None			2021	5,100	0	0	5,100		
Street 3 Gravel			2022	2,200	0	0	2,200		
1.Paved 4.Proposed 7.			Land Data						
2.Semi Imp 5.R/O/W 8.			Front Foot	Type	Effective		Influence		Influence Codes
3.Gravel 6. 9.None					Frontage	Depth	Factor	Code	
TG PLAN YEAR 0			11.Regular Lot					1.Unimproved	
Tif District # 0			12.Delta Triangle					2.Excess Frtg	
Sale Data			13.Nabla Triangle					3.Topography	
			14.Rear Land					4.Size/Shape	
Sale Date			15.Miscellaneous					5.Access	
Price								6.Restriction	
Sale Type								7.Open Space	
1.Land 4.Mobile 7.C/I L&B			Square Foot	Square Feet				8.View/Environ	
2.L & B 5.Other 8.								9.Fract Share	
3.Building 6.C/I Land 9.			16.Regular Lot					Acres	
Financing			17.Secondary Lot					30.REAR LAND 21+	
1.Convent 4.Seller 7.FORE			18.Hydro Facility					31.FARM FORAGE	
2.FHA/VA 5.Private 8.			19.Improvements					32.FARM CROPLAND/	
3.Assumed 6.Cash 9.Unknown			20.Miscellaneous					33.Horticulture	
Validity								34.Softwood F&O	
1.Valid 4.Split 7.Renovate			Fract. Acre	Acreege/Sites				35.Mixed Wood F&O	
2.Related 5.Partial 8.Other			21.Homesite (Frac	38	14.00	100	%	0	36.Hardwood F&O
3.Distress 6.Exempt 9.			22.Baselot (Fract						37.Softwood TG
Verified			23.Misc (Fract)						38.Mixed Wood TG
1.Buyer 4.Agent 7.Family			Acres						39.Hardwood TG
2.Seller 5.Pub Rec 8.Other			24.Homesite						40.WASTELAND
3.Lender 6.MLS 9.			25.Baselot						41.Open Space
			26.Frontage 1						42.Mobile Home Si
			27.Frontage 2						43.Condo Site
			28.REAR LAND 1-10	Total Acreege			14.00		44.Lot Improvemen
			29.REAR LAND 11-2						45.Subdivision Lo
									46.Golf Course

Dexter

Map Lot 203-025-A

Account 2026

Location OWLSBORO ROAD

Card 1 Of 1 11/07/2022

Building Style	SF Bsmt Living	Layout
0.Not Code 4.Cape 8.Log	Fin Bsmt Grade	1.Typical 4. 7.
1.Conv. 5.Garrison 9.DW	OPEN 5 OPTIONAL	2.Inadeq 5. 8.
2.Ranch 6.Split 10.Seasona	Heat Type 100%	3.Poor 6. 9.
3.R Ranch 7.Contemp 11.Primiti	0.Not Code 4.Steam 8.Fi/Wall	Attic
Dwelling Units	1.HWBB 5.FWA 9.No Heat	1.1/4 Fin 4.Full Fin 7.
Other Units	2.HWCI 6.GravWA 11.	2.1/2 Fin 5.Fi/Stair 8.
Stories	3.H Pump 7.Electric 12.	3.3/4 Fin 6. 9.None
1.1 4.1.5 7.	Cool Type 0%	Insulation
2.2 5.1.75 8.	1.CENTRAL 4.NONE 7.	1.Full 4.Minimal 7.
3.3 6.2.5 9.	2.NONE 5. 8.	2.Heavy 5. 8.
Exterior Walls	3.NONE 6. 9.None	3.Capped 6. 9.None
0.Not Code 4.Asbestos 8.AL/Vinyl	Kitchen Style	Unfinished %
1.Clapboar 5.T-111 9.Other	1.Modern 4.Obsolete 7.	Grade & Factor
2.WD. SH. 6.BR/Stone 10.Log Sid	2.Typical 5. 8.	1.E Grade 4.B Grade 7.AA GRADE
3.Compos. 7.Novelty 12.	3.Old Type 6. 9.None	2.D Grade 5.A Grade 8.AAA GRAD
Roof Surface	Bath(s) Style	3.C Grade 6.A PLUS G 9.Same
1.Asphalt 4.Composit 7.ARK SHIN	1.Modern 4.Obsolete 7.	SQFT (Footprint)
2.Slate 5.Wood 8.Seamless	2.Typical 5. 8.	Condition
3.Metal 6.Other 9.	3.Old Type 6. 9.None	1.Poor 4.Avg 7.V G
SF Masonry Trim	# Rooms	2.Fair 5.Avg+ 8.Exc
OPEN-3-CUSTOM	# Bedrooms	3.Avg- 6.Good 9.Same
OPEN-4-CUSTOM	# Full Baths	Phys. % Good
Year Built	# Half Baths	Funct. % Good
Year Remodeled	# Addn Fixtures	Functional Code
Foundation	# Fireplaces	1.Incomp 4.SMALL 7.LAYOUT
1.Concrete 4.Wood 7.		2.O-Built 5.CDU 8.OTHER
2.C Block 5.Slab 8.		3.DELAP 6.STYLE 9.None
3.Br/Stone 6.Piers 9.		Econ. % Good
Basement		Economic Code
1.1/4 Bmt 4.Full Bmt 7.		0.None 3.No Power 6.Traffic
2.1/2 Bmt 5.None 8.		1.Location 4.Generate 7.Apt
3.3/4 Bmt 6.DAYLIGHT 9.None		2.Encroach 5.Services 8.OTHER
Bsmt Gar # Cars		Entrance Code 0
Wet Basement		1.Interior 4.Vacant 7.
1.Dry 4. 7.		2.Refusal 5.Estimate 8.
2.Damp 5. 8.	3.Informed 6. 9.	
3.Wet 6. 9.	Information Code 0	
	1.Owner 4.Agent 7.	
	2.Relative 5.Estimate 8.	
	3.Tenant 6.Other 9.	

Date Inspected

Additions, Outbuildings & Improvements

Type	Year	Units	Grade	Cond	Phys.	Funct.	Sound Value
					%	%	1.One Story Fram
					%	%	2.Two Story Fram
					%	%	3.Three Story Fr
					%	%	4.1 & 1/2 Story
					%	%	5.1 & 3/4 Story
					%	%	6.2 & 1/2 Story
					%	%	21.Open Frame Por
					%	%	22.Encl Frame Por
					%	%	23.Frame Garage
					%	%	24.Frame Shed
					%	%	25.Frame Bay Wind
					%	%	26.1SFr Overhang
					%	%	27.Unfin Basement
					%	%	28.Unfinished Att
					%	%	29.Finished Attic

SMITH, JEANNE A
753 SEBEC VILLAGE ROAD
SEBEC ME 04426

B15350P215

Previous Owner
JONES, K AND K
SMITH, H AND J
C/O SCOTT J BOOTH
PLANTATION FL 33317
Sale Date: 10/16/2019

Inspection Witnessed By:

X	Date	Date Insp.
No./Date	Description	Date Insp.

Notes:

Dexter

Property Data			Assessment Record						
Neighborhood 164 OWLSBORO RD			Year	Land	Buildings	Exempt	Total		
Tree Growth Year 1982			2009	1,900	0	0	1,900		
X Coordinate 0			2010	2,100	0	0	2,100		
Y Coordinate 0			2011	2,300	0	0	2,300		
Zone/Land Use 11 RURAL			2012	2,300	0	0	2,300		
Secondary Zone 17 & RP			2013	2,400	0	0	2,400		
Topography 2 Rolling			2014	2,900	0	0	2,900		
1.Level 4.Below St 7.LevelBog			2015	2,900	0	0	2,900		
2.Rolling 5.Low 8.			2016	3,600	0	0	3,600		
3.Above St 6.Swampy 9.			2017	3,700	0	0	3,700		
Utilities			2018	3,700	0	0	3,700		
1.Public 4.Dr Well 7.Cesspool			2019	3,600	0	0	3,600		
2.Water 5.Dug Well/L 8.			2020	3,600	0	0	3,600		
3.Sewer 6.Septic 9.None			2021	3,400	0	0	3,400		
Street 3 Gravel			2022	3,500	0	0	3,500		
1.Paved 4.Proposed 7.			Land Data						
2.Semi Imp 5.R/O/W 8.			Front Foot	Type	Effective		Influence		Influence Codes
3.Gravel 6. 9.None					Frontage	Depth	Factor	Code	
TG PLAN YEAR 0			11.Regular Lot					1.Unimproved	
Tif District # 0			12.Delta Triangle					2.Excess Frtg	
Sale Data			13.Nabla Triangle					3.Topography	
			14.Rear Land					4.Size/Shape	
Sale Date 10/16/2019			15.Miscellaneous					5.Access	
Price								6.Restriction	
Sale Type 1 Land Only								7.Open Space	
1.Land 4.Mobile 7.C/I L&B			Square Foot	Square Feet				8.View/Environ	
2.L & B 5.Other 8.								9.Fract Share	
3.Building 6.C/I Land 9.			16.Regular Lot					Acres	
Financing 1 Conventional			17.Secondary Lot					30.REAR LAND 21+	
1.Convent 4.Seller 7.FORE			18.Hydro Facility					31.FARM FORAGE	
2.FHA/VA 5.Private 8.			19.Improvements					32.FARM CROPLAND/	
3.Assumed 6.Cash 9.Unknown			20.Miscellaneous					33.Horticulture	
Validity 4 Split/Assemblage								34.Softwood F&O	
1.Valid 4.Split 7.Renovate			Fract. Acre	Acres/Sites				35.Mixed Wood F&O	
2.Related 5.Partial 8.Other			21.Homesite (Fract)	38	20.40	100	%	0	
3.Distress 6.Exempt 9.			22.Baselot (Fract)	40	8.50	100	%	0	
Verified 1 Buyer			23.Misc (Fract)					%	
1.Buyer 4.Agent 7.Family			Acres					%	
2.Seller 5.Pub Rec 8.Other			24.Homesite					%	
3.Lender 6.MLS 9.			25.Baselot					%	
			26.Frontage 1					%	
			27.Frontage 2					%	
			28.REAR LAND 1-10					%	
			29.REAR LAND 11-2					%	
			Total Acreage		28.90				
								44.Lot Improvemen	
								45.Subdivision Lo	
								46.Golf Course	

Dexter

Map Lot 203-025-B

Account 2027

Location OWLSBORO ROAD

Card 1 Of 1 11/07/2022

Building Style	SF Bsmt Living	Layout
0.Not Code 4.Cape 8.Log	Fin Bsmt Grade	1.Typical 4. 7.
1.Conv. 5.Garrison 9.DW	OPEN 5 OPTIONAL	2.Inadeq 5. 8.
2.Ranch 6.Split 10.Seasona	Heat Type 100%	3.Poor 6. 9.
3.R Ranch 7.Contemp 11.Primiti	0.Not Code 4.Steam 8.Fi/Wall	Attic
Dwelling Units	1.HWBB 5.FWA 9.No Heat	1.1/4 Fin 4.Full Fin 7.
Other Units	2.HWCI 6.GravWA 11.	2.1/2 Fin 5.Fi/Stair 8.
Stories	3.H Pump 7.Electric 12.	3.3/4 Fin 6. 9.None
1.1 4.1.5 7.	Cool Type 0%	Insulation
2.2 5.1.75 8.	1.CENTRAL 4.NONE 7.	1.Full 4.Minimal 7.
3.3 6.2.5 9.	2.NONE 5. 8.	2.Heavy 5. 8.
Exterior Walls	3.NONE 6. 9.None	3.Capped 6. 9.None
0.Not Code 4.Asbestos 8.AL/Vinyl	Kitchen Style	Unfinished %
1.Clapboar 5.T-111 9.Other	1.Modern 4.Obsolete 7.	Grade & Factor
2.WD. SH. 6.BR/Stone 10.Log Sid	2.Typical 5. 8.	1.E Grade 4.B Grade 7.AA GRADE
3.Compos. 7.Novelty 12.	3.Old Type 6. 9.None	2.D Grade 5.A Grade 8.AAA GRAD
Roof Surface	Bath(s) Style	3.C Grade 6.A PLUS G 9.Same
1.Asphalt 4.Composit 7.ARK SHIN	1.Modern 4.Obsolete 7.	SQFT (Footprint)
2.Slate 5.Wood 8.Seamless	2.Typical 5. 8.	Condition
3.Metal 6.Other 9.	3.Old Type 6. 9.None	1.Poor 4.Avg 7.V G
SF Masonry Trim	# Rooms	2.Fair 5.Avg+ 8.Exc
OPEN-3-CUSTOM	# Bedrooms	3.Avg- 6.Good 9.Same
OPEN-4-CUSTOM	# Full Baths	Phys. % Good
Year Built	# Half Baths	Funct. % Good
Year Remodeled	# Addn Fixtures	Functional Code
Foundation	# Fireplaces	1.Incomp 4.SMALL 7.LAYOUT
1.Concrete 4.Wood 7.		2.O-Built 5.CDU 8.OTHER
2.C Block 5.Slab 8.		3.DELAP 6.STYLE 9.None
3.Br/Stone 6.Piers 9.		Econ. % Good
Basement		Economic Code
1.1/4 Bmt 4.Full Bmt 7.		0.None 3.No Power 6.Traffic
2.1/2 Bmt 5.None 8.		1.Location 4.Generate 7.Apt
3.3/4 Bmt 6.DAYLIGHT 9.None		2.Encroach 5.Services 8.OTHER
Bsmt Gar # Cars		Entrance Code 0
Wet Basement		1.Interior 4.Vacant 7.
1.Dry 4. 7.		2.Refusal 5.Estimate 8.
2.Damp 5. 8.	3.Informed 6. 9.	
3.Wet 6. 9.	Information Code 0	
	1.Owner 4.Agent 7.	
	2.Relative 5.Estimate 8.	
	3.Tenant 6.Other 9.	

Date Inspected

Additions, Outbuildings & Improvements

Type	Year	Units	Grade	Cond	Phys.	Funct.	Sound Value
					%	%	1.One Story Fram
					%	%	2.Two Story Fram
					%	%	3.Three Story Fr
					%	%	4.1 & 1/2 Story
					%	%	5.1 & 3/4 Story
					%	%	6.2 & 1/2 Story
					%	%	21.Open Frame Por
					%	%	22.Encl Frame Por
					%	%	23.Frame Garage
					%	%	24.Frame Shed
					%	%	25.Frame Bay Wind
					%	%	26.1SFr Overhang
					%	%	27.Unfin Basement
					%	%	28.Unfinished Att
					%	%	29.Finished Attic

BENNETT, STEVEN D
2911 CAMBERLY CIRCLE
MELBOURNE FL 32940

B13387P260 B13398P54 B14680P337

Previous Owner
FERGUSON, LIAM J. & DANIELLE
526 LEADMINE ROAD

STURBRIDGE MA 01566
Sale Date: 11/24/2017

Previous Owner
FERGUSON, LIAM J.
526 LEADMINE ROAD

STURBRIDGE MA 01566
Sale Date: 11/05/2013

Previous Owner
BUCK, DONOVAN
79 STATION ROAD

BELGRADE ME 04917
Sale Date: 11/05/2013

Inspection Witnessed By:

X	Date	Date Insp.
No./Date	Description	Date Insp.

Notes:

Property Data			Assessment Record						
Neighborhood 164 OWLSBORO RD			Year	Land	Buildings	Exempt	Total		
Tree Growth Year 1982			2009	5,700	0	0	5,700		
X Coordinate 0			2010	6,400	0	0	6,400		
Y Coordinate 0			2011	7,200	0	0	7,200		
Zone/Land Use 11 RURAL			2012	7,200	0	0	7,200		
Secondary Zone			2013	7,600	0	0	7,600		
Topography 2 Rolling			2014	9,500	0	0	9,500		
1.Level 4.Below St 7.LevelBog			2015	9,500	0	0	9,500		
2.Rolling 5.Low 8.			2016	12,100	0	0	12,100		
3.Above St 6.Swampy 9.			2017	12,600	0	0	12,600		
Utilities			2018	12,500	0	0	12,500		
1.Public 4.Dr Well 7.Cesspool			2019	11,600	0	0	11,600		
2.Water 5.Dug Well/L 8.			2020	11,600	0	0	11,600		
3.Sewer 6.Septic 9.None			2021	11,000	0	0	11,000		
Street 3 Gravel			2022	11,200	0	0	11,200		
1.Paved 4.Proposed 7.			Land Data						
2.Semi Imp 5.R/O/W 8.									
3.Gravel 6. 9.None			Front Foot	Type	Effective		Influence		Influence Codes
TG PLAN YEAR 0			11.Regular Lot		Frontage	Depth	Factor	Code	
Tif District # 0			12.Delta Triangle				%		1.Unimproved
Sale Data			13.Nabla Triangle				%		2.Excess Frtg
Sale Date 11/24/2017			14.Rear Land				%		3.Topography
Price 140,000			15.Miscellaneous				%		4.Size/Shape
Sale Type 1 Land Only							%		5.Access
1.Land 4.Mobile 7.C/I L&B							%		6.Restriction
2.L & B 5.Other 8.			Square Foot	Square Feet					7.Open Space
3.Building 6.C/I Land 9.			16.Regular Lot				%		8.View/Environ
Financing 9 Unknown			17.Secondary Lot				%		9.Fract Share
1.Convent 4.Seller 7.FORE			18.Hydro Facility				%		Acres
2.FHA/VA 5.Private 8.			19.Improvements				%		30.REAR LAND 21+
3.Assumed 6.Cash 9.Unknown			20.Miscellaneous				%		31.FARM FORAGE
Validity 4 Split/Assemblage							%		32.FARM CROPLAND/
1.Valid 4.Split 7.Renovate			Fract. Acre	Acres/Sites					33.Horticulture
2.Related 5.Partial 8.Other			21.Homesite (Fract)	21	0.00	100	%	0	34.Software F&O
3.Distress 6.Exempt 9.			22.Baselot (Fract)	38	64.00	100	%	0	35.Mixed Wood F&O
Verified 5 Public Record			23.Misc (Fract)	37	10.50	100	%	0	36.Hardwood F&O
1.Buyer 4.Agent 7.Family			Acres	40	1.00	100	%	0	37.Software TG
2.Seller 5.Pub Rec 8.Other			24.Homesite				%		38.Mixed Wood TG
3.Lender 6.MLS 9.			25.Baselot				%		39.Hardwood TG
			26.Frontage 1				%		40.WASTELAND
			27.Frontage 2				%		41.Open Space
			28.REAR LAND 1-10	Total Acreage 75.50					42.Mobile Home Si
			29.REAR LAND 11-2						
							%		44.Lot Improvemen
							%		45.Subdivision Lo
							%		46.Golf Course

Dexter

Map Lot 203-025-C

Account 2028

Location OWLSBORO ROAD

Card 1 Of 1 11/07/2022

Building Style			SF Bsmt Living			Layout								
0.Not Code	4.Cape	8.Log	Fin Bsmt Grade			1.Typical	4.	7.						
1.Conv.	5.Garrison	9.DW	OPEN 5 OPTIONAL			2.Inadeq	5.	8.						
2.Ranch	6.Split	10.Seasona	Heat Type 100%			3.Poor	6.	9.						
3.R Ranch	7.Contemp	11.Primiti	0.Not Code	4.Steam	8.Fi/Wall	Attic								
Dwelling Units			1.HWBB	5.FWA	9.No Heat	1.1/4 Fin	4.Full Fin	7.						
Other Units			2.HWCI	6.GravWA	11.	2.1/2 Fin	5.Fi/Stair	8.						
Stories			3.H Pump	7.Electric	12.	3.3/4 Fin	6.	9.None						
1.1	4.1.5	7.	Cool Type 0%			Insulation								
2.2	5.1.75	8.	1.CENTRAL	4.NONE	7.	1.Full	4.Minimal	7.						
3.3	6.2.5	9.	2.NONE	5.	8.	2.Heavy	5.	8.						
Exterior Walls			3.NONE	6.	9.None	3.Capped	6.	9.None						
0.Not Code	4.Asbestos	8.AL/Vinyl	Kitchen Style			Unfinished %								
1.Clapboar	5.T-111	9.Other	1.Modern	4.Obsolete	7.	Grade & Factor								
2.WD. SH.	6.BR/Stone	10.Log Sid	2.Typical	5.	8.	1.E Grade	4.B Grade	7.AA GRADE						
3.Compos.	7.Novelty	12.	3.Old Type	6.	9.None	2.D Grade	5.A Grade	8.AAA GRAD						
Roof Surface			Bath(s) Style			3.C Grade	6.A PLUS G	9.Same						
1.Asphalt	4.Composit	7.ARK SHIN	1.Modern	4.Obsolete	7.	SQFT (Footprint)								
2.Slate	5.Wood	8.Seamless	2.Typical	5.	8.	Condition								
3.Metal	6.Other	9.	3.Old Type	6.	9.None	1.Poor	4.Avg	7.V G						
SF Masonry Trim			# Rooms			2.Fair	5.Avg+	8.Exc						
OPEN-3-CUSTOM			# Bedrooms			3.Avg-	6.Good	9.Same						
OPEN-4-CUSTOM			# Full Baths			Phys. % Good								
Year Built			# Half Baths			Funct. % Good								
Year Remodeled			# Addn Fixtures			Functional Code								
Foundation			# Fireplaces			1.Incomp	4.SMALL	7.LAYOUT						
1.Concrete	4.Wood	7.							2.O-Built	5.CDU	8.OTHER			
2.C Block	5.Slab	8.							Econ. % Good			3.DELAP	6.STYLE	9.None
3.Br/Stone	6.Piers	9.							Economic Code			0.None 3.No Power 6.Traffic		
Basement			Entrance Code 0			1.Location	4.Generate	7.Apt						
1.1/4 Bmt	4.Full Bmt	7.	1.Interior			4.Vacant	7.							
2.1/2 Bmt	5.None	8.	2.Refusal			5.Estimate	8.							
3.3/4 Bmt	6.DAYLIGHT	9.None	3.Informed			6.	9.							
Bsmt Gar # Cars			Information Code 0			1.Owner	4.Agent	7.						
Wet Basement			2.Relative			5.Estimate	8.							
1.Dry	4.	7.	3.Tenant			6.Other	9.							
2.Damp	5.	8.	Date Inspected											
3.Wet	6.	9.												

Additions, Outbuildings & Improvements								1.One Story Fram
Type	Year	Units	Grade	Cond	Phys.	Funct.	Sound Value	2.Two Story Fram
					%	%		3.Three Story Fr
					%	%		4.1 & 1/2 Story
					%	%		5.1 & 3/4 Story
					%	%		6.2 & 1/2 Story
					%	%		21.Open Frame Por
					%	%		22.Encl Frame Por
					%	%		23.Frame Garage
					%	%		24.Frame Shed
					%	%		25.Frame Bay Wind
					%	%		26.1SFr Overhang
					%	%		27.Unfin Basement
					%	%		28.Unfinished Att
					%	%		29.Finished Attic

VENTURELLI, GEORGE
VENTURELLI, SHERI
58 PARK ST
DEXTER ME 04930

			Property Data			Assessment Record																																																																																																																																																																																																																		
			Neighborhood	164 OWLSBORO RD		Year	Land	Buildings	Exempt	Total																																																																																																																																																																																																														
			Tree Growth Year 0			2009	5,900	300	0	6,200																																																																																																																																																																																																														
			X Coordinate 0			2010	5,900	300	0	6,200																																																																																																																																																																																																														
			Y Coordinate 0			2011	5,900	300	0	6,200																																																																																																																																																																																																														
			Zone/Land Use 11 RURAL			2012	5,900	300	0	6,200																																																																																																																																																																																																														
			Secondary Zone			2013	5,900	300	0	6,200																																																																																																																																																																																																														
			Topography 2 Rolling			2014	5,900	300	0	6,200																																																																																																																																																																																																														
			1.Level 4.Below St 7.LevelBog			2015	5,900	300	0	6,200																																																																																																																																																																																																														
			2.Rolling 5.Low 8.			2016	5,900	300	0	6,200																																																																																																																																																																																																														
			3.Above St 6.Swampy 9.			2017	5,900	300	0	6,200																																																																																																																																																																																																														
			Utilities			2018	5,900	300	0	6,200																																																																																																																																																																																																														
			1.Public 4.Dr Well 7.Cesspool			2019	5,900	300	0	6,200																																																																																																																																																																																																														
			2.Water 5.Dug Well/L 8.			2020	5,900	300	0	6,200																																																																																																																																																																																																														
			3.Sewer 6.Septic 9.None			2021	5,900	300	0	6,200																																																																																																																																																																																																														
			Street 3 Gravel			2022	5,900	300	0	6,200																																																																																																																																																																																																														
			1.Paved 4.Proposed 7.			<table border="1"> <thead> <tr> <th colspan="6">Land Data</th> </tr> <tr> <th rowspan="2">Front Foot</th> <th rowspan="2">Type</th> <th colspan="2">Effective</th> <th colspan="2">Influence</th> <th rowspan="2">Influence Codes</th> </tr> <tr> <th>Frontage</th> <th>Depth</th> <th>Factor</th> <th>Code</th> </tr> </thead> <tbody> <tr><td>11.Regular Lot</td><td></td><td></td><td></td><td>%</td><td></td><td>1.Unimproved</td></tr> <tr><td>12.Delta Triangle</td><td></td><td></td><td></td><td>%</td><td></td><td>2.Excess Frtg</td></tr> <tr><td>13.Nabla Triangle</td><td></td><td></td><td></td><td>%</td><td></td><td>3.Topography</td></tr> <tr><td>14.Rear Land</td><td></td><td></td><td></td><td>%</td><td></td><td>4.Size/Shape</td></tr> <tr><td>15.Miscellaneous</td><td></td><td></td><td></td><td>%</td><td></td><td>5.Access</td></tr> <tr><td></td><td></td><td></td><td></td><td>%</td><td></td><td>6.Restriction</td></tr> <tr><td></td><td></td><td></td><td></td><td>%</td><td></td><td>7.Open Space</td></tr> <tr><td></td><td></td><td></td><td></td><td>%</td><td></td><td>8.View/Environ</td></tr> <tr><td></td><td></td><td></td><td></td><td>%</td><td></td><td>9.Fract Share</td></tr> <tr><td></td><td></td><td></td><td></td><td>%</td><td></td><td>Acres</td></tr> <tr><td></td><td></td><td></td><td></td><td>%</td><td></td><td>30.REAR LAND 21+</td></tr> <tr><td></td><td></td><td></td><td></td><td>%</td><td></td><td>31.FARM FORAGE</td></tr> <tr><td></td><td></td><td></td><td></td><td>%</td><td></td><td>32.FARM CROPLAND/</td></tr> <tr><td></td><td></td><td></td><td></td><td>%</td><td></td><td>33.Horticulture</td></tr> <tr><td></td><td></td><td></td><td></td><td>%</td><td></td><td>34.Softwood F&O</td></tr> <tr><td></td><td></td><td></td><td></td><td>%</td><td></td><td>35.Mixed Wood F&O</td></tr> <tr><td></td><td></td><td></td><td></td><td>%</td><td></td><td>36.Hardwood F&O</td></tr> <tr><td></td><td></td><td></td><td></td><td>%</td><td></td><td>37.Softwood TG</td></tr> <tr><td></td><td></td><td></td><td></td><td>%</td><td></td><td>38.Mixed Wood TG</td></tr> <tr><td></td><td></td><td></td><td></td><td>%</td><td></td><td>39.Hardwood TG</td></tr> <tr><td></td><td></td><td></td><td></td><td>%</td><td></td><td>40.WASTELAND</td></tr> <tr><td></td><td></td><td></td><td></td><td>%</td><td></td><td>41.Open Space</td></tr> <tr><td></td><td></td><td></td><td></td><td>%</td><td></td><td>42.Mobile Home Si</td></tr> <tr><td></td><td></td><td></td><td></td><td>%</td><td></td><td>43.Condo Site</td></tr> <tr><td></td><td></td><td></td><td></td><td>%</td><td></td><td>44.Lot Improvemen</td></tr> <tr><td></td><td></td><td></td><td></td><td>%</td><td></td><td>45.Subdivision Lo</td></tr> <tr><td></td><td></td><td></td><td></td><td>%</td><td></td><td>46.Golf Course</td></tr> </tbody> </table>					Land Data						Front Foot	Type	Effective		Influence		Influence Codes	Frontage	Depth	Factor	Code	11.Regular Lot				%		1.Unimproved	12.Delta Triangle				%		2.Excess Frtg	13.Nabla Triangle				%		3.Topography	14.Rear Land				%		4.Size/Shape	15.Miscellaneous				%		5.Access					%		6.Restriction					%		7.Open Space					%		8.View/Environ					%		9.Fract Share					%		Acres					%		30.REAR LAND 21+					%		31.FARM FORAGE					%		32.FARM CROPLAND/					%		33.Horticulture					%		34.Softwood F&O					%		35.Mixed Wood F&O					%		36.Hardwood F&O					%		37.Softwood TG					%		38.Mixed Wood TG					%		39.Hardwood TG					%		40.WASTELAND					%		41.Open Space					%		42.Mobile Home Si					%		43.Condo Site					%		44.Lot Improvemen					%		45.Subdivision Lo					%		46.Golf Course
			Land Data																																																																																																																																																																																																																					
Front Foot	Type	Effective		Influence		Influence Codes																																																																																																																																																																																																																		
		Frontage	Depth	Factor	Code																																																																																																																																																																																																																			
11.Regular Lot				%		1.Unimproved																																																																																																																																																																																																																		
12.Delta Triangle				%		2.Excess Frtg																																																																																																																																																																																																																		
13.Nabla Triangle				%		3.Topography																																																																																																																																																																																																																		
14.Rear Land				%		4.Size/Shape																																																																																																																																																																																																																		
15.Miscellaneous				%		5.Access																																																																																																																																																																																																																		
				%		6.Restriction																																																																																																																																																																																																																		
				%		7.Open Space																																																																																																																																																																																																																		
				%		8.View/Environ																																																																																																																																																																																																																		
				%		9.Fract Share																																																																																																																																																																																																																		
				%		Acres																																																																																																																																																																																																																		
				%		30.REAR LAND 21+																																																																																																																																																																																																																		
				%		31.FARM FORAGE																																																																																																																																																																																																																		
				%		32.FARM CROPLAND/																																																																																																																																																																																																																		
				%		33.Horticulture																																																																																																																																																																																																																		
				%		34.Softwood F&O																																																																																																																																																																																																																		
				%		35.Mixed Wood F&O																																																																																																																																																																																																																		
				%		36.Hardwood F&O																																																																																																																																																																																																																		
				%		37.Softwood TG																																																																																																																																																																																																																		
				%		38.Mixed Wood TG																																																																																																																																																																																																																		
				%		39.Hardwood TG																																																																																																																																																																																																																		
				%		40.WASTELAND																																																																																																																																																																																																																		
				%		41.Open Space																																																																																																																																																																																																																		
				%		42.Mobile Home Si																																																																																																																																																																																																																		
				%		43.Condo Site																																																																																																																																																																																																																		
				%		44.Lot Improvemen																																																																																																																																																																																																																		
				%		45.Subdivision Lo																																																																																																																																																																																																																		
				%		46.Golf Course																																																																																																																																																																																																																		
			TG PLAN YEAR 0			<table border="1"> <thead> <tr> <th>Front Foot</th> <th>Square Foot</th> <th colspan="2">Acres/Sites</th> <th colspan="2">Total Acreeage</th> </tr> </thead> <tbody> <tr> <td>21</td> <td>0.54</td> <td>100</td> <td>%</td> <td>0</td> <td>0.54</td> </tr> </tbody> </table>					Front Foot	Square Foot	Acres/Sites		Total Acreeage		21	0.54	100	%	0	0.54																																																																																																																																																																																																		
Front Foot	Square Foot	Acres/Sites		Total Acreeage																																																																																																																																																																																																																				
21	0.54	100	%	0	0.54																																																																																																																																																																																																																			
Inspection Witnessed By:			Tif District # 0																																																																																																																																																																																																																					
X			Sale Data																																																																																																																																																																																																																					
			Sale Date																																																																																																																																																																																																																					
			Price																																																																																																																																																																																																																					
			Sale Type																																																																																																																																																																																																																					
			1.Land 4.Mobile 7.C/I L&B																																																																																																																																																																																																																					
			2.L & B 5.Other 8.																																																																																																																																																																																																																					
			3.Building 6.C/I Land 9.																																																																																																																																																																																																																					
			Financing																																																																																																																																																																																																																					
			1.Convent 4.Seller 7.FORE																																																																																																																																																																																																																					
			2.FHA/VA 5.Private 8.																																																																																																																																																																																																																					
			3.Assumed 6.Cash 9.Unknown																																																																																																																																																																																																																					
			Validity																																																																																																																																																																																																																					
			1.Valid 4.Split 7.Renovate																																																																																																																																																																																																																					
			2.Related 5.Partial 8.Other																																																																																																																																																																																																																					
			3.Distress 6.Exempt 9.																																																																																																																																																																																																																					
			Verified																																																																																																																																																																																																																					
			1.Buyer 4.Agent 7.Family																																																																																																																																																																																																																					
			2.Seller 5.Pub Rec 8.Other																																																																																																																																																																																																																					
			3.Lender 6.MLS 9.																																																																																																																																																																																																																					

Inspection Witnessed By:

X Date

No./Date	Description	Date Insp.

Notes:

Dexter

Map Lot 203-026

Account 2029

Location 236 OWLSBORO ROAD

Card 1 Of 1 11/07/2022

Building Style	SF Bsmt Living	Layout
0.Not Code 4.Cape 8.Log	Fin Bsmt Grade	1.Typical 4. 7.
1.Conv. 5.Garrison 9.DW	OPEN 5 OPTIONAL	2.Inadeq 5. 8.
2.Ranch 6.Split 10.Seasona	Heat Type 100%	3.Poor 6. 9.
3.R Ranch 7.Contemp 11.Primiti	0.Not Code 4.Steam 8.F/Wall	Attic
Dwelling Units	1.HWBB 5.FWA 9.No Heat	1.1/4 Fin 4.Full Fin 7.
Other Units	2.HWCI 6.GravWA 11.	2.1/2 Fin 5.F/Stair 8.
Stories	3.H Pump 7.Electric 12.	3.3/4 Fin 6. 9.None
1.1 4.1.5 7.	Cool Type 0%	Insulation
2.2 5.1.75 8.	1.CENTRAL 4.NONE 7.	1.Full 4.Minimal 7.
3.3 6.2.5 9.	2.NONE 5. 8.	2.Heavy 5. 8.
Exterior Walls	3.NONE 6. 9.None	3.Capped 6. 9.None
0.Not Code 4.Asbestos 8.AL/Vinyl	Kitchen Style	Unfinished %
1.Clapboar 5.T-111 9.Other	1.Modern 4.Obsolete 7.	Grade & Factor
2.WD. SH. 6.BR/Stone 10.Log Sid	2.Typical 5. 8.	1.E Grade 4.B Grade 7.AA GRADE
3.Compos. 7.Novelty 12.	3.Old Type 6. 9.None	2.D Grade 5.A Grade 8.AAA GRAD
Roof Surface	Bath(s) Style	3.C Grade 6.A PLUS G 9.Same
1.Asphalt 4.Composit 7.ARK SHIN	1.Modern 4.Obsolete 7.	SQFT (Footprint)
2.Slate 5.Wood 8.Seamless	2.Typical 5. 8.	Condition
3.Metal 6.Other 9.	3.Old Type 6. 9.None	1.Poor 4.Avg 7.V G
SF Masonry Trim	# Rooms	2.Fair 5.Avg+ 8.Exc
OPEN-3-CUSTOM	# Bedrooms	3.Avg- 6.Good 9.Same
OPEN-4-CUSTOM	# Full Baths	Phys. % Good
Year Built	# Half Baths	Funct. % Good
Year Remodeled	# Addn Fixtures	Functional Code
Foundation	# Fireplaces	1.Incomp 4.SMALL 7.LAYOUT
1.Concrete 4.Wood 7.	 <p>TRIO Software A Division of Harris Computer Systems</p>	2.O-Built 5.CDU 8.OTHER
2.C Block 5.Slab 8.		3.DELAP 6.STYLE 9.None
3.Br/Stone 6.Piers 9.		Econ. % Good
Basement		Economic Code
1.1/4 Bmt 4.Full Bmt 7.		0.None 3.No Power 6.Traffic
2.1/2 Bmt 5.None 8.		1.Location 4.Generate 7.Apt
3.3/4 Bmt 6.DAYLIGHT 9.None		2.Encroach 5.Services 8.OTHER
Bsmt Gar # Cars		Entrance Code 0
Wet Basement		1.Interior 4.Vacant 7.
1.Dry 4. 7.		2.Refusal 5.Estimate 8.
2.Damp 5. 8.	3.Informed 6. 9.	
3.Wet 6. 9.	Information Code 0	
	1.Owner 4.Agent 7.	
	2.Relative 5.Estimate 8.	
	3.Tenant 6.Other 9.	

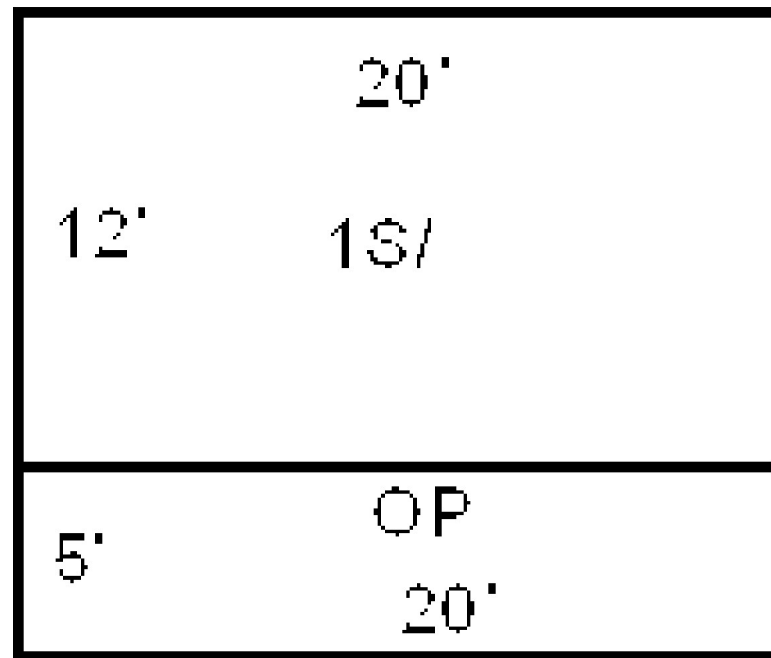

Date Inspected

Additions, Outbuildings & Improvements

Type	Year	Units	Grade	Cond	Phys.	Funct.	Sound Value	
1 One Story Frame	0				%	%	300	1.One Story Fram
21 Open Frame	0				%	%	0	2.Two Story Fram
					%	%		3.Three Story Fr
					%	%		4.1 & 1/2 Story
					%	%		5.1 & 3/4 Story
					%	%		6.2 & 1/2 Story
					%	%		21.Open Frame Por
					%	%		22.Encl Frame Por
					%	%		23.Frame Garage
					%	%		24.Frame Shed
					%	%		25.Frame Bay Wind
					%	%		26.1SFr Overhang
					%	%		27.Unfin Basement
					%	%		28.Unfinished Att
					%	%		29.Finished Attic

VENTURELLI, GEORGE
VENTURELLI, SHERI
58 PARK ST
DEXTER ME 04930

			Property Data			Assessment Record				
			Neighborhood	164 OWLSBORO RD		Year	Land	Buildings	Exempt	Total
			Tree Growth Year 0			2009	5,900	0	0	5,900
			X Coordinate 0			2010	5,900	0	0	5,900
			Y Coordinate 0			2011	5,900	0	0	5,900
			Zone/Land Use 11 RURAL			2012	5,900	0	0	5,900
			Secondary Zone			2013	5,900	0	0	5,900
			Topography 2 Rolling			2014	5,900	0	0	5,900
			1.Level 4.Below St 7.LevelBog			2016	5,900	0	0	5,900
			2.Rolling 5.Low 8.			2017	5,900	0	0	5,900
			3.Above St 6.Swampy 9.			2018	5,900	0	0	5,900
			Utilities			2019	5,900	0	0	5,900
			1.Public 4.Dr Well 7.Cesspool			2020	5,900	0	0	5,900
			2.Water 5.Dug Well/L 8.			2021	5,900	0	0	5,900
			3.Sewer 6.Septic 9.None			2022	5,900	0	0	5,900
			Street 3 Gravel							
			1.Paved 4.Proposed 7.			Land Data				
			2.Semi Imp 5.R/O/W 8.							
			3.Gravel 6. 9.None			Front Foot				
			TG PLAN YEAR 0			11.Regular Lot				
Inspection Witnessed By:			Tif District # 0			12.Delta Triangle				
			Sale Data			13.Nabla Triangle				
X			Sale Date			14.Rear Land				
			Price			15.Miscellaneous				
No./Date			Sale Type			Square Foot				
			1.Land 4.Mobile 7.C/I L&B			16.Regular Lot				
Description			2.L & B 5.Other 8.			17.Secondary Lot				
			3.Building 6.C/I Land 9.			18.Hydro Facility				
Date Insp.			Financing			19.Improvements				
			1.Convent 4.Seller 7.FORE			20.Miscellaneous				
			2.FHA/VA 5.Private 8.			Fract. Acre				
			3.Assumed 6.Cash 9.Unknown			21.Homesite (Frac				
Notes:			Validity			22.Baselot (Fract				
			1.Valid 4.Split 7.Renovate			23.Misc (Fract)				
			2.Related 5.Partial 8.Other			Acres				
			3.Distress 6.Exempt 9.			24.Homesite				
			Verified			25.Baselot				
			1.Buyer 4.Agent 7.Family			26.Frontage 1				
			2.Seller 5.Pub Rec 8.Other			27.Frontage 2				
			3.Lender 6.MLS 9.			28.REAR LAND 1-10				
						29.REAR LAND 11-2				
						Total Acreage 0.54				

- Influence Codes**
- 1.Unimproved
 - 2.Excess Frtg
 - 3.Topography
 - 4.Size/Shape
 - 5.Access
 - 6.Restriction
 - 7.Open Space
 - 8.View/Environ
 - 9.Fract Share
- Acres**
- 30.REAR LAND 21+
 - 31.FARM FORAGE
 - 32.FARM CROPLAND/
 - 33.Horticulture
 - 34.Softwood F&O
 - 35.Mixed Wood F&O
 - 36.Hardwood F&O
 - 37.Softwood TG
 - 38.Mixed Wood TG
 - 39.Hardwood TG
 - 40.WASTELAND
 - 41.Open Space
 - 42.Mobile Home Si
 - 43.Condo Site
 - 44.Lot Improvemen
 - 45.Subdivision Lo
 - 46.Golf Course

Dexter

Map Lot 203-027

Account 2030

Location OWLSBORO ROAD

Card 1 Of 1 11/07/2022

Building Style	SF Bsmt Living	Layout
0.Not Code 4.Cape 8.Log	Fin Bsmt Grade	1.Typical 4. 7.
1.Conv. 5.Garrison 9.DW	OPEN 5 OPTIONAL	2.Inadeq 5. 8.
2.Ranch 6.Split 10.Seasona	Heat Type 100%	3.Poor 6. 9.
3.R Ranch 7.Contemp 11.Primiti	0.Not Code 4.Steam 8.Fi/Wall	Attic
Dwelling Units	1.HWBB 5.FWA 9.No Heat	1.1/4 Fin 4.Full Fin 7.
Other Units	2.HWCI 6.GravWA 11.	2.1/2 Fin 5.Fi/Stair 8.
Stories	3.H Pump 7.Electric 12.	3.3/4 Fin 6. 9.None
1.1 4.1.5 7.	Cool Type 0%	Insulation
2.2 5.1.75 8.	1.CENTRAL 4.NONE 7.	1.Full 4.Minimal 7.
3.3 6.2.5 9.	2.NONE 5. 8.	2.Heavy 5. 8.
Exterior Walls	3.NONE 6. 9.None	3.Capped 6. 9.None
0.Not Code 4.Asbestos 8.AL/Vinyl	Kitchen Style	Unfinished %
1.Clapboar 5.T-111 9.Other	1.Modern 4.Obsolete 7.	Grade & Factor
2.WD. SH. 6.BR/Stone 10.Log Sid	2.Typical 5. 8.	1.E Grade 4.B Grade 7.AA GRADE
3.Compos. 7.Novelty 12.	3.Old Type 6. 9.None	2.D Grade 5.A Grade 8.AAA GRAD
Roof Surface	Bath(s) Style	3.C Grade 6.A PLUS G 9.Same
1.Asphalt 4.Composit 7.ARK SHIN	1.Modern 4.Obsolete 7.	SQFT (Footprint)
2.Slate 5.Wood 8.Seamless	2.Typical 5. 8.	Condition
3.Metal 6.Other 9.	3.Old Type 6. 9.None	1.Poor 4.Avg 7.V G
SF Masonry Trim	# Rooms	2.Fair 5.Avg+ 8.Exc
OPEN-3-CUSTOM	# Bedrooms	3.Avg- 6.Good 9.Same
OPEN-4-CUSTOM	# Full Baths	Phys. % Good
Year Built	# Half Baths	Funct. % Good
Year Remodeled	# Addn Fixtures	Functional Code
Foundation	# Fireplaces	1.Incomp 4.SMALL 7.LAYOUT
1.Concrete 4.Wood 7.		2.O-Built 5.CDU 8.OTHER
2.C Block 5.Slab 8.		3.DELAP 6.STYLE 9.None
3.Br/Stone 6.Piers 9.		Econ. % Good
Basement		Economic Code
1.1/4 Bmt 4.Full Bmt 7.		0.None 3.No Power 6.Traffic
2.1/2 Bmt 5.None 8.		1.Location 4.Generate 7.Apt
3.3/4 Bmt 6.DAYLIGHT 9.None		2.Encroach 5.Services 8.OTHER
Bsmt Gar # Cars		Entrance Code 0
Wet Basement		1.Interior 4.Vacant 7.
1.Dry 4. 7.		2.Refusal 5.Estimate 8.
2.Damp 5. 8.	3.Informed 6. 9.	
3.Wet 6. 9.	Information Code 0	
	1.Owner 4.Agent 7.	
	2.Relative 5.Estimate 8.	
	3.Tenant 6.Other 9.	

OLD CAMP 10X20=200

Date Inspected

Additions, Outbuildings & Improvements

Type	Year	Units	Grade	Cond	Phys.	Funct.	Sound Value
					%	%	1.One Story Fram
					%	%	2.Two Story Fram
					%	%	3.Three Story Fr
					%	%	4.1 & 1/2 Story
					%	%	5.1 & 3/4 Story
					%	%	6.2 & 1/2 Story
					%	%	21.Open Frame Por
					%	%	22.Encl Frame Por
					%	%	23.Frame Garage
					%	%	24.Frame Shed
					%	%	25.Frame Bay Wind
					%	%	26.1SFr Overhang
					%	%	27.Unfin Basement
					%	%	28.Unfinished Att
					%	%	29.Finished Attic

Dexter

Map Lot 203-028

Account 2031

Location 280 OWLSBORO ROAD

Card 1 Of 1 11/07/2022

Building Style 4 Cape Cod	SF Bsmt Living 0	Layout 1 Typical
0.Not Code 4.Cape 8.Log	Fin Bsmt Grade 0 0	1.Typical 4. 7.
1.Conv. 5.Garrison 9.DW	OPEN 5 OPTIONAL 0	2.Inadeq 5. 8.
2.Ranch 6.Split 10.Seasona	Heat Type 100% 8 Floor/Wall Unit	3.Poor 6. 9.
3.R Ranch 7.Contemp 11.Primiti	0.Not Code 4.Steam 8.F/Wall	Attic 5 Floor & Stairs
Dwelling Units 1	1.HWBB 5.FWA 9.No Heat	1.1/4 Fin 4.Full Fin 7.
Other Units 0	2.HWCI 6.GravWA 11.	2.1/2 Fin 5.F/Stair 8.
Stories 1 One Story	3.H Pump 7.Electric 12.	3.3/4 Fin 6. 9.None
1.1 4.1.5 7.	Cool Type 0% 9 None	Insulation 1 Full
2.2 5.1.75 8.	1.CENTRAL 4.NONE 7.	1.Full 4.Minimal 7.
3.3 6.2.5 9.	2.NONE 5. 8.	2.Heavy 5. 8.
Exterior Walls 1 Clapboard	3.NONE 6. 9.None	3.Capped 6. 9.None
0.Not Code 4.Asbestos 8.AL/Vinyl	Kitchen Style 2 TYPICAL	Unfinished % 0%
1.Clapboar 5.T-111 9.Other	1.Modern 4.Obsolete 7.	Grade & Factor 2 Fair 100%
2.WD. SH. 6.BR/Stone 10.Log Sid	2.Typical 5. 8.	1.E Grade 4.B Grade 7.AA GRADE
3.Compos. 7.Novelty 12.	3.Old Type 6. 9.None	2.D Grade 5.A Grade 8.AAA GRAD
Roof Surface 1 Asphalt Shingles	Bath(s) Style 2 TYPICAL	3.C Grade 6.A PLUS G 9.Same
1.Asphalt 4.Composit 7.ARK SHIN	1.Modern 4.Obsolete 7.	SQFT (Footprint) 256
2.Slate 5.Wood 8.Seamless	2.Typical 5. 8.	Condition 4 Average
3.Metal 6.Other 9.	3.Old Type 6. 9.None	1.Poor 4.Avg 7.V G
SF Masonry Trim 0	# Rooms 3	2.Fair 5.Avg+ 8.Exc
OPEN-3-CUSTOM 0	# Bedrooms 1	3.Avg- 6.Good 9.Same
OPEN-4-CUSTOM 0	# Full Baths 0	Phys. % Good 0%
Year Built 1995	# Half Baths 1	Funct. % Good 90%
Year Remodeled 0	# Addn Fixtures 0	Functional Code 9 None
Foundation 6 Piers	# Fireplaces 0	1.Incomp 4.SMALL 7.LAYOUT
1.Concrete 4.Wood 7.	 <p>TRIO Software A Division of Harris Computer Systems</p>	2.O-Built 5.CDU 8.OTHER
2.C Block 5.Slab 8.		3.DELAP 6.STYLE 9.None
3.Br/Stone 6.Piers 9.		Econ. % Good 100%
Basement 9 No Basement		Economic Code None
1.1/4 Bmt 4.Full Bmt 7.		0.None 3.No Power 6.Traffic
2.1/2 Bmt 5.None 8.		1.Location 4.Generate 7.Apt
3.3/4 Bmt 6.DAYLIGHT 9.None		2.Encroach 5.Services 8.OTHER
Bsmt Gar # Cars 0		Entrance Code 3 Information Only
Wet Basement 9 No Basement		1.Interior 4.Vacant 7.
1.Dry 4. 7.		2.Refusal 5.Estimate 8.
2.Damp 5. 8.	3.Informed 6. 9.	
3.Wet 6. 9.	Information Code 1 Owner	
		1.Owner 4.Agent 7.
		2.Relative 5.Estimate 8.
		3.Tenant 6.Other 9.

TRAILOR-SHED SV=600

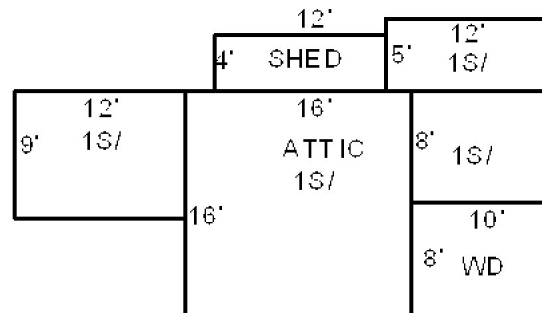

SHED 16X16=256

SHED 10X12=120

Date Inspected 2/25/2010

Additions, Outbuildings & Improvements

Type	Year	Units	Grade	Cond	Phys.	Funct.	Sound Value
1 One Story Frame	0	96	0 0	0	0 %	0 %	
1 One Story Frame	0	80	0 0	0	0 %	0 %	
68 Wood Deck	0	80	0 0	0	0 %	0 %	
24 Frame Shed	0	48	2 100	4	0 %	100 %	
1 One Story Frame	2005	60	0 0	0	0 %	0 %	
24 Frame Shed	0				%	%	200
24 Frame Shed	2005	128	2 100	4	0 %	100 %	
24 Frame Shed	0	0	2 100	4	0 %	100 %	
					%	%	
					%	%	

- 1.One Story Fram
- 2.Two Story Fram
- 3.Three Story Fr
- 4.1 & 1/2 Story
- 5.1 & 3/4 Story
- 6.2 & 1/2 Story
- 21.Open Frame Por
- 22.Encl Frame Por
- 23.Frame Garage
- 24.Frame Shed
- 25.Frame Bay Wind
- 26.1SFr Overhang
- 27.Unfin Basement
- 28.Unfinished Att
- 29.Finished Attic

BENNETT, STEVEN D
BENNETT, LORHYTA C
2911 CAMBERLY CIRCLE
MELBOURNE FL 32940

B16059P1

Previous Owner
GRAY, MARIA R
GRAY, ERNEST E
403 HALLOWELL ROAD
POWNAW ME 04069
Sale Date: 6/03/2021

Inspection Witnessed By:

X Date

No./Date	Description	Date Insp.

Notes:

Dexter

Property Data			Assessment Record				
Neighborhood 164 OWLSBORO RD			Year	Land	Buildings	Exempt	Total
Tree Growth Year 0			2009	27,100	7,100	0	34,200
X Coordinate 0			2010	27,100	7,200	0	34,300
Y Coordinate 0			2011	27,100	7,200	0	34,300
Zone/Land Use 11 RURAL			2012	27,100	7,200	0	34,300
Secondary Zone			2013	27,100	7,200	0	34,300
Topography 2 Rolling			2014	27,100	8,900	0	36,000
1.Level 4.Below St 7.LevelBog			2015	27,100	8,900	0	36,000
2.Rolling 5.Low 8.			2016	27,100	8,900	0	36,000
3.Above St 6.Swampy 9.			2017	27,100	8,900	0	36,000
Utilities 4 Drilled Well 6 Septic System			2018	27,100	8,900	0	36,000
1.Public 4.Dr Well 7.Cesspool			2019	27,100	8,900	0	36,000
2.Water 5.Dug Well/L 8.			2020	27,100	8,900	0	36,000
3.Sewer 6.Septic 9.None			2021	27,100	8,900	0	36,000
Street 3 Gravel			2022	27,100	8,900	0	36,000
1.Paved 4.Proposed 7.			Land Data				
2.Semi Imp 5.R/O/W 8.							
3.Gravel 6. 9.None			Front Foot				
TG PLAN YEAR 0							
Tif District # 0			Type				
Sale Data							
Sale Date 6/03/2021			Effective				
Price 32,000							
Sale Type 2 Land & Buildings			Influence				
1.Land 4.Mobile 7.C/I L&B							
2.L & B 5.Other 8.			Influence Codes				
3.Building 6.C/I Land 9.							
Financing 9 Unknown			Square Foot				
1.Convent 4.Seller 7.FORE							
2.FHA/VA 5.Private 8.			Square Feet				
3.Assumed 6.Cash 9.Unknown							
Validity 1 Arms Length Sale			Fract. Acre				
1.Valid 4.Split 7.Renovate							
2.Related 5.Partial 8.Other			Acres				
3.Distress 6.Exempt 9.							
Verified 5 Public Record			Acres				
1.Buyer 4.Agent 7.Family							
2.Seller 5.Pub Rec 8.Other			Acres				
3.Lender 6.MLS 9.							

- 1.Unimproved
- 2.Excess Frtg
- 3.Topography
- 4.Size/Shape
- 5.Access
- 6.Restriction
- 7.Open Space
- 8.View/Environ
- 9.Fract Share
- Acres**
- 30.REAR LAND 21+
- 31.FARM FORAGE
- 32.FARM CROPLAND/
- 33.Horticulture
- 34.Softwood F&O
- 35.Mixed Wood F&O
- 36.Hardwood F&O
- 37.Softwood TG
- 38.Mixed Wood TG
- 39.Hardwood TG
- 40.WASTELAND
- 41.Open Space
- 42.Mobile Home Si
- 43.Condo Site
- 44.Lot Improvemen
- 45.Subdivision Lo
- 46.Golf Course

Total Acreage 21.30

Dexter

Map Lot 203-028-A

Account 2032

Location 300 OWLSBORO ROAD

Card 1 Of 1 11/07/2022

Building Style	SF Bsmt Living	Layout
0.Not Code 4.Cape 8.Log	Fin Bsmt Grade	1.Typical 4. 7.
1.Conv. 5.Garrison 9.DW	OPEN 5 OPTIONAL	2.Inadeq 5. 8.
2.Ranch 6.Split 10.Seasona	Heat Type 100%	3.Poor 6. 9.
3.R Ranch 7.Contemp 11.Primiti	0.Not Code 4.Steam 8.F/Wall	Attic
Dwelling Units	1.HWBB 5.FWA 9.No Heat	1.1/4 Fin 4.Full Fin 7.
Other Units	2.HWCI 6.GravWA 11.	2.1/2 Fin 5.F/Stair 8.
Stories	3.H Pump 7.Electric 12.	3.3/4 Fin 6. 9.None
1.1 4.1.5 7.	Cool Type 0%	Insulation
2.2 5.1.75 8.	1.CENTRAL 4.NONE 7.	1.Full 4.Minimal 7.
3.3 6.2.5 9.	2.NONE 5. 8.	2.Heavy 5. 8.
Exterior Walls	3.NONE 6. 9.None	3.Capped 6. 9.None
0.Not Code 4.Asbestos 8.AL/Vinyl	Kitchen Style	Unfinished %
1.Clapboar 5.T-111 9.Other	1.Modern 4.Obsolete 7.	Grade & Factor
2.WD. SH. 6.BR/Stone 10.Log Sid	2.Typical 5. 8.	1.E Grade 4.B Grade 7.AA GRADE
3.Compos. 7.Novelty 12.	3.Old Type 6. 9.None	2.D Grade 5.A Grade 8.AAA GRAD
Roof Surface	Bath(s) Style	3.C Grade 6.A PLUS G 9.Same
1.Asphalt 4.Composit 7.ARK SHIN	1.Modern 4.Obsolete 7.	SQFT (Footprint)
2.Slate 5.Wood 8.Seamless	2.Typical 5. 8.	Condition
3.Metal 6.Other 9.	3.Old Type 6. 9.None	1.Poor 4.Avg 7.V G
SF Masonry Trim	# Rooms	2.Fair 5.Avg+ 8.Exc
OPEN-3-CUSTOM	# Bedrooms	3.Avg- 6.Good 9.Same
OPEN-4-CUSTOM	# Full Baths	Phys. % Good
Year Built	# Half Baths	Funct. % Good
Year Remodeled	# Addn Fixtures	Functional Code
Foundation	# Fireplaces	1.Incomp 4.SMALL 7.LAYOUT
1.Concrete 4.Wood 7.	 <p>TRIO Software A Division of Harris Computer Systems</p>	2.O-Built 5.CDU 8.OTHER
2.C Block 5.Slab 8.		3.DELAP 6.STYLE 9.None
3.Br/Stone 6.Piers 9.		Econ. % Good
Basement		Economic Code
1.1/4 Bmt 4.Full Bmt 7.		0.None 3.No Power 6.Traffic
2.1/2 Bmt 5.None 8.		1.Location 4.Generate 7.Apt
3.3/4 Bmt 6.DAYLIGHT 9.None		2.Encroach 5.Services 8.OTHER
Bsmt Gar # Cars		Entrance Code 0
Wet Basement		1.Interior 4.Vacant 7.
1.Dry 4. 7.		2.Refusal 5.Estimate 8.
2.Damp 5. 8.	3.Informed 6. 9.	
3.Wet 6. 9.	Information Code 0	
	1.Owner 4.Agent 7.	
	2.Relative 5.Estimate 8.	
	3.Tenant 6.Other 9.	

CAMPER 8X24=194 SV=800

GAR 16X24=384

PUMP HOUSE 6X8=48

Date Inspected

Additions, Outbuildings & Improvements

Type	Year	Units	Grade	Cond	Phys.	Funct.	Sound Value
23 Frame Garage	2000	384	2 100	4	0 %	100 %	
24 Frame Shed	0	48	2 100	3	0 %	100 %	
24 Frame Shed	2013	288	3 100	4	0 %	100 %	
					%	%	
					%	%	
					%	%	
					%	%	
					%	%	
					%	%	
					%	%	
					%	%	

- 1.One Story Fram
- 2.Two Story Fram
- 3.Three Story Fr
- 4.1 & 1/2 Story
- 5.1 & 3/4 Story
- 6.2 & 1/2 Story
- 21.Open Frame Por
- 22.Encl Frame Por
- 23.Frame Garage
- 24.Frame Shed
- 25.Frame Bay Wind
- 26.1SFr Overhang
- 27.Unfin Basement
- 28.Unfinished Att
- 29.Finished Attic

Dexter

Map Lot 203-029

Account 2033

Location 342 OWLSBORO ROAD

Card 1 Of 1 11/07/2022

Building Style 11 Primitive	SF Bsmt Living 0	Layout 1 Typical
0.Not Code 4.Cape 8.Log	Fin Bsmt Grade 0 0	1.Typical 4. 7.
1.Conv. 5.Garrison 9.DW	OPEN 5 OPTIONAL 0	2.Inadeq 5. 8.
2.Ranch 6.Split 10.Seasona	Heat Type 100% 9 Not Heated	3.Pool 6. 9.
3.R Ranch 7.Contemp 11.Primiti	0.Not Code 4.Steam 8.FI/Wall	Attic 9 None
Dwelling Units 1	1.HWBB 5.FWA 9.No Heat	1.1/4 Fin 4.Full Fin 7.
Other Units 0	2.HWCI 6.GravWA 11.	2.1/2 Fin 5.FI/Stair 8.
Stories 1 One Story	3.H Pump 7.Electric 12.	3.3/4 Fin 6. 9.None
1.1 4.1.5 7.	Cool Type 0% 9 None	Insulation 3 Capped Only
2.2 5.1.75 8.	1.CENTRAL 4.NONE 7.	1.Full 4.Minimal 7.
3.3 6.2.5 9.	2.NONE 5. 8.	2.Heavy 5. 8.
Exterior Walls 8 Alum./Vinyl	3.NONE 6. 9.None	3.Capped 6. 9.None
0.Not Code 4.Asbestos 8.AL/Vinyl	Kitchen Style 3 Old Style	Unfinished % 0%
1.Clapboar 5.T-111 9.Other	1.Modern 4.Obsolete 7.	Grade & Factor 3 Average 100%
2.WD. SH. 6.BR/Stone 10.Log Sid	2.Typical 5. 8.	1.E Grade 4.B Grade 7.AA GRADE
3.Compos. 7.Novelty 12.	3.Old Type 6. 9.None	2.D Grade 5.A Grade 8.AAA GRAD
Roof Surface 3 Sheet Metal	Bath(s) Style 4 Obsolete	3.C Grade 6.A PLUS G 9.Same
1.Asphalt 4.Composit 7.ARK SHIN	1.Modern 4.Obsolete 7.	SQFT (Footprint) 450
2.Slate 5.Wood 8.Seamless	2.Typical 5. 8.	Condition 4 Average
3.Metal 6.Other 9.	3.Old Type 6. 9.None	1.Poor 4.Avg 7.V G
SF Masonry Trim 0	# Rooms 3	2.Fair 5.Avg+ 8.Exc
OPEN-3-CUSTOM 0	# Bedrooms 2	3.Avg- 6.Good 9.Same
OPEN-4-CUSTOM 0	# Full Baths 0	Phys. % Good 0%
Year Built 1970	# Half Baths 0	Funct. % Good 100%
Year Remodeled 1995	# Addn Fixtures 0	Functional Code 9 None
Foundation 6 Piers	# Fireplaces 0	1.Incomp 4.SMALL 7.LAYOUT
1.Concrete 4.Wood 7.		2.O-Built 5.CDU 8.OTHER
2.C Block 5.Slab 8.		3.DELAP 6.STYLE 9.None
3.Br/Stone 6.Piers 9.		Econ. % Good 100%
Basement 9 No Basement		Economic Code None
1.1/4 Bmt 4.Full Bmt 7.		0.None 3.No Power 6.Traffic
2.1/2 Bmt 5.None 8.		1.Location 4.Generate 7.Apt
3.3/4 Bmt 6.DAYLIGHT 9.None		2.Encroach 5.Services 8.OTHER
Bsmt Gar # Cars 0		Entrance Code 5 Estimated
Wet Basement 9 No Basement		1.Interior 4.Vacant 7.
1.Dry 4. 7.		2.Refusal 5.Estimate 8.
2.Damp 5. 8.		3.Informed 6. 9.
3.Wet 6. 9.		Information Code 5 Estimate
		1.Owner 4.Agent 7.
		2.Relative 5.Estimate 8.
		3.Tenant 6.Other 9.

SHED 10X12=120

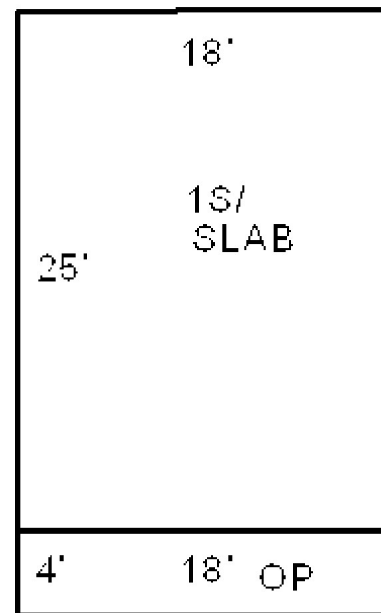

Date Inspected

Additions, Outbuildings & Improvements

Type	Year	Units	Grade	Cond	Phys.	Funct.	Sound Value	
21 Open Frame	0	72	0 0	0	0 %	0 %		1.One Story Fram
24 Frame Shed	0	120	2 100	1	0 %	100 %		2.Two Story Fram
					%	%		3.Three Story Fr
					%	%		4.1 & 1/2 Story
					%	%		5.1 & 3/4 Story
					%	%		6.2 & 1/2 Story
					%	%		21.Open Frame Por
					%	%		22.Encl Frame Por
					%	%		23.Frame Garage
					%	%		24.Frame Shed
					%	%		25.Frame Bay Wind
					%	%		26.1SFr Overhang
					%	%		27.Unfin Basement
					%	%		28.Unfinished Att
					%	%		29.Finished Attic

GILBERT, RICHARD A
GILBERT, CAROLYN
62 PLEASANT ST
DEXTER ME 04930

B11894P157 B14027P108

Previous Owner
POIRIER DEXTER REALTY TRUST
3 WHITE TRELIS

PLYMOUTH MA 02360 7789
Sale Date: 12/07/2015

Inspection Witnessed By:

X Date

No./Date	Description	Date Insp.

Notes:

Dexter

Property Data			Assessment Record				
Neighborhood 164 OWLSBORO RD			Year	Land	Buildings	Exempt	Total
Tree Growth Year 0			2009	15,600	0	0	15,600
X Coordinate 0			2010	15,600	0	0	15,600
Y Coordinate 0			2011	15,600	0	0	15,600
Zone/Land Use 11 RURAL			2012	15,600	0	0	15,600
Secondary Zone 10 &SP			2013	15,600	0	0	15,600
Topography 2 Rolling			2014	15,600	0	0	15,600
1.Level 4.Below St 7.LevelBog			2015	15,600	0	0	15,600
2.Rolling 5.Low 8.			2016	26,600	0	0	26,600
3.Above St 6.Swampy 9.			2017	26,600	0	0	26,600
Utilities			2018	26,600	0	0	26,600
1.Public 4.Dr Well 7.Cesspool			2019	26,600	0	0	26,600
2.Water 5.Dug Well/L 8.			2020	26,600	0	0	26,600
3.Sewer 6.Septic 9.None			2021	26,600	0	0	26,600
Street 3 Gravel			2022	26,600	0	0	26,600
1.Paved 4.Proposed 7.			Land Data				
2.Semi Imp 5.R/O/W 8.							
3.Gravel 6. 9.None			Front Foot				
TG PLAN YEAR 0							
Tif District # 0			Type				
Sale Data							
Sale Date 12/07/2015			Effective				
Price 19,500							
Sale Type 1 Land Only			Influence				
1.Land 4.Mobile 7.C/I L&B							
2.L & B 5.Other 8.			Influence Codes				
3.Building 6.C/I Land 9.							
Financing 9 Unknown			Square Foot				
1.Convent 4.Seller 7.FORE							
2.FHA/VA 5.Private 8.			Square Feet				
3.Assumed 6.Cash 9.Unknown							
Validity 1 Arms Length Sale			Fract. Acre				
1.Valid 4.Split 7.Renovate							
2.Related 5.Partial 8.Other			Acres				
3.Distress 6.Exempt 9.							
Verified 5 Public Record			Acres				
1.Buyer 4.Agent 7.Family							
2.Seller 5.Pub Rec 8.Other			Acres				
3.Lender 6.MLS 9.							

- 1.Unimproved
- 2.Excess Frtg
- 3.Topography
- 4.Size/Shape
- 5.Access
- 6.Restriction
- 7.Open Space
- 8.View/Environ
- 9.Fract Share
- Acres**
- 30.REAR LAND 21+
- 31.FARM FORAGE
- 32.FARM CROPLAND/
- 33.Horticulture
- 34.Softwood F&O
- 35.Mixed Wood F&O
- 36.Hardwood F&O
- 37.Softwood TG
- 38.Mixed Wood TG
- 39.Hardwood TG
- 40.WASTELAND
- 41.Open Space
- 42.Mobile Home Si
- 43.Condo Site
- 44.Lot Improvemen
- 45.Subdivision Lo
- 46.Golf Course

Total Acreage 39.00

Dexter

Map Lot 203-030

Account 2034

Location OWLSBORO ROAD

Card 1 Of 1 11/07/2022

Building Style			SF Bsmt Living			Layout								
0.Not Code	4.Cape	8.Log	Fin Bsmt Grade			1.Typical	4.	7.						
1.Conv.	5.Garrison	9.DW	OPEN 5 OPTIONAL			2.Inadeq	5.	8.						
2.Ranch	6.Split	10.Seasona	Heat Type 100%			3.Poor	6.	9.						
3.R Ranch	7.Contemp	11.Primiti	0.Not Code	4.Steam	8.Fi/Wall	Attic								
Dwelling Units			1.HWBB	5.FWA	9.No Heat	1.1/4 Fin	4.Full Fin	7.						
Other Units			2.HWCI	6.GravWA	11.	2.1/2 Fin	5.Fi/Stair	8.						
Stories			3.H Pump	7.Electric	12.	3.3/4 Fin	6.	9.None						
1.1	4.1.5	7.	Cool Type 0%			Insulation								
2.2	5.1.75	8.	1.CENTRAL	4.NONE	7.	1.Full	4.Minimal	7.						
3.3	6.2.5	9.	2.NONE	5.	8.	2.Heavy	5.	8.						
Exterior Walls			3.NONE	6.	9.None	3.Capped	6.	9.None						
0.Not Code	4.Asbestos	8.AL/Vinyl	Kitchen Style			Unfinished %								
1.Clapboar	5.T-111	9.Other	1.Modern	4.Obsolete	7.	Grade & Factor								
2.WD. SH.	6.BR/Stone	10.Log Sid	2.Typical	5.	8.	1.E Grade	4.B Grade	7.AA GRADE						
3.Compos.	7.Novelty	12.	3.Old Type	6.	9.None	2.D Grade	5.A Grade	8.AAA GRAD						
Roof Surface			Bath(s) Style			3.C Grade	6.A PLUS G	9.Same						
1.Asphalt	4.Composit	7.ARK SHIN	1.Modern	4.Obsolete	7.	SQFT (Footprint)								
2.Slate	5.Wood	8.Seamless	2.Typical	5.	8.	Condition								
3.Metal	6.Other	9.	3.Old Type	6.	9.None	1.Poor	4.Avg	7.V G						
SF Masonry Trim			# Rooms			2.Fair	5.Avg+	8.Exc						
OPEN-3-CUSTOM			# Bedrooms			3.Avg-	6.Good	9.Same						
OPEN-4-CUSTOM			# Full Baths			Phys. % Good								
Year Built			# Half Baths			Funct. % Good								
Year Remodeled			# Addn Fixtures			Functional Code								
Foundation			# Fireplaces			1.Incomp	4.SMALL	7.LAYOUT						
1.Concrete	4.Wood	7.							2.O-Built	5.CDU	8.OTHER			
2.C Block	5.Slab	8.							Econ. % Good			3.DELAP	6.STYLE	9.None
3.Br/Stone	6.Piers	9.							Economic Code			Entrance Code 0		
Basement									0.None			3.No Power	6.Traffic	
1.1/4 Bmt	4.Full Bmt	7.							1.Location			4.Generate	7.Apt	
2.1/2 Bmt	5.None	8.							2.Encroach			5.Services	8.OTHER	
3.3/4 Bmt	6.DAYLIGHT	9.None							3.Tenant			6.Other	9.	
Bsmt Gar # Cars									1.Owner			4.Agent	7.	
Wet Basement									2.Relative			5.Estimate	8.	
1.Dry	4.	7.							3.Tenant			6.Other	9.	
2.Damp	5.	8.	Date Inspected											
3.Wet	6.	9.												

Additions, Outbuildings & Improvements

Type	Year	Units	Grade	Cond	Phys.	Funct.	Sound Value
					%	%	1.One Story Fram
					%	%	2.Two Story Fram
					%	%	3.Three Story Fr
					%	%	4.1 & 1/2 Story
					%	%	5.1 & 3/4 Story
					%	%	6.2 & 1/2 Story
					%	%	21.Open Frame Por
					%	%	22.Encl Frame Por
					%	%	23.Frame Garage
					%	%	24.Frame Shed
					%	%	25.Frame Bay Wind
					%	%	26.1SFr Overhang
					%	%	27.Unfin Basement
					%	%	28.Unfinished Att
					%	%	29.Finished Attic

Dexter

Map Lot 203-031

Account 2035

Location OWLSBORO ROAD

Card 1 Of 1 11/07/2022

Building Style			SF Bsmt Living			Layout					
0.Not Code	4.Cape	8.Log	Fin Bsmt Grade			1.Typical	4.	7.			
1.Conv.	5.Garrison	9.DW	OPEN 5 OPTIONAL			2.Inadeq	5.	8.			
2.Ranch	6.Split	10.Seasona	Heat Type 100%			3.Poor	6.	9.			
3.R Ranch	7.Contemp	11.Primiti	0.Not Code	4.Steam	8.Fi/Wall	Attic					
Dwelling Units			1.HWBB	5.FWA	9.No Heat	1.1/4 Fin	4.Full Fin	7.			
Other Units			2.HWCI	6.GravWA	11.	2.1/2 Fin	5.Fi/Stair	8.			
Stories			3.H Pump	7.Electric	12.	3.3/4 Fin	6.	9.None			
1.1	4.1.5	7.	Cool Type 0%			Insulation					
2.2	5.1.75	8.	1.CENTRAL	4.NONE	7.	1.Full	4.Minimal	7.			
3.3	6.2.5	9.	2.NONE	5.	8.	2.Heavy	5.	8.			
Exterior Walls			3.NONE	6.	9.None	3.Capped	6.	9.None			
0.Not Code	4.Asbestos	8.AL/Vinyl	Kitchen Style			Unfinished %					
1.Clapboar	5.T-111	9.Other	1.Modern	4.Obsolete	7.	Grade & Factor					
2.WD. SH.	6.BR/Stone	10.Log Sid	2.Typical	5.	8.	1.E Grade	4.B Grade	7.AA GRADE			
3.Compos.	7.Novelty	12.	3.Old Type	6.	9.None	2.D Grade	5.A Grade	8.AAA GRAD			
Roof Surface			Bath(s) Style			3.C Grade	6.A PLUS G	9.Same			
1.Asphalt	4.Composit	7.ARK SHIN	1.Modern	4.Obsolete	7.	SQFT (Footprint)					
2.Slate	5.Wood	8.Seamless	2.Typical	5.	8.	Condition					
3.Metal	6.Other	9.	3.Old Type	6.	9.None	1.Poor	4.Avg	7.V G			
SF Masonry Trim			# Rooms			2.Fair	5.Avg+	8.Exc			
OPEN-3-CUSTOM			# Bedrooms			3.Avg-	6.Good	9.Same			
OPEN-4-CUSTOM			# Full Baths			Phys. % Good					
Year Built			# Half Baths			Funct. % Good					
Year Remodeled			# Addn Fixtures			Functional Code					
Foundation			# Fireplaces			1.Incomp	4.SMALL	7.LAYOUT			
1.Concrete	4.Wood	7.				2.O-Built	5.CDU	8.OTHER			
2.C Block	5.Slab	8.				3.DELAP			6.STYLE	9.None	
3.Br/Stone	6.Piers	9.				Econ. % Good			Economic Code		
Basement						0.None			3.No Power	6.Traffic	
1.1/4 Bmt	4.Full Bmt	7.				1.Location			4.Generate	7.Apt	
2.1/2 Bmt	5.None	8.				2.Encroach			5.Services	8.OTHER	
3.3/4 Bmt	6.DAYLIGHT	9.None				Entrance Code 0			1.Interior		
Bsmt Gar # Cars						1.Interior			4.Vacant	7.	
Wet Basement						2.Refusal			5.Estimate	8.	
1.Dry	4.	7.				3.Informed			6.	9.	
2.Damp	5.	8.	Information Code 0			1.Owner					
3.Wet	6.	9.	2.Relative			5.Estimate	8.				
Date Inspected			3.Tenant			6.Other	9.				

Additions, Outbuildings & Improvements								1.One Story Fram
Type	Year	Units	Grade	Cond	Phys.	Funct.	Sound Value	2.Two Story Fram
					%	%		3.Three Story Fr
					%	%		4.1 & 1/2 Story
					%	%		5.1 & 3/4 Story
					%	%		6.2 & 1/2 Story
					%	%		21.Open Frame Por
					%	%		22.Encl Frame Por
					%	%		23.Frame Garage
					%	%		24.Frame Shed
					%	%		25.Frame Bay Wind
					%	%		26.1SFr Overhang
					%	%		27.Unfin Basement
					%	%		28.Unfinished Att
					%	%		29.Finished Attic

HALLEE, JASON J
HALLEE, COLLEEN
63 TANNERY LANE
YARMOUTH ME 04096

B14028P157

Previous Owner
POIRIER DEXTER REALTY TRUST
3 WHITE TRELIS

PLYMOUTH MA 02360 7789
Sale Date: 12/03/2015

Inspection Witnessed By:

X	Date	Date Insp.
No./Date	Description	Date Insp.

Notes:

Dexter

Property Data			Assessment Record				
Neighborhood 164 OWLSBORO RD			Year	Land	Buildings	Exempt	Total
Tree Growth Year 0			2009	19,700	0	0	19,700
X Coordinate 0			2010	19,700	0	0	19,700
Y Coordinate 0			2011	19,700	0	0	19,700
Zone/Land Use 11 RURAL			2012	19,700	0	0	19,700
Secondary Zone 10 &SP			2013	19,700	0	0	19,700
Topography 2 Rolling			2014	19,700	0	0	19,700
1.Level 4.Below St 7.LevelBog			2015	19,700	0	0	19,700
2.Rolling 5.Low 8.			2016	19,700	0	0	19,700
3.Above St 6.Swampy 9.			2017	19,700	0	0	19,700
Utilities			2018	19,700	0	0	19,700
1.Public 4.Dr Well 7.Cesspool			2019	19,700	0	0	19,700
2.Water 5.Dug Well/L 8.			2020	19,700	0	0	19,700
3.Sewer 6.Septic 9.None			2021	19,700	0	0	19,700
Street 3 Gravel			2022	19,700	0	0	19,700
1.Paved 4.Proposed 7.			Land Data				
2.Semi Imp 5.R/O/W 8.							
3.Gravel 6. 9.None			Front Foot				
TG PLAN YEAR 0							
Tif District # 0			Type				
Sale Data							
Sale Date 12/03/2015			Effective				
Price 14,000							
Sale Type 1 Land Only			Influence				
1.Land 4.Mobile 7.C/I L&B							
2.L & B 5.Other 8.			Influence Codes				
3.Building 6.C/I Land 9.							
Financing 9 Unknown			Square Foot				
1.Convent 4.Seller 7.FORE							
2.FHA/VA 5.Private 8.			Square Feet				
3.Assumed 6.Cash 9.Unknown							
Validity 1 Arms Length Sale			Fract. Acre				
1.Valid 4.Split 7.Renovate							
2.Related 5.Partial 8.Other			Acres				
3.Distress 6.Exempt 9.							
Verified 5 Public Record			Acres/Sites				
1.Buyer 4.Agent 7.Family							
2.Seller 5.Pub Rec 8.Other			Total Acreage 28.00				
3.Lender 6.MLS 9.							

- 1.Unimproved
- 2.Excess Frtg
- 3.Topography
- 4.Size/Shape
- 5.Access
- 6.Restriction
- 7.Open Space
- 8.View/Environ
- 9.Fract Share
- Acres**
- 30.REAR LAND 21+
- 31.FARM FORAGE
- 32.FARM CROPLAND/
- 33.Horticulture
- 34.Softwood F&O
- 35.Mixed Wood F&O
- 36.Hardwood F&O
- 37.Softwood TG
- 38.Mixed Wood TG
- 39.Hardwood TG
- 40.WASTELAND
- 41.Open Space
- 42.Mobile Home Si
- 43.Condo Site
- 44.Lot Improvemen
- 45.Subdivision Lo
- 46.Golf Course

Dexter

Map Lot 203-032

Account 2036

Location OWLSBORO ROAD

Card 1 Of 1 11/07/2022

Building Style	SF Bsmt Living	Layout
0.Not Code 4.Cape 8.Log	Fin Bsmt Grade	1.Typical 4. 7.
1.Conv. 5.Garrison 9.DW	OPEN 5 OPTIONAL	2.Inadeq 5. 8.
2.Ranch 6.Split 10.Seasona	Heat Type 100%	3.Poor 6. 9.
3.R Ranch 7.Contemp 11.Primiti	0.Not Code 4.Steam 8.Fi/Wall	Attic
Dwelling Units	1.HWBB 5.FWA 9.No Heat	1.1/4 Fin 4.Full Fin 7.
Other Units	2.HWCI 6.GravWA 11.	2.1/2 Fin 5.Fi/Stair 8.
Stories	3.H Pump 7.Electric 12.	3.3/4 Fin 6. 9.None
1.1 4.1.5 7.	Cool Type 0%	Insulation
2.2 5.1.75 8.	1.CENTRAL 4.NONE 7.	1.Full 4.Minimal 7.
3.3 6.2.5 9.	2.NONE 5. 8.	2.Heavy 5. 8.
Exterior Walls	3.NONE 6. 9.None	3.Capped 6. 9.None
0.Not Code 4.Asbestos 8.AL/Vinyl	Kitchen Style	Unfinished %
1.Clapboar 5.T-111 9.Other	1.Modern 4.Obsolete 7.	Grade & Factor
2.WD. SH. 6.BR/Stone 10.Log Sid	2.Typical 5. 8.	1.E Grade 4.B Grade 7.AA GRADE
3.Compos. 7.Novelty 12.	3.Old Type 6. 9.None	2.D Grade 5.A Grade 8.AAA GRAD
Roof Surface	Bath(s) Style	3.C Grade 6.A PLUS G 9.Same
1.Asphalt 4.Composit 7.ARK SHIN	1.Modern 4.Obsolete 7.	SQFT (Footprint)
2.Slate 5.Wood 8.Seamless	2.Typical 5. 8.	Condition
3.Metal 6.Other 9.	3.Old Type 6. 9.None	1.Poor 4.Avg 7.V G
SF Masonry Trim	# Rooms	2.Fair 5.Avg+ 8.Exc
OPEN-3-CUSTOM	# Bedrooms	3.Avg- 6.Good 9.Same
OPEN-4-CUSTOM	# Full Baths	Phys. % Good
Year Built	# Half Baths	Funct. % Good
Year Remodeled	# Addn Fixtures	Functional Code
Foundation	# Fireplaces	1.Incomp 4.SMALL 7.LAYOUT
1.Concrete 4.Wood 7.		2.O-Built 5.CDU 8.OTHER
2.C Block 5.Slab 8.		3.DELAP 6.STYLE 9.None
3.Br/Stone 6.Piers 9.		Econ. % Good
Basement		Economic Code
1.1/4 Bmt 4.Full Bmt 7.		0.None 3.No Power 6.Traffic
2.1/2 Bmt 5.None 8.		1.Location 4.Generate 7.Apt
3.3/4 Bmt 6.DAYLIGHT 9.None		2.Encroach 5.Services 8.OTHER
Bsmt Gar # Cars		Entrance Code 0
Wet Basement		1.Interior 4.Vacant 7.
1.Dry 4. 7.		2.Refusal 5.Estimate 8.
2.Damp 5. 8.	3.Informed 6. 9.	
3.Wet 6. 9.	Information Code 0	
	1.Owner 4.Agent 7.	
	2.Relative 5.Estimate 8.	
	3.Tenant 6.Other 9.	

Date Inspected

Additions, Outbuildings & Improvements

Type	Year	Units	Grade	Cond	Phys.	Funct.	Sound Value
					%	%	1.One Story Fram
					%	%	2.Two Story Fram
					%	%	3.Three Story Fr
					%	%	4.1 & 1/2 Story
					%	%	5.1 & 3/4 Story
					%	%	6.2 & 1/2 Story
					%	%	21.Open Frame Por
					%	%	22.Encl Frame Por
					%	%	23.Frame Garage
					%	%	24.Frame Shed
					%	%	25.Frame Bay Wind
					%	%	26.1SFr Overhang
					%	%	27.Unfin Basement
					%	%	28.Unfinished Att
					%	%	29.Finished Attic

PAGE, BARBARA S
RAMSDELL, DARCY P
POST OFFICE BOX 357
MOODY ME 04054

B15497P296

Inspection Witnessed By:

X

Date

No./Date	Description	Date Insp.

Notes:

Dexter

Property Data			Assessment Record						
Neighborhood 164 OWLSBORO RD			Year	Land	Buildings	Exempt	Total		
Tree Growth Year 1989			2009	8,800	0	0	8,800		
X Coordinate 0			2010	7,700	11,300	0	19,000		
Y Coordinate 0			2011	8,600	11,300	0	19,900		
Zone/Land Use 11 RURAL			2012	8,600	11,300	0	19,900		
Secondary Zone 10 &SP			2013	9,100	11,300	0	20,400		
Topography 2 Rolling			2014	11,400	11,300	0	22,700		
1.Level 4.Below St 7.LevelBog			2015	11,400	11,300	0	22,700		
2.Rolling 5.Low 8.			2016	14,100	11,300	0	25,400		
3.Above St 6.Swampy 9.			2017	14,700	11,300	0	26,000		
Utilities			2018	14,500	14,400	0	28,900		
1.Public 4.Dr Well 7.Cesspool			2019	14,000	14,400	0	28,400		
2.Water 5.Dug Well/L 8.			2020	15,900	14,400	0	30,300		
3.Sewer 6.Septic 9.None			2021	15,000	14,400	0	29,400		
Street 3 Gravel			2022	15,300	14,400	0	29,700		
1.Paved 4.Proposed 7.			Land Data						
2.Semi Imp 5.R/O/W 8.									
3.Gravel 6. 9.None			Front Foot	Type	Effective		Influence		Influence Codes
TG PLAN YEAR 0			11.Regular Lot		Frontage	Depth	Factor	Code	
Tif District # 0			12.Delta Triangle				%		1.Unimproved
Sale Data			13.Nabla Triangle				%		2.Excess Frtg
Sale Date			14.Rear Land				%		3.Topography
Price			15.Miscellaneous				%		4.Size/Shape
Sale Type							%		5.Access
1.Land 4.Mobile 7.C/I L&B			Square Foot	Square Feet					6.Restriction
2.L & B 5.Other 8.			16.Regular Lot				%		7.Open Space
3.Building 6.C/I Land 9.			17.Secondary Lot				%		8.View/Environ
Financing			18.Hydro Facility				%		9.Fract Share
1.Convent 4.Seller 7.FORE			19.Improvements				%		Acres
2.FHA/VA 5.Private 8.			20.Miscellaneous				%		30.REAR LAND 21+
3.Assumed 6.Cash 9.Unknown							%		31.FARM FORAGE
Validity			Fract. Acre	Acres/Sites					32.FARM CROPLAND/
1.Valid 4.Split 7.Renovate			21.Homesite (Frac	37	23.00	100	%	0	33.Horticulture
2.Related 5.Partial 8.Other			22.Baselot (Fract	38	80.00	100	%	0	34.Software F&O
3.Distress 6.Exempt 9.			23.Misc (Fract)	39	0.00	100	%	0	35.Mixed Wood F&O
Verified			Acres	40	1.00	100	%	0	36.Hardwood F&O
1.Buyer 4.Agent 7.Family			24.Homesite	24	1.00	100	%	0	37.Software TG
2.Seller 5.Pub Rec 8.Other			25.Baselot	28	0.00	100	%	0	38.Mixed Wood TG
3.Lender 6.MLS 9.			26.Frontage 1				%		39.Hardwood TG
			27.Frontage 2				%		40.WASTELAND
			28.REAR LAND 1-10				%		41.Open Space
			29.REAR LAND 11-2				%		42.Mobile Home Si
			Total Acreage		105.00				43.Condo Site
									44.Lot Improvemen
									45.Subdivision Lo
									46.Golf Course

Dexter

Map Lot 203-033

Account 2037

Location OWLSBORO ROAD

Card 1 Of 1 11/07/2022

Building Style 11 Primitive	SF Bsmt Living 0	Layout 1 Typical
0.Not Code 4.Cape 8.Log	Fin Bsmt Grade 0 0	1.Typical 4. 7.
1.Conv. 5.Garrison 9.DW	OPEN 5 OPTIONAL 0	2.Inadeq 5. 8.
2.Ranch 6.Split 10.Seasona	Heat Type 100% 9 Not Heated	3.Poor 6. 9.
3.R Ranch 7.Contemp 11.Primiti	0.Not Code 4.Steam 8.FI/Wall	Attic 9 None
Dwelling Units 1	1.HWBB 5.FWA 9.No Heat	1.1/4 Fin 4.Full Fin 7.
Other Units 0	2.HWCI 6.GravWA 11.	2.1/2 Fin 5.FI/Stair 8.
Stories 1 One Story	3.H Pump 7.Electric 12.	3.3/4 Fin 6. 9.None
1.1 4.1.5 7.	Cool Type 0% 9 None	Insulation 9 None
2.2 5.1.75 8.	1.CENTRAL 4.NONE 7.	1.Full 4.Minimal 7.
3.3 6.2.5 9.	2.NONE 5. 8.	2.Heavy 5. 8.
Exterior Walls 7 Novelty	3.NONE 6. 9.None	3.Capped 6. 9.None
0.Not Code 4.Asbestos 8.AL/Vinyl	Kitchen Style 3 Old Style	Unfinished % 0%
1.Clapboar 5.T-111 9.Other	1.Modern 4.Obsolete 7.	Grade & Factor 3 Average 100%
2.WD. SH. 6.BR/Stone 10.Log Sid	2.Typical 5. 8.	1.E Grade 4.B Grade 7.AA GRADE
3.Compos. 7.Novelty 12.	3.Old Type 6. 9.None	2.D Grade 5.A Grade 8.AAA GRAD
Roof Surface 1 Asphalt Shingles	Bath(s) Style 4 Obsolete	3.C Grade 6.A PLUS G 9.Same
1.Asphalt 4.Composit 7.ARK SHIN	1.Modern 4.Obsolete 7.	SQFT (Footprint) 624
2.Slate 5.Wood 8.Seamless	2.Typical 5. 8.	Condition 4 Average
3.Metal 6.Other 9.	3.Old Type 6. 9.None	1.Poor 4.Avg 7.V G
SF Masonry Trim 0	# Rooms 3	2.Fair 5.Avg+ 8.Exc
OPEN-3-CUSTOM 0	# Bedrooms 2	3.Avg- 6.Good 9.Same
OPEN-4-CUSTOM 0	# Full Baths 0	Phys. % Good 0%
Year Built 1970	# Half Baths 0	Funct. % Good 100%
Year Remodeled 0	# Addn Fixtures 0	Functional Code 9 None
Foundation 6 Piers	# Fireplaces 0	1.Incomp 4.SMALL 7.LAYOUT
1.Concrete 4.Wood 7.		2.O-Built 5.CDU 8.OTHER
2.C Block 5.Slab 8.		3.DELAP 6.STYLE 9.None
3.Br/Stone 6.Piers 9.		Econ. % Good 100%
Basement 9 No Basement		Economic Code None
1.1/4 Bmt 4.Full Bmt 7.		0.None 3.No Power 6.Traffic
2.1/2 Bmt 5.None 8.		1.Location 4.Generate 7.Apt
3.3/4 Bmt 6.DAYLIGHT 9.None		2.Encroach 5.Services 8.OTHER
Bsmt Gar # Cars 0		Entrance Code 1 Interior Inspect
Wet Basement 9 No Basement		1.Interior 4.Vacant 7.
1.Dry 4. 7.		2.Refusal 5.Estimate 8.
2.Damp 5. 8.	3.Informed 6. 9.	
3.Wet 6. 9.	Information Code 1 Owner	
	1.Owner 4.Agent 7.	
	2.Relative 5.Estimate 8.	
	3.Tenant 6.Other 9.	

NO BLDG FOUND

Date Inspected 5/27/2008

Additions, Outbuildings & Improvements								
Type	Year	Units	Grade	Cond	Phys.	Funct.	Sound Value	
21 Open Frame	0	72	0 0	0	0 %	0 %		1.One Story Fram
68 Wood Deck	1995	144	0 0	0	0 %	0 %		2.Two Story Fram
24 Frame Shed	2000	168	3 100	4	0 %	100 %		3.Three Story Fr
24 Frame Shed	2018	90	3 100	4	0 %	100 %		4.1 & 1/2 Story
21 Open Frame	2018	54	3 100	4	0 %	100 %		5.1 & 3/4 Story
					%	%		6.2 & 1/2 Story
					%	%		21.Open Frame Por
					%	%		22.Encl Frame Por
					%	%		23.Frame Garage
					%	%		24.Frame Shed
					%	%		25.Frame Bay Wind
					%	%		26.1SFr Overhang
					%	%		27.Unfin Basement
					%	%		28.Unfinished Att
					%	%		29.Finished Attic

PAGE, BARBARA S
RAMSDELL, DARCY P
BOX 357
MOODY ME 04054

B15497P296

Inspection Witnessed By:

X	Date	Description	Date Insp.

Notes:

Dexter

Property Data			Assessment Record						
Neighborhood 164 OWLSBORO RD			Year	Land	Buildings	Exempt	Total		
Tree Growth Year 1989			2009	7,600	11,300	0	18,900		
X Coordinate 0			2010	8,700	0	0	8,700		
Y Coordinate 0			2011	9,600	0	0	9,600		
Zone/Land Use 11 RURAL			2012	9,700	0	0	9,700		
Secondary Zone 10 &SP			2013	10,300	0	0	10,300		
Topography 2 Rolling			2014	13,000	0	0	13,000		
1.Level 4.Below St 7.LevelBog			2015	13,100	0	0	13,100		
2.Rolling 5.Low 8.			2016	14,500	0	0	14,500		
3.Above St 6.Swampy 9.			2017	15,200	0	0	15,200		
Utilities			2018	15,000	0	0	15,000		
1.Public 4.Dr Well 7.Cesspool			2019	14,600	0	0	14,600		
2.Water 5.Dug Well/L 8.			2020	13,900	0	0	13,900		
3.Sewer 6.Septic 9.None			2021	13,300	0	0	13,300		
Street 3 Gravel			2022	13,700	0	0	13,700		
1.Paved 4.Proposed 7.			Land Data						
2.Semi Imp 5.R/O/W 8.			Front Foot	Type	Effective		Influence		Influence Codes
3.Gravel 6. 9.None					Frontage	Depth	Factor	Code	
TG PLAN YEAR 0			11.Regular Lot					1.Unimproved	
Tif District # 0			12.Delta Triangle					2.Excess Frtg	
Sale Data			13.Nabla Triangle					3.Topography	
Sale Date			14.Rear Land					4.Size/Shape	
Price			15.Miscellaneous					5.Access	
Sale Type								6.Restriction	
1.Land 4.Mobile 7.C/I L&B			Square Foot	Square Feet				7.Open Space	
2.L & B 5.Other 8.								8.View/Environ	
3.Building 6.C/I Land 9.			16.Regular Lot					9.Fract Share	
Financing			17.Secondary Lot					Acres	
1.Convent 4.Seller 7.FORE			18.Hydro Facility					30.REAR LAND 21+	
2.FHA/VA 5.Private 8.			19.Improvements					31.FARM FORAGE	
3.Assumed 6.Cash 9.Unknown			20.Miscellaneous					32.FARM CROPLAND/	
Validity			Fract. Acre	Acres/Sites				33.Horticulture	
1.Valid 4.Split 7.Renovate				21.Homesite (Frac	21	0.00	25	%	5
2.Related 5.Partial 8.Other			22.Baslot (Fract	37	10.00	100	%	0	
3.Distress 6.Exempt 9.			23.Misc (Fract)	38	25.00	100	%	0	
Verified			Acres	39	70.00	100	%	0	
1.Buyer 4.Agent 7.Family			24.Homesite					%	
2.Seller 5.Pub Rec 8.Other			25.Baslot					%	
3.Lender 6.MLS 9.			26.Frontage 1					%	
			27.Frontage 2					%	
			28.REAR LAND 1-10	Total Acreage		105.00			
			29.REAR LAND 11-2						
								44.Lot Improvemen	
								45.Subdivision Lo	
								46.Golf Course	

Dexter

Map Lot 203-034

Account 2038

Location OWLSBORO ROAD

Card 1

Of 1

11/07/2022

Building Style			SF Bsmt Living			Layout		
0.Not Code	4.Cape	8.Log	Fin Bsmt Grade			1.Typical	4.	7.
1.Conv.	5.Garrison	9.DW	OPEN 5 OPTIONAL			2.Inadeq	5.	8.
2.Ranch	6.Split	10.Seasona	Heat Type 100%			3.Poor	6.	9.
3.R Ranch	7.Contemp	11.Primiti	0.Not Code	4.Steam	8.Fi/Wall	Attic		
Dwelling Units			1.HWBB	5.FWA	9.No Heat	1.1/4 Fin	4.Full Fin	7.
Other Units			2.HWCI	6.GravWA	11.	2.1/2 Fin	5.Fi/Stair	8.
Stories			3.H Pump	7.Electric	12.	3.3/4 Fin	6.	9.None
1.1	4.1.5	7.	Cool Type 0%			Insulation		
2.2	5.1.75	8.	1.CENTRAL	4.NONE	7.	1.Full	4.Minimal	7.
3.3	6.2.5	9.	2.NONE	5.	8.	2.Heavy	5.	8.
Exterior Walls			3.NONE	6.	9.None	3.Capped	6.	9.None
0.Not Code	4.Asbestos	8.AL/Vinyl	Kitchen Style			Unfinished %		
1.Clapboar	5.T-111	9.Other	1.Modern	4.Obsolete	7.	Grade & Factor		
2.WD. SH.	6.BR/Stone	10.Log Sid	2.Typical	5.	8.	1.E Grade	4.B Grade	7.AA GRADE
3.Compos.	7.Novelty	12.	3.Old Type	6.	9.None	2.D Grade	5.A Grade	8.AAA GRAD
Roof Surface			Bath(s) Style			3.C Grade	6.A PLUS G	9.Same
1.Asphalt	4.Composit	7.ARK SHIN	1.Modern	4.Obsolete	7.	SQFT (Footprint)		
2.Slate	5.Wood	8.Seamless	2.Typical	5.	8.	Condition		
3.Metal	6.Other	9.	3.Old Type	6.	9.None	1.Poor	4.Avg	7.V G
SF Masonry Trim			# Rooms			2.Fair	5.Avg+	8.Exc
OPEN-3-CUSTOM			# Bedrooms			3.Avg-	6.Good	9.Same
OPEN-4-CUSTOM			# Full Baths			Phys. % Good		
Year Built			# Half Baths			Funct. % Good		
Year Remodeled			# Addn Fixtures			Functional Code		
Foundation			# Fireplaces			1.Incomp	4.SMALL	7.LAYOUT
1.Concrete	4.Wood	7.				2.O-Built	5.CDU	8.OTHER
2.C Block	5.Slab	8.				Econ. % Good		
3.Br/Stone	6.Piers	9.				Economic Code		
Basement						0.None		
1.1/4 Bmt	4.Full Bmt	7.	1.Location			4.Generate	7.Apt	
2.1/2 Bmt	5.None	8.	2.Encroach			5.Services	8.OTHER	
3.3/4 Bmt	6.DAYLIGHT	9.None	Entrance Code 5 Estimated			Information Code 5 Estimate		
Bsmt Gar # Cars			1.Interior			4.Vacant	7.	
Wet Basement			2.Refusal			5.Estimate	8.	
1.Dry	4.	7.	3.Informed			6.	9.	
2.Damp	5.	8.	Information Code			1.Owner		
3.Wet	6.	9.	2.Relative			5.Estimate	8.	
Date Inspected 5/27/2008			3.Tenant			6.Other	9.	

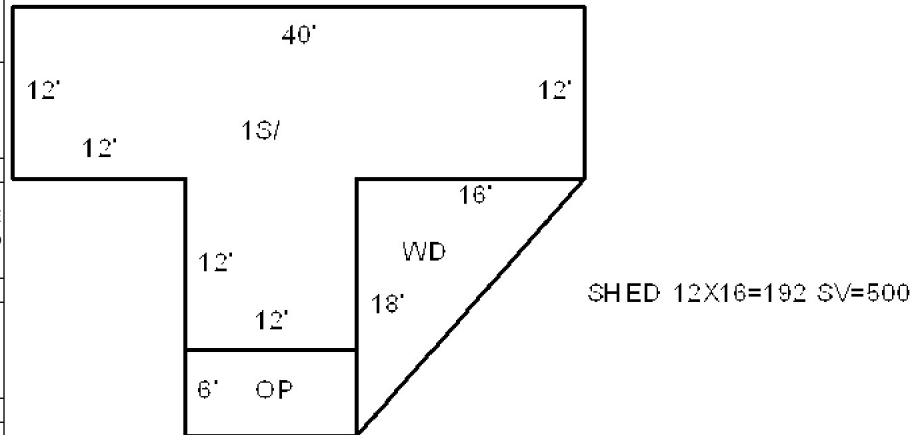

Additions, Outbuildings & Improvements							
Type	Year	Units	Grade	Cond	Phys.	Funct.	Sound Value
					%	%	1.One Story Fram
					%	%	2.Two Story Fram
					%	%	3.Three Story Fr
					%	%	4.1 & 1/2 Story
					%	%	5.1 & 3/4 Story
					%	%	6.2 & 1/2 Story
					%	%	21.Open Frame Por
					%	%	22.Encl Frame Por
					%	%	23.Frame Garage
					%	%	24.Frame Shed
					%	%	25.Frame Bay Wind
					%	%	26.1SFr Overhang
					%	%	27.Unfin Basement
					%	%	28.Unfinished Att
					%	%	29.Finished Attic