

Dexter

Map Lot 023-001-1

Account 843

Location DOVER ROAD

Card 1 Of 1 11/07/2022

Building Style			SF Bsmt Living			Layout								
0.Not Code	4.Cape	8.Log	Fin Bsmt Grade			1.Typical	4.	7.						
1.Conv.	5.Garrison	9.DW	OPEN 5 OPTIONAL			2.Inadeq	5.	8.						
2.Ranch	6.Split	10.Seasona	Heat Type 75%			3.Poor	6.	9.						
3.R Ranch	7.Contemp	11.Primiti	0.Not Code	4.Steam	8.Fi/Wall	Attic								
Dwelling Units			1.HWBB	5.FWA	9.No Heat	1.1/4 Fin	4.Full Fin	7.						
Other Units			2.HWCI	6.GravWA	11.	2.1/2 Fin	5.Fi/Stair	8.						
Stories			3.H Pump	7.Electric	12.	3.3/4 Fin	6.	9.None						
1.1	4.1.5	7.	Cool Type 0%			Insulation								
2.2	5.1.75	8.	1.CENTRAL	4.NONE	7.	1.Full	4.Minimal	7.						
3.3	6.2.5	9.	2.NONE	5.	8.	2.Heavy	5.	8.						
Exterior Walls			3.NONE	6.	9.None	3.Capped	6.	9.None						
0.Not Code	4.Asbestos	8.AL/Vinyl	Kitchen Style			Unfinished %								
1.Clapboar	5.T-111	9.Other	1.Modern	4.Obsolete	7.	Grade & Factor								
2.WD. SH.	6.BR/Stone	10.Log Sid	2.Typical	5.	8.	1.E Grade	4.B Grade	7.AA GRADE						
3.Compos.	7.Novelty	12.	3.Old Type	6.	9.None	2.D Grade	5.A Grade	8.AAA GRAD						
Roof Surface			Bath(s) Style			3.C Grade	6.A PLUS G	9.Same						
1.Asphalt	4.Composit	7.ARK SHIN	1.Modern	4.Obsolete	7.	SQFT (Footprint)								
2.Slate	5.Wood	8.Seamless	2.Typical	5.	8.	Condition								
3.Metal	6.Other	9.	3.Old Type	6.	9.None	1.Poor	4.Avg	7.V G						
SF Masonry Trim			# Rooms			2.Fair	5.Avg+	8.Exc						
OPEN-3-CUSTOM			# Bedrooms			3.Avg-	6.Good	9.Same						
OPEN-4-CUSTOM			# Full Baths			Phys. % Good								
Year Built			# Half Baths			Funct. % Good								
Year Remodeled			# Addn Fixtures			Functional Code								
Foundation			# Fireplaces			1.Incomp	4.SMALL	7.LAYOUT						
1.Concrete	4.Wood	7.							2.O-Built	5.CDU	8.OTHER			
2.C Block	5.Slab	8.							Econ. % Good			3.DELAP	6.STYLE	9.None
3.Br/Stone	6.Piers	9.							Economic Code			0.None 3.No Power 6.Traffic		
Basement									0.None 3.No Power 6.Traffic			1.Location 4.Generate 7.Apt		
1.1/4 Bmt	4.Full Bmt	7.							1.Location 4.Generate 7.Apt			2.Encroach 5.Services 8.OTHER		
2.1/2 Bmt	5.None	8.							Entrance Code 0			1.Interior 4.Vacant 7.		
3.3/4 Bmt	6.DAYLIGHT	9.None							2.Refusal 5.Estimate 8.			3.Informed 6. 9.		
Bsmt Gar # Cars									Information Code 0			1.Owner 4.Agent 7.		
Wet Basement									2.Relative 5.Estimate 8.			3.Tenant 6.Other 9.		
1.Dry	4.	7.							3.Tenant 6.Other 9.					
2.Damp	5.	8.												
3.Wet	6.	9.												

Date Inspected

Additions, Outbuildings & Improvements

Type	Year	Units	Grade	Cond	Phys.	Funct.	Sound Value
					%	%	1.One Story Fram
					%	%	2.Two Story Fram
					%	%	3.Three Story Fr
					%	%	4.1 & 1/2 Story
					%	%	5.1 & 3/4 Story
					%	%	6.2 & 1/2 Story
					%	%	21.Open Frame Por
					%	%	22.Encl Frame Por
					%	%	23.Frame Garage
					%	%	24.Frame Shed
					%	%	25.Frame Bay Wind
					%	%	26.1SFr Overhang
					%	%	27.Unfin Basement
					%	%	28.Unfinished Att
					%	%	29.Finished Attic

MCCORMICK, MICHAEL E
MCCORMICK, SUSAN A
218 DOVER ROAD
DEXTER ME 04930

B13362P326

Previous Owner
JOHNSON, JOHN A. & ROBERTA J.
218 DOVER ROAD

DEXTER ME 04930
Sale Date: 10/10/2013

Inspection Witnessed By:

X Date

No./Date	Description	Date Insp.

Notes:

Dexter

Property Data			Assessment Record				
Neighborhood 82 DOVER RD			Year	Land	Buildings	Exempt	Total
Tree Growth Year 0			2009	26,600	200,000	13,000	213,600
X Coordinate 0			2010	26,600	200,000	10,000	216,600
Y Coordinate 0			2011	27,400	200,000	10,000	217,400
Zone/Land Use 11 RURAL			2012	27,400	200,000	10,000	217,400
Secondary Zone 15 & LR			2013	26,600	200,000	10,000	216,600
Topography 2 Rolling			2014	26,600	247,300	0	273,900
1.Level 4.Below St 7.LevelBog			2015	26,600	247,300	0	273,900
2.Rolling 5.Low 8.			2016	26,600	247,300	0	273,900
3.Above St 6.Swampy 9.			2017	26,600	247,300	0	273,900
Utilities 4 Drilled Well 6 Septic System			2018	26,600	247,300	0	273,900
1.Public 4.Dr Well 7.Cesspool			2019	26,600	247,300	20,000	253,900
2.Water 5.Dug Well/L 8.			2020	26,600	247,300	25,000	248,900
3.Sewer 6.Septic 9.None			2021	26,600	247,300	25,000	248,900
Street 1 Paved			2022	26,600	247,300	25,000	248,900
1.Paved 4.Proposed 7.			Land Data				
2.Semi Imp 5.R/O/W 8.							
3.Gravel 6. 9.None			Front Foot				
TG PLAN YEAR 0							
Tif District # 0			Type				
Sale Data							
Sale Date 10/10/2013			Effective				
Price 360,000							
Sale Type 2 Land & Buildings			Influence				
1.Land 4.Mobile 7.C/I L&B							
2.L & B 5.Other 8.			Influence Codes				
3.Building 6.C/I Land 9.							
Financing 9 Unknown			Square Foot				
1.Convent 4.Seller 7.FORE							
2.FHA/VA 5.Private 8.			Square Feet				
3.Assumed 6.Cash 9.Unknown							
Validity 1 Arms Length Sale			Acres/Sites				
1.Valid 4.Split 7.Renovate							
2.Related 5.Partial 8.Other			Fract. Acre				
3.Distress 6.Exempt 9.							
Verified 5 Public Record			Acres				
1.Buyer 4.Agent 7.Family							
2.Seller 5.Pub Rec 8.Other			Total Acreage 2.00				
3.Lender 6.MLS 9.							

- 1.Unimproved
- 2.Excess Frtg
- 3.Topography
- 4.Size/Shape
- 5.Access
- 6.Restriction
- 7.Open Space
- 8.View/Environ
- 9.Fract Share
- Acres**
- 30.REAR LAND 21+
- 31.FARM FORAGE
- 32.FARM CROPLAND/
- 33.Horticulture
- 34.Softwood F&O
- 35.Mixed Wood F&O
- 36.Hardwood F&O
- 37.Softwood TG
- 38.Mixed Wood TG
- 39.Hardwood TG
- 40.WASTELAND
- 41.Open Space
- 42.Mobile Home Si
- 43.Condo Site
- 44.Lot Improvemen
- 45.Subdivision Lo
- 46.Golf Course

Dexter

Map Lot 023-001-A

Account 844

Location 218 DOVER ROAD

Card 1 Of 1 11/07/2022

Building Style 2 Ranch	SF Bsmt Living 540	Layout 1 Typical
0.Not Code 4.Cape 8.Log	Fin Bsmt Grade 3 100	1.Typical 4. 7.
1.Conv. 5.Garrison 9.DW	OPEN 5 OPTIONAL 0	2.Inadeq 5. 8.
2.Ranch 6.Split 10.Seasona	Heat Type 100% 1 Hot Water	3.Poor 6. 9.
3.R Ranch 7.Contemp 11.Primiti	0.Not Code 4.Steam/RADIANT/Wall	Attic 9 None
Dwelling Units 1	1.HWBB 5.FWA 9.No Heat	1.1/4 Fin 4.Full Fin 7.
Other Units 0	2.HWCI 6.GravWA 11.	2.1/2 Fin 5.FI/Stair 8.
Stories 1 One Story	3.H Pump 7.Electric 12.	3.3/4 Fin 6. 9.None
1.1 4.1.5 7.	Cool Type 100% 1 CENTRAL	Insulation 2 Heavy
2.2 5.1.75 8.	1.CENTRAL 4.NONE 7.	1.Full 4.Minimal 7.
3.3 6.2.5 9.	2.NONE 5. 8.	2.Heavy 5. 8.
Exterior Walls 8 Alum./Vinyl	3.NONE 6. 9.None	3.Capped 6. 9.None
0.Not Code 4.Asbestos 8.AL/Vinyl	Kitchen Style 2 TYPICAL	Unfinished % 0%
1.Clapboar 5.T-111 9.Other	1.Modern 4.Obsolete 7.	Grade & Factor 4 Good 110%
2.WD. SH. 6.BR/Stone 10.Log Sid	2.Typical 5. 8.	1.E Grade 4.B Grade 7.AA GRADE
3.Compos. 7.Novelty 12.	3.Old Type 6. 9.None	2.D Grade 5.A Grade 8.AAA GRAD
Roof Surface 1 Asphalt Shingles	Bath(s) Style 2 TYPICAL	3.C Grade 6.A PLUS G 9.Same
1.Asphalt 4.Composit 7.ARK SHIN	1.Modern 4.Obsolete 7.	SQFT (Footprint) 1980
2.Slate 5.Wood 8.Seamless	2.Typical 5. 8.	Condition 4 Average
3.Metal 6.Other 9.	3.Old Type 6. 9.None	1.Poor 4.Avg 7.V G
SF Masonry Trim 0	# Rooms 9	2.Fair 5.Avg+ 8.Exc
OPEN-3-CUSTOM 0	# Bedrooms 4	3.Avg- 6.Good 9.Same
OPEN-4-CUSTOM 0	# Full Baths 3	Phys. % Good 0%
Year Built 2004	# Half Baths 1	Funct. % Good 100%
Year Remodeled 0	# Addn Fixtures 0	Functional Code 9 None
Foundation 1 Concrete	# Fireplaces 2	1.Incomp 4.SMALL 7.LAYOUT
1.Concrete 4.Wood 7.		2.O-Built 5.CDU 8.OTHER
2.C Block 5.Slab 8.		3.DELAP 6.STYLE 9.None
3.Br/Stone 6.Piers 9.		Econ. % Good 100%
Basement 4 Full Basement		Economic Code None
1.1/4 Bmt 4.Full Bmt 7.		0.None 3.No Power 6.Traffic
2.1/2 Bmt 5.None 8.		1.Location 4.Generate 7.Apt
3.3/4 Bmt 6.DAYLIGHT 9.None		2.Encroach 5.Services 8.OTHER
Bsmt Gar # Cars 1		Entrance Code 1 Interior Inspect
Wet Basement 1 Dry Basement		1.Interior 4.Vacant 7.
1.Dry 4. 7.		2.Refusal 5.Estimate 8.
2.Damp 5. 8.		3.Informed 6. 9.
3.Wet 6. 9.		Information Code 1 Owner
		1.Owner 4.Agent 7.
		2.Relative 5.Estimate 8.
		3.Tenant 6.Other 9.



Date Inspected 6/23/2008

Additions, Outbuildings & Improvements								
Type	Year	Units	Grade	Cond	Phys.	Funct.	Sound Value	
21 Open Frame	0	320	3 100	0	0 %	0 %		1.One Story Fram
68 Wood Deck	0	203	3 100	0	0 %	0 %		2.Two Story Fram
23 Frame Garage	0	1200	3 100	0	0 %	0 %		3.Three Story Fr
					%	%		4.1 & 1/2 Story
					%	%		5.1 & 3/4 Story
					%	%		6.2 & 1/2 Story
					%	%		21.Open Frame Por
					%	%		22.Encl Frame Por
					%	%		23.Frame Garage
					%	%		24.Frame Shed
					%	%		25.Frame Bay Wind
					%	%		26.1SFr Overhang
					%	%		27.Unfin Basement
					%	%		28.Unfinished Att
					%	%		29.Finished Attic

Dexter

Map Lot 023-002

Account 845

Location DOVER ROAD

Card 1 Of 1 11/07/2022

Building Style	SF Bsmt Living	Layout
0.Not Code 4.Cape 8.Log	Fin Bsmt Grade	1.Typical 4. 7.
1.Conv. 5.Garrison 9.DW	OPEN 5 OPTIONAL	2.Inadeq 5. 8.
2.Ranch 6.Split 10.Seasona	Heat Type 100%	3.Poor 6. 9.
3.R Ranch 7.Contemp 11.Primiti	0.Not Code 4.Steam 8.Fi/Wall	Attic
Dwelling Units	1.HWBB 5.FWA 9.No Heat	1.1/4 Fin 4.Full Fin 7.
Other Units	2.HWCI 6.GravWA 11.	2.1/2 Fin 5.Fi/Stair 8.
Stories	3.H Pump 7.Electric 12.	3.3/4 Fin 6. 9.None
1.1 4.1.5 7.	Cool Type 100%	Insulation
2.2 5.1.75 8.	1.CENTRAL 4.NONE 7.	1.Full 4.Minimal 7.
3.3 6.2.5 9.	2.NONE 5. 8.	2.Heavy 5. 8.
Exterior Walls	3.NONE 6. 9.None	3.Capped 6. 9.None
0.Not Code 4.Asbestos 8.AL/Vinyl	Kitchen Style	Unfinished %
1.Clapboar 5.T-111 9.Other	1.Modern 4.Obsolete 7.	Grade & Factor
2.WD. SH. 6.BR/Stone 10.Log Sid	2.Typical 5. 8.	1.E Grade 4.B Grade 7.AA GRADE
3.Compos. 7.Novelty 12.	3.Old Type 6. 9.None	2.D Grade 5.A Grade 8.AAA GRAD
Roof Surface	Bath(s) Style	3.C Grade 6.A PLUS G 9.Same
1.Asphalt 4.Composit 7.ARK SHIN	1.Modern 4.Obsolete 7.	SQFT (Footprint)
2.Slate 5.Wood 8.Seamless	2.Typical 5. 8.	Condition
3.Metal 6.Other 9.	3.Old Type 6. 9.None	1.Poor 4.Avg 7.V G
SF Masonry Trim	# Rooms	2.Fair 5.Avg+ 8.Exc
OPEN-3-CUSTOM	# Bedrooms	3.Avg- 6.Good 9.Same
OPEN-4-CUSTOM	# Full Baths	Phys. % Good
Year Built	# Half Baths	Funct. % Good
Year Remodeled	# Addn Fixtures	Functional Code
Foundation	# Fireplaces	1.Incomp 4.SMALL 7.LAYOUT
1.Concrete 4.Wood 7.	 <p>TRIO Software A Division of Harris Computer Systems</p>	2.O-Built 5.CDU 8.OTHER
2.C Block 5.Slab 8.		3.DELAP 6.STYLE 9.None
3.Br/Stone 6.Piers 9.		Econ. % Good
Basement		Economic Code
1.1/4 Bmt 4.Full Bmt 7.		0.None 3.No Power 6.Traffic
2.1/2 Bmt 5.None 8.		1.Location 4.Generate 7.Apt
3.3/4 Bmt 6.DAYLIGHT 9.None		2.Encroach 5.Services 8.OTHER
Bsmt Gar # Cars		Entrance Code 0
Wet Basement		1.Interior 4.Vacant 7.
1.Dry 4. 7.		2.Refusal 5.Estimate 8.
2.Damp 5. 8.	3.Informed 6. 9.	
3.Wet 6. 9.	Information Code 0	
	1.Owner 4.Agent 7.	
	2.Relative 5.Estimate 8.	
	3.Tenant 6.Other 9.	

Date Inspected

Additions, Outbuildings & Improvements

Type	Year	Units	Grade	Cond	Phys.	Funct.	Sound Value
					%	%	1.One Story Fram
					%	%	2.Two Story Fram
					%	%	3.Three Story Fr
					%	%	4.1 & 1/2 Story
					%	%	5.1 & 3/4 Story
					%	%	6.2 & 1/2 Story
					%	%	21.Open Frame Por
					%	%	22.Encl Frame Por
					%	%	23.Frame Garage
					%	%	24.Frame Shed
					%	%	25.Frame Bay Wind
					%	%	26.1SFr Overhang
					%	%	27.Unfin Basement
					%	%	28.Unfinished Att
					%	%	29.Finished Attic

Dexter

Map Lot 023-003

Account 846

Location MOOSE LANE

Card 1 Of 1 11/07/2022

Building Style	SF Bsmt Living	Layout
0.Not Code 4.Cape 8.Log	Fin Bsmt Grade	1.Typical 4. 7.
1.Conv. 5.Garrison 9.DW	OPEN 5 OPTIONAL	2.Inadeq 5. 8.
2.Ranch 6.Split 10.Seasona	Heat Type 100%	3.Poor 6. 9.
3.R Ranch 7.Contemp 11.Primiti	0.Not Code 4.Steam 8.Fi/Wall	Attic
Dwelling Units	1.HWBB 5.FWA 9.No Heat	1.1/4 Fin 4.Full Fin 7.
Other Units	2.HWCI 6.GravWA 11.	2.1/2 Fin 5.Fi/Stair 8.
Stories	3.H Pump 7.Electric 12.	3.3/4 Fin 6. 9.None
1.1 4.1.5 7.	Cool Type 100%	Insulation
2.2 5.1.75 8.	1.CENTRAL 4.NONE 7.	1.Full 4.Minimal 7.
3.3 6.2.5 9.	2.NONE 5. 8.	2.Heavy 5. 8.
Exterior Walls	3.NONE 6. 9.None	3.Capped 6. 9.None
0.Not Code 4.Asbestos 8.AL/Vinyl	Kitchen Style	Unfinished %
1.Clapboar 5.T-111 9.Other	1.Modern 4.Obsolete 7.	Grade & Factor
2.WD. SH. 6.BR/Stone 10.Log Sid	2.Typical 5. 8.	1.E Grade 4.B Grade 7.AA GRADE
3.Compos. 7.Novelty 12.	3.Old Type 6. 9.None	2.D Grade 5.A Grade 8.AAA GRAD
Roof Surface	Bath(s) Style	3.C Grade 6.A PLUS G 9.Same
1.Asphalt 4.Composit 7.ARK SHIN	1.Modern 4.Obsolete 7.	SQFT (Footprint)
2.Slate 5.Wood 8.Seamless	2.Typical 5. 8.	Condition
3.Metal 6.Other 9.	3.Old Type 6. 9.None	1.Poor 4.Avg 7.V G
SF Masonry Trim	# Rooms	2.Fair 5.Avg+ 8.Exc
OPEN-3-CUSTOM	# Bedrooms	3.Avg- 6.Good 9.Same
OPEN-4-CUSTOM	# Full Baths	Phys. % Good
Year Built	# Half Baths	Funct. % Good
Year Remodeled	# Addn Fixtures	Functional Code
Foundation	# Fireplaces	1.Incomp 4.SMALL 7.LAYOUT
1.Concrete 4.Wood 7.		2.O-Built 5.CDU 8.OTHER
2.C Block 5.Slab 8.		3.DELAP 6.STYLE 9.None
3.Br/Stone 6.Piers 9.		Econ. % Good
Basement		Economic Code
1.1/4 Bmt 4.Full Bmt 7.		0.None 3.No Power 6.Traffic
2.1/2 Bmt 5.None 8.		1.Location 4.Generate 7.Apt
3.3/4 Bmt 6.DAYLIGHT 9.None		2.Encroach 5.Services 8.OTHER
Bsmt Gar # Cars		Entrance Code 0
Wet Basement		1.Interior 4.Vacant 7.
1.Dry 4. 7.		2.Refusal 5.Estimate 8.
2.Damp 5. 8.	3.Informed 6. 9.	
3.Wet 6. 9.	Information Code 0	
	1.Owner 4.Agent 7.	
	2.Relative 5.Estimate 8.	
	3.Tenant 6.Other 9.	

Date Inspected

Additions, Outbuildings & Improvements

Type	Year	Units	Grade	Cond	Phys.	Funct.	Sound Value
					%	%	1.One Story Fram
					%	%	2.Two Story Fram
					%	%	3.Three Story Fr
					%	%	4.1 & 1/2 Story
					%	%	5.1 & 3/4 Story
					%	%	6.2 & 1/2 Story
					%	%	21.Open Frame Por
					%	%	22.Encl Frame Por
					%	%	23.Frame Garage
					%	%	24.Frame Shed
					%	%	25.Frame Bay Wind
					%	%	26.1SFr Overhang
					%	%	27.Unfin Basement
					%	%	28.Unfinished Att
					%	%	29.Finished Attic

Dexter

Map Lot 023-004

Account 847

Location 280 DOVER ROAD

Card 1 Of 1 11/07/2022

Building Style 1 Conventional	SF Bsmt Living 0	Layout 1 Typical
0.Not Code 4.Cape 8.Log	Fin Bsmt Grade 0 0	1.Typical 4. 7.
1.Conv. 5.Garrison 9.DW	OPEN 5 OPTIONAL 0	2.Inadeq 5. 8.
2.Ranch 6.Split 10.Seasona	Heat Type 100% 5 Forced Warm Air	3.Poor 6. 9.
3.R Ranch 7.Contemp 11.Primiti	0.Not Code 4.Steam 8.FI/Wall	Attic 9 None
Dwelling Units 1	1.HWBB 5.FWA 9.No Heat	1.1/4 Fin 4.Full Fin 7.
Other Units 0	2.HWCI 6.GravWA 11.	2.1/2 Fin 5.FI/Stair 8.
Stories 1 One Story	3.H Pump 7.Electric 12.	3.3/4 Fin 6. 9.None
1.1 4.1.5 7.	Cool Type 0% 9 None	Insulation 1 Full
2.2 5.1.75 8.	1.CENTRAL 4.NONE 7.	1.Full 4.Minimal 7.
3.3 6.2.5 9.	2.NONE 5. 8.	2.Heavy 5. 8.
Exterior Walls 8 Alum./Vinyl	3.NONE 6. 9.None	3.Capped 6. 9.None
0.Not Code 4.Asbestos 8.AL/Vinyl	Kitchen Style 2 TYPICAL	Unfinished % 0%
1.Clapboar 5.T-111 9.Other	1.Modern 4.Obsolete 7.	Grade & Factor 2 Fair 110%
2.WD. SH. 6.BR/Stone 10.Log Sid	2.Typical 5. 8.	1.E Grade 4.B Grade 7.AA GRADE
3.Compos. 7.Novelty 12.	3.Old Type 6. 9.None	2.D Grade 5.A Grade 8.AAA GRAD
Roof Surface 1 Asphalt Shingles	Bath(s) Style 2 TYPICAL	3.C Grade 6.A PLUS G 9.Same
1.Asphalt 4.Composit 7.ARK SHIN	1.Modern 4.Obsolete 7.	SQFT (Footprint) 780
2.Slate 5.Wood 8.Seamless	2.Typical 5. 8.	Condition 4 Average
3.Metal 6.Other 9.	3.Old Type 6. 9.None	1.Poor 4.Avg 7.V G
SF Masonry Trim 0	# Rooms 5	2.Fair 5.Avg+ 8.Exc
OPEN-3-CUSTOM 0	# Bedrooms 3	3.Avg- 6.Good 9.Same
OPEN-4-CUSTOM 0	# Full Baths 1	Phys. % Good 0%
Year Built 1945	# Half Baths 0	Funct. % Good 100%
Year Remodeled 0	# Addn Fixtures 0	Functional Code 9 None
Foundation 1 Concrete	# Fireplaces 0	1.Incomp 4.SMALL 7.LAYOUT
1.Concrete 4.Wood 7.	 <p>TRIO Software A Division of Harris Computer Systems</p>	2.O-Built 5.CDU 8.OTHER
2.C Block 5.Slab 8.		3.DELAP 6.STYLE 9.None
3.Br/Stone 6.Piers 9.		Econ. % Good 100%
Basement 4 Full Basement		Economic Code None
1.1/4 Bmt 4.Full Bmt 7.		0.None 3.No Power 6.Traffic
2.1/2 Bmt 5.None 8.		1.Location 4.Generate 7.Apt
3.3/4 Bmt 6.DAYLIGHT 9.None		2.Encroach 5.Services 8.OTHER
Bsmt Gar # Cars 0		Entrance Code 1 Interior Inspect
Wet Basement 3 Wet Basement		1.Interior 4.Vacant 7.
1.Dry 4. 7.		2.Refusal 5.Estimate 8.
2.Damp 5. 8.	3.Informed 6. 9.	
3.Wet 6. 9.	Information Code 1 Owner	
	1.Owner 4.Agent 7.	
	2.Relative 5.Estimate 8.	
	3.Tenant 6.Other 9.	

Date Inspected 6/20/2008

SHED 12X12=144

GAR 22X24=528

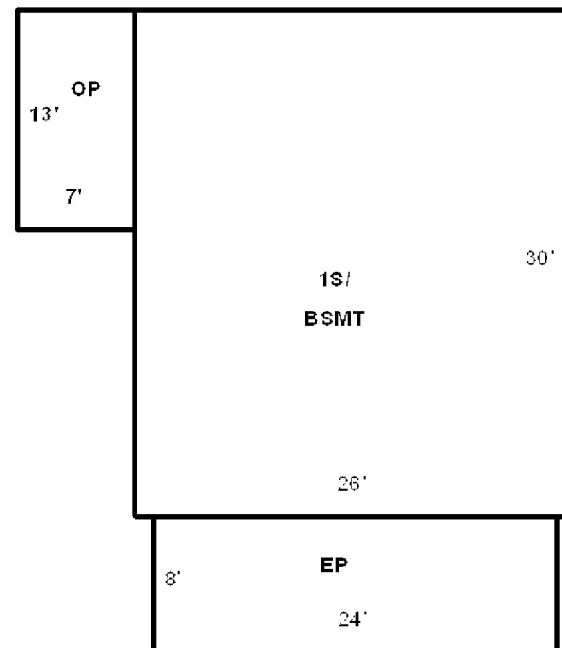

Additions, Outbuildings & Improvements

Type	Year	Units	Grade	Cond	Phys.	Funct.	Sound Value
22 Encl Frame Porch	0	208	0 0	0	0 %	0 %	
21 Open Frame	0	91	0 0	0	0 %	0 %	
24 Frame Shed	0	144	2 100	3	0 %	100 %	
23 Frame Garage	0	528	3 100	3	0 %	100 %	
					%	%	
					%	%	
					%	%	
					%	%	
					%	%	
					%	%	
					%	%	
					%	%	

- 1.One Story Fram
- 2.Two Story Fram
- 3.Three Story Fr
- 4.1 & 1/2 Story
- 5.1 & 3/4 Story
- 6.2 & 1/2 Story
- 21.Open Frame Por
- 22.Encl Frame Por
- 23.Frame Garage
- 24.Frame Shed
- 25.Frame Bay Wind
- 26.1SFr Overhang
- 27.Unfin Basement
- 28.Unfinished Att
- 29.Finished Attic

HAYDEN, BRETT L
292 DOVER ROAD
DEXTER ME 04930

B14240P71 B15327P134

Previous Owner
LAKOTA, R JOSEPH
311 OXBOW ROAD

PALMYRA ME 04965
Sale Date: 10/21/2019

Previous Owner
BICKUM, DAVID H. & SUANNE M.
PO BOX 330

NEWTON NH 03858
Sale Date: 8/08/2016

Property Data			Assessment Record				
Neighborhood 82 DOVER RD			Year	Land	Buildings	Exempt	Total
Tree Growth Year 0			2009	22,300	0	0	22,300
X Coordinate 0			2010	22,300	0	0	22,300
Y Coordinate 0			2011	22,300	0	0	22,300
Zone/Land Use 11 RURAL			2012	22,300	0	0	22,300
Secondary Zone 17 & RP			2013	22,300	0	0	22,300
Topography 2 Rolling			2014	22,300	0	0	22,300
1.Level 4.Below St 7.LevelBog			2015	22,300	0	0	22,300
2.Rolling 5.Low 8.			2016	22,300	0	0	22,300
3.Above St 6.Swampy 9.			2017	22,300	0	0	22,300
Utilities			2018	22,300	0	0	22,300
1.Public 4.Dr Well 7.Cesspool			2019	22,300	0	0	22,300
2.Water 5.Dug Well/L 8.			2020	22,300	0	0	22,300
3.Sewer 6.Septic 9.None			2021	22,300	0	0	22,300
Street 1 Paved			2022	22,300	0	0	22,300
1.Paved 4.Proposed 7.							
2.Semi Imp 5.R/O/W 8.							
3.Gravel 6. 9.None							
TG PLAN YEAR 0							
Tif District # 0							

Inspection Witnessed By:

X Date

No./Date	Description	Date Insp.

Notes:

Sale Data		
Sale Date 10/21/2019		
Price 205,000		
Sale Type 1 Land Only		
1.Land 4.Mobile 7.C/I L&B		
2.L & B 5.Other 8.		
3.Building 6.C/I Land 9.		
Financing 1 Conventional		
1.Convent 4.Seller 7.FORE		
2.FHA/VA 5.Private 8.		
3.Assumed 6.Cash 9.Unknown		
Validity 4 Split/Assemblage		
1.Valid 4.Split 7.Renovate		
2.Related 5.Partial 8.Other		
3.Distress 6.Exempt 9.		
Verified 1 Buyer		
1.Buyer 4.Agent 7.Family		
2.Seller 5.Pub Rec 8.Other		
3.Lender 6.MLS 9.		

Land Data						
Front Foot	Type	Effective		Influence		Influence Codes
		Frontage	Depth	Factor	Code	
11.Regular Lot				%		1.Unimproved
12.Delta Triangle				%		2.Excess Frtg
13.Nabla Triangle				%		3.Topography
14.Rear Land				%		4.Size/Shape
15.Miscellaneous				%		5.Access
				%		6.Restriction
				%		7.Open Space
				%		8.View/Environ
				%		9.Fract Share
				%		Acres
				%		30.REAR LAND 21+
				%		31.FARM FORAGE
				%		32.FARM CROPLAND/
				%		33.Horticulture
				%		34.Softwood F&O
				%		35.Mixed Wood F&O
				%		36.Hardwood F&O
				%		37.Softwood TG
				%		38.Mixed Wood TG
				%		39.Hardwood TG
				%		40.WASTELAND
				%		41.Open Space
				%		42.Mobile Home Si
				%		43.Condo Site
				%		44.Lot Improvemen
				%		45.Subdivision Lo
				%		46.Golf Course
Total Acreage				7.80		

Dexter

Map Lot 023-005

Account 848

Location DOVER ROAD

Card 1 Of 1 11/07/2022

Building Style	SF Bsmt Living	Layout
0.Not Code 4.Cape 8.Log	Fin Bsmt Grade	1.Typical 4. 7.
1.Conv. 5.Garrison 9.DW	OPEN 5 OPTIONAL	2.Inadeq 5. 8.
2.Ranch 6.Split 10.Seasona	Heat Type 100%	3.Poor 6. 9.
3.R Ranch 7.Contemp 11.Primiti	0.Not Code 4.Steam 8.Fi/Wall	Attic
Dwelling Units	1.HWBB 5.FWA 9.No Heat	1.1/4 Fin 4.Full Fin 7.
Other Units	2.HWCI 6.GravWA 11.	2.1/2 Fin 5.Fi/Stair 8.
Stories	3.H Pump 7.Electric 12.	3.3/4 Fin 6. 9.None
1.1 4.1.5 7.	Cool Type 0%	Insulation
2.2 5.1.75 8.	1.CENTRAL 4.NONE 7.	1.Full 4.Minimal 7.
3.3 6.2.5 9.	2.NONE 5. 8.	2.Heavy 5. 8.
Exterior Walls	3.NONE 6. 9.None	3.Capped 6. 9.None
0.Not Code 4.Asbestos 8.AL/Vinyl	Kitchen Style	Unfinished %
1.Clapboar 5.T-111 9.Other	1.Modern 4.Obsolete 7.	Grade & Factor
2.WD. SH. 6.BR/Stone 10.Log Sid	2.Typical 5. 8.	1.E Grade 4.B Grade 7.AA GRADE
3.Compos. 7.Novelty 12.	3.Old Type 6. 9.None	2.D Grade 5.A Grade 8.AAA GRAD
Roof Surface	Bath(s) Style	3.C Grade 6.A PLUS G 9.Same
1.Asphalt 4.Composit 7.ARK SHIN	1.Modern 4.Obsolete 7.	SQFT (Footprint)
2.Slate 5.Wood 8.Seamless	2.Typical 5. 8.	Condition
3.Metal 6.Other 9.	3.Old Type 6. 9.None	1.Poor 4.Avg 7.V G
SF Masonry Trim	# Rooms	2.Fair 5.Avg+ 8.Exc
OPEN-3-CUSTOM	# Bedrooms	3.Avg- 6.Good 9.Same
OPEN-4-CUSTOM	# Full Baths	Phys. % Good
Year Built	# Half Baths	Funct. % Good
Year Remodeled	# Addn Fixtures	Functional Code
Foundation	# Fireplaces	1.Incomp 4.SMALL 7.LAYOUT
1.Concrete 4.Wood 7.		2.O-Built 5.CDU 8.OTHER
2.C Block 5.Slab 8.		3.DELAP 6.STYLE 9.None
3.Br/Stone 6.Piers 9.		Econ. % Good
Basement		Economic Code
1.1/4 Bmt 4.Full Bmt 7.		0.None 3.No Power 6.Traffic
2.1/2 Bmt 5.None 8.		1.Location 4.Generate 7.Apt
3.3/4 Bmt 6.DAYLIGHT 9.None		2.Encroach 5.Services 8.OTHER
Bsmt Gar # Cars		Entrance Code 0
Wet Basement		1.Interior 4.Vacant 7.
1.Dry 4. 7.		2.Refusal 5.Estimate 8.
2.Damp 5. 8.	3.Informed 6. 9.	
3.Wet 6. 9.	Information Code 0	
	1.Owner 4.Agent 7.	
	2.Relative 5.Estimate 8.	
	3.Tenant 6.Other 9.	

Date Inspected

Additions, Outbuildings & Improvements

Type	Year	Units	Grade	Cond	Phys.	Funct.	Sound Value
					%	%	1.One Story Fram
					%	%	2.Two Story Fram
					%	%	3.Three Story Fr
					%	%	4.1 & 1/2 Story
					%	%	5.1 & 3/4 Story
					%	%	6.2 & 1/2 Story
					%	%	21.Open Frame Por
					%	%	22.Encl Frame Por
					%	%	23.Frame Garage
					%	%	24.Frame Shed
					%	%	25.Frame Bay Wind
					%	%	26.1SFr Overhang
					%	%	27.Unfin Basement
					%	%	28.Unfinished Att
					%	%	29.Finished Attic

AIG ONE LLC
14 CLINTON DRIVE
HOLLIS NH 03049

B14045P1

Previous Owner
ORIZAGA, LAURA
292 DOVER ROAD

DEXTER ME 04930
Sale Date: 12/06/2021

Previous Owner
BACK ROAD PROPERTIES, LLC
258 LINE ROAD

SANGERVILLE ME 04479
Sale Date: 10/26/2021

Previous Owner
BACKROAD PROPERTIES LLC
285 LINE ROAD

SANGERVILLE ME 04479
Sale Date: 8/12/2021

Inspection Witnessed By:

X	Date
No./Date	Description
	Date Insp.

Notes:

Dexter

Property Data			Assessment Record						
Neighborhood 1 RURAL -PAVED ROAD			Year	Land	Buildings	Exempt	Total		
Tree Growth Year 0			2009	24,700	43,300	0	68,000		
X Coordinate 0			2010	34,700	43,300	0	78,000		
Y Coordinate 0			2011	34,700	43,300	0	78,000		
Zone/Land Use 11 RURAL			2012	34,700	43,300	0	78,000		
Secondary Zone			2013	34,700	43,300	0	78,000		
Topography 2 Rolling			2014	34,700	43,300	0	78,000		
1.Level 4.Below St 7.LevelBog			2015	34,700	43,300	0	78,000		
2.Rolling 5.Low 8.			2016	34,000	52,700	0	86,700		
3.Above St 6.Swampy 9.			2017	34,000	43,900	0	77,900		
Utilities 6 Septic System 4 Drilled Well			2018	34,000	43,900	0	77,900		
1.Public 4.Dr Well 7.Cesspool			2019	34,000	43,900	0	77,900		
2.Water 5.Dug Well/L 8.			2020	34,000	43,900	0	77,900		
3.Sewer 6.Septic 9.None			2021	34,000	43,900	0	77,900		
Street 1 Paved			2022	24,500	50,200	0	74,700		
1.Paved 4.Proposed 7.			Land Data						
2.Semi Imp 5.R/O/W 8.									
3.Gravel 6. 9.None			Front Foot	Type	Effective		Influence		Influence Codes
TG PLAN YEAR 0			11.Regular Lot		Frontage	Depth	Factor	Code	
Tif District # 0			12.Delta Triangle				%		1.Unimproved
Sale Data			13.Nabla Triangle				%		2.Excess Frtg
Sale Date 10/26/2021			14.Rear Land				%		3.Topography
Price 210,000			15.Miscellaneous				%		4.Size/Shape
Sale Type 2 Land & Buildings							%		5.Access
1.Land 4.Mobile 7.C/I L&B							%		6.Restriction
2.L & B 5.Other 8.			Square Foot	Square Feet					7.Open Space
3.Building 6.C/I Land 9.			16.Regular Lot				%		8.View/Environ
Financing 9 Unknown			17.Secondary Lot				%		9.Fract Share
1.Convent 4.Seller 7.FORE			18.Hydro Facility				%		Acres
2.FHA/VA 5.Private 8.			19.Improvements				%		30.REAR LAND 21+
3.Assumed 6.Cash 9.Unknown			20.Miscellaneous				%		31.FARM FORAGE
Validity 4 Split/Assemblage							%		32.FARM CROPLAND/
1.Valid 4.Split 7.Renovate			Fract. Acre	Acres/Sites					33.Horticulture
2.Related 5.Partial 8.Other			21.Homesite (Fract)	49	1.00	100	%	0	34.Software F&O
3.Distress 6.Exempt 9.			22.Baselot (Fract)	28	3.52	100	%	0	35.Mixed Wood F&O
Verified 5 Public Record			23.Misc (Fract)	29	0.00	100	%	0	36.Hardwood F&O
1.Buyer 4.Agent 7.Family			Acres	44	1.00	100	%	0	37.Software TG
2.Seller 5.Pub Rec 8.Other			24.Homesite				%		38.Mixed Wood TG
3.Lender 6.MLS 9.			25.Baselot				%		39.Hardwood TG
			26.Frontage 1				%		40.WASTELAND
			27.Frontage 2				%		41.Open Space
			28.REAR LAND 1-10	Total Acreage 4.52					42.Mobile Home Si
			29.REAR LAND 11-2						
							%		44.Lot Improvemen
							%		45.Subdivision Lo
							%		46.Golf Course

Dexter

Map Lot 023-007

Account 849

Location 322 DOVER ROAD

Card 1

Of 1

11/07/2022

Occupancy Code	142 Equipment Shed	
No. of Dwelling Units	0	0
Building Class/Quality	4 Wood Frame	
1.Steel	1.Low Cost	2 Average
2.Rein Conc	2.Average	
3.Masonry	3.Good	
4.Wood Frm	4.Excellent	
5.Rigid Frm		
Grade Factor	1.00	
Exterior Walls	8 Steel	
1.Br/St	6.Compos	
2.C Block	7.Al/Vinyl	
3.Concrete	8.Steel	
4.Wood	9.Other	
5.Stucco		
Stories/Height	1	18
Ground Floor Area	3,600	
Perimeter Units/Ft	244	
Heating/Cooling	14 Hot Water	
11.Elec BB	19.Wall/Ft	
12.Wall	20.Heat/Co	
13.FWA	21.Package	
14.HW	22.W/C Air	
15.Space	23.H/C Wat	
16.Steam w	24.HeatPum	
17.Steam N	25.Indiv H	
18.Vent	26.	
Year Built	1995	
Year Remodeled	0	
Condition	5 Above Average	
1.Poor	6.Good	
2.Fair	7.Very Good	
3.Below Ave	8.Excellent	
4.Average	9.Same	
5.Above Ave		
Physical % Good	0	
Functional % Good	100	
Economic % Good		75



TRIO
Software
A Division of Harris Computer Systems

Entrance Code	
1.Interior	6.
2.Refusal	7.
3.Informed	8.
4.Vacant	9.
5.Estimate	
Information Code	
1.Owner	6.Other
2.Relative	7.
3.Tenant	8.
4.Agent	9.
5.Estimate	

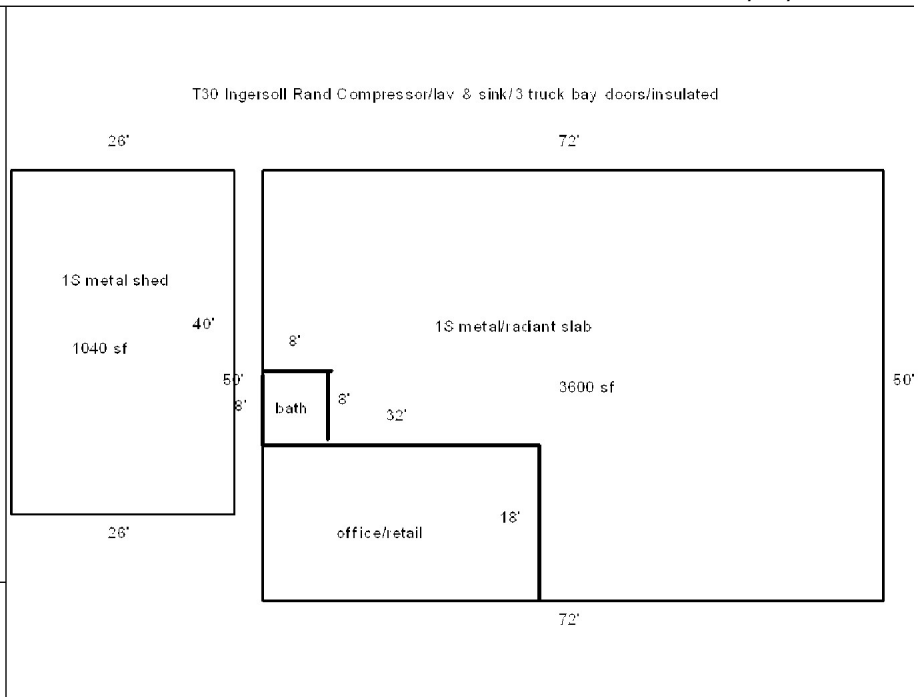

Date Inspected							
Additions, Outbuildings & Improvements							
Type	Year	Units	Grade	Cond	Phys.	Funct.	Sound Value
24 Frame Shed	1999	1040	2 100	2	0 %	100 %	
					%	%	
					%	%	
					%	%	
					%	%	
					%	%	
					%	%	
					%	%	
					%	%	
					%	%	
					%	%	
					%	%	
					%	%	
					%	%	
					%	%	
					%	%	
					%	%	
					%	%	
					%	%	
					%	%	

- 1.One Story Fram
- 2.Two Story Fram
- 3.Three Story Fr
- 4.1 & 1/2 Story
- 5.1 & 3/4 Story
- 6.2 & 1/2 Story
- 21.Open Frame Por
- 22.Encl Frame Por
- 23.Frame Garage
- 24.Frame Shed
- 25.Frame Bay Wind
- 26.1SFr Overhang
- 27.Unfin Basement
- 28.Unfinished Att
- 29.Finished Attic

Dexter

Map Lot 023-007-A

Account 2834

Location DOVER ROAD

Card 1 Of 1 11/07/2022

Building Style			SF Bsmt Living			Layout								
0.Not Code	4.Cape	8.Log	Fin Bsmt Grade			1.Typical	4.	7.						
1.Conv.	5.Garrison	9.DW	OPEN 5 OPTIONAL			2.Inadeq	5.	8.						
2.Ranch	6.Split	10.Seasona	Heat Type 100%			3.Poor	6.	9.						
3.R Ranch	7.Contemp	11.Primiti	0.Not Code	4.Steam	8.Fi/Wall	Attic								
Dwelling Units			1.HWBB	5.FWA	9.No Heat	1.1/4 Fin	4.Full Fin	7.						
Other Units			2.HWCI	6.GravWA	11.	2.1/2 Fin	5.Fi/Stair	8.						
Stories			3.H Pump	7.Electric	12.	3.3/4 Fin	6.	9.None						
1.1	4.1.5	7.	Cool Type 0%			Insulation								
2.2	5.1.75	8.	1.CENTRAL	4.NONE	7.	1.Full	4.Minimal	7.						
3.3	6.2.5	9.	2.NONE	5.	8.	2.Heavy	5.	8.						
Exterior Walls			3.NONE	6.	9.None	3.Capped	6.	9.None						
0.Not Code	4.Asbestos	8.AL/Vinyl	Kitchen Style			Unfinished %								
1.Clapboar	5.T-111	9.Other	1.Modern	4.Obsolete	7.	Grade & Factor								
2.WD. SH.	6.BR/Stone	10.Log Sid	2.Typical	5.	8.	1.E Grade	4.B Grade	7.AA GRADE						
3.Compos.	7.Novelty	12.	3.Old Type	6.	9.None	2.D Grade	5.A Grade	8.AAA GRAD						
Roof Surface			Bath(s) Style			3.C Grade	6.A PLUS G	9.Same						
1.Asphalt	4.Composit	7.ARK SHIN	1.Modern	4.Obsolete	7.	SQFT (Footprint)								
2.Slate	5.Wood	8.Seamless	2.Typical	5.	8.	Condition								
3.Metal	6.Other	9.	3.Old Type	6.	9.None	1.Poor	4.Avg	7.V G						
SF Masonry Trim			# Rooms			2.Fair	5.Avg+	8.Exc						
OPEN-3-CUSTOM			# Bedrooms			3.Avg-	6.Good	9.Same						
OPEN-4-CUSTOM			# Full Baths			Phys. % Good								
Year Built			# Half Baths			Funct. % Good								
Year Remodeled			# Addn Fixtures			Functional Code								
Foundation			# Fireplaces			1.Incomp	4.SMALL	7.LAYOUT						
1.Concrete	4.Wood	7.							2.O-Built	5.CDU	8.OTHER			
2.C Block	5.Slab	8.							Econ. % Good			3.DELAP	6.STYLE	9.None
3.Br/Stone	6.Piers	9.							Economic Code			0.None 3.No Power 6.Traffic		
Basement			Entrance Code 0			1.Location	4.Generate	7.Apt						
1.1/4 Bmt	4.Full Bmt	7.	1.Interior			4.Vacant	7.							
2.1/2 Bmt	5.None	8.	2.Refusal			5.Estimate	8.							
3.3/4 Bmt	6.DAYLIGHT	9.None	3.Informed			6.	9.							
Bsmt Gar # Cars			Information Code 0			1.Owner	4.Agent	7.						
Wet Basement			2.Relative			5.Estimate	8.							
1.Dry	4.	7.	3.Tenant			6.Other	9.							
2.Damp	5.	8.	Date Inspected											
3.Wet	6.	9.												

Additions, Outbuildings & Improvements								1.One Story Fram
Type	Year	Units	Grade	Cond	Phys.	Funct.	Sound Value	2.Two Story Fram
					%	%		3.Three Story Fr
					%	%		4.1 & 1/2 Story
					%	%		5.1 & 3/4 Story
					%	%		6.2 & 1/2 Story
					%	%		21.Open Frame Por
					%	%		22.Encl Frame Por
					%	%		23.Frame Garage
					%	%		24.Frame Shed
					%	%		25.Frame Bay Wind
					%	%		26.1SFr Overhang
					%	%		27.Unfin Basement
					%	%		28.Unfinished Att
					%	%		29.Finished Attic

Dexter

Map Lot 023-008

Account 850

Location 346 DOVER ROAD

Card 1 Of 1 11/07/2022

Building Style 1 Conventional	SF Bsmt Living 0	Layout 1 Typical
0.Not Code 4.Cape 8.Log	Fin Bsmt Grade 0 0	1.Typical 4. 7.
1.Conv. 5.Garrison 9.DW	OPEN 5 OPTIONAL 0	2.Inadeq 5. 8.
2.Ranch 6.Split 10.Seasona	Heat Type 100% 1 Hot Water	3.Poor 6. 9.
3.R Ranch 7.Contemp 11.Primiti	0.Not Code 4.Steam/RADIANT/Wall	Attic 9 None
Dwelling Units 1	1.HWBB 5.FWA 9.No Heat	1.1/4 Fin 4.Full Fin 7.
Other Units 0	2.HWCI 6.GravWA 11.	2.1/2 Fin 5.FI/Stair 8.
Stories 5 One & 3/4 Story	3.H Pump 7.Electric 12.	3.3/4 Fin 6. 9.None
1.1 4.1.5 7.	Cool Type 0% 9 None	Insulation 1 Full
2.2 5.1.75 8.	1.CENTRAL 4.NONE 7.	1.Full 4.Minimal 7.
3.3 6.2.5 9.	2.NONE 5. 8.	2.Heavy 5. 8.
Exterior Walls 8 Alum./Vinyl	3.NONE 6. 9.None	3.Capped 6. 9.None
0.Not Code 4.Asbestos 8.AL/Vinyl	Kitchen Style 2 TYPICAL	Unfinished % 0%
1.Clapboard 5.T-111 9.Other	1.Modern 4.Obsolete 7.	Grade & Factor 3 Average 100%
2.WD. SH. 6.BR/Stone 10.Log Sid	2.Typical 5. 8.	1.E Grade 4.B Grade 7.AA GRADE
3.Compos. 7.Novelty 12.	3.Old Type 6. 9.None	2.D Grade 5.A Grade 8.AAA GRAD
Roof Surface 1 Asphalt Shingles	Bath(s) Style 2 TYPICAL	3.C Grade 6.A PLUS G 9.Same
1.Asphalt 4.Composit 7.ARK SHIN	1.Modern 4.Obsolete 7.	SQFT (Footprint) 572
2.Slate 5.Wood 8.Seamless	2.Typical 5. 8.	Condition 4 Average
3.Metal 6.Other 9.	3.Old Type 6. 9.None	1.Poor 4.Avg 7.V G
SF Masonry Trim 0	# Rooms 6	2.Fair 5.Avg+ 8.Exc
OPEN-3-CUSTOM 0	# Bedrooms 3	3.Avg- 6.Good 9.Same
OPEN-4-CUSTOM 0	# Full Baths 1	Phys. % Good 0%
Year Built 1850	# Half Baths 0	Funct. % Good 100%
Year Remodeled 0	# Addn Fixtures 0	Functional Code 9 None
Foundation 3 Brick &/or Stone	# Fireplaces 0	1.Incomp 4.SMALL 7.LAYOUT
1.Concrete 4.Wood 7.	 <p>TRIO Software A Division of Harris Computer Systems</p>	2.O-Built 5.CDU 8.OTHER
2.C Block 5.Slab 8.		Econ. % Good 100%
3.Br/Stone 6.Piers 9.		Economic Code None
Basement 4 Full Basement		0.None 3.No Power 6.Traffic
1.1/4 Bmt 4.Full Bmt 7.		1.Location 4.Generate 7.Apt
2.1/2 Bmt 5.None 8.		2.Encroach 5.Services 8.OTHER
3.3/4 Bmt 6.DAYLIGHT 9.None		Entrance Code 1 Interior Inspect
Bsmt Gar # Cars 0		1.Interior 4.Vacant 7.
Wet Basement 3 Wet Basement		2.Refusal 5.Estimate 8.
1.Dry 4. 7.		3.Informed 6. 9.
2.Damp 5. 8.	Information Code 1 Owner	
3.Wet 6. 9.	1.Owner 4.Agent 7.	
		2.Relative 5.Estimate 8.
		3.Tenant 6.Other 9.

Date Inspected 7/15/2008

2 OLD SHEDS = SV \$200

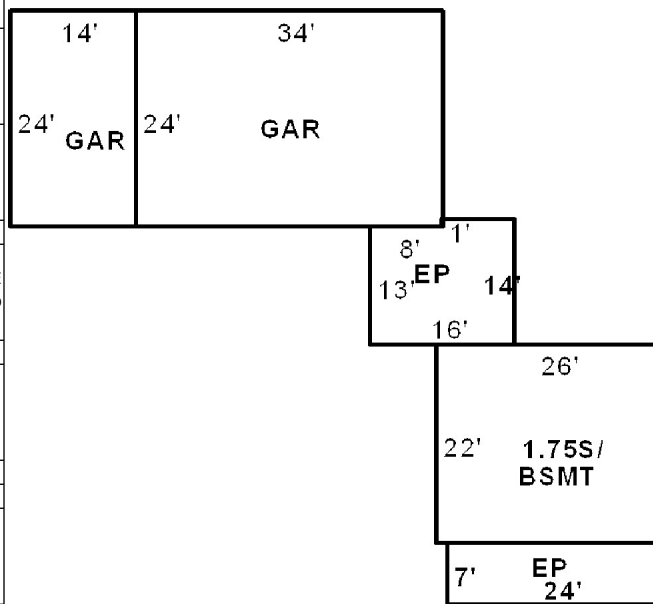

Additions, Outbuildings & Improvements

Type	Year	Units	Grade	Cond	Phys.	Funct.	Sound Value
22 Encl Frame Porch	0	168	0 0	0	0 %	0 %	
22 Encl Frame Porch	1950	216	3 100	4	0 %	100 %	
23 Frame Garage	1950	816	3 100	4	0 %	100 %	
23 Frame Garage	2005	336	2 100	4	0 %	100 %	
					%	%	
					%	%	
					%	%	
					%	%	
					%	%	
					%	%	
					%	%	
					%	%	

- 1.One Story Fram
- 2.Two Story Fram
- 3.Three Story Fr
- 4.1 & 1/2 Story
- 5.1 & 3/4 Story
- 6.2 & 1/2 Story
- 21.Open Frame Por
- 22.Encl Frame Por
- 23.Frame Garage
- 24.Frame Shed
- 25.Frame Bay Wind
- 26.1SFr Overhang
- 27.Unfin Basement
- 28.Unfinished Att
- 29.Finished Attic

MILLER, ANDREA
360 DOVER ROAD
DEXTER ME 04930

B14655P228

Previous Owner
DIONNE, ANN

360 DOVER ROAD
DEXTER ME 04930
Sale Date: 10/31/2017

Previous Owner
CLARK, GORDON & MARILYN
C/O ANN DIONNE
360 DOVER ROAD
DEXTER ME 04930
Sale Date: 7/19/2013

Previous Owner
DRAPEAU, MELISSA
C/O BANK OF NEW YOURK, TRUSTEE
COUNTRYWIDE HOME LOANS SERVICE
PLANO TX 75024 4100
Sale Date: 7/31/2008

Inspection Witnessed By:

X	Date
No./Date	Description
	Date Insp.

Notes:

Dexter

Property Data			Assessment Record						
Neighborhood 82 DOVER RD			Year	Land	Buildings	Exempt	Total		
Tree Growth Year 0			2009	27,200	46,600	0	73,800		
X Coordinate 0			2010	27,200	46,600	0	73,800		
Y Coordinate 0			2011	27,200	46,600	16,000	57,800		
Zone/Land Use 11 RURAL			2012	27,200	46,600	16,000	57,800		
Secondary Zone			2013	27,200	46,600	0	73,800		
Topography 2 Rolling			2014	27,200	63,300	10,000	80,500		
1.Level 4.Below St 7.LevelBog			2015	27,200	63,300	10,000	80,500		
2.Rolling 5.Low 8.			2016	27,200	63,300	15,000	75,500		
3.Above St 6.Swampy 9.			2017	27,200	63,300	20,000	70,500		
Utilities 4 Drilled Well 6 Septic System			2018	27,200	63,300	0	90,500		
1.Public 4.Dr Well 7.Cesspool			2019	27,200	63,300	0	90,500		
2.Water 5.Dug Well/L 8.			2020	27,200	63,300	0	90,500		
3.Sewer 6.Septic 9.None			2021	27,200	63,300	0	90,500		
Street 1 Paved			2022	27,200	63,300	0	90,500		
1.Paved 4.Proposed 7.			Land Data						
2.Semi Imp 5.R/O/W 8.									
3.Gravel 6. 9.None			Front Foot	Type	Effective		Influence		Influence Codes
TG PLAN YEAR 0			11.Regular Lot		Frontage	Depth	Factor	Code	
Tif District # 0			12.Delta Triangle				%		1.Unimproved
Sale Data			13.Nabla Triangle				%		2.Excess Frtg
Sale Date 10/31/2017			14.Rear Land				%		3.Topography
Price 93,840			15.Miscellaneous				%		4.Size/Shape
Sale Type 2 Land & Buildings							%		5.Access
1.Land 4.Mobile 7.C/I L&B							%		6.Restriction
2.L & B 5.Other 8.			Square Foot	Square Feet					7.Open Space
3.Building 6.C/I Land 9.			16.Regular Lot				%		8.View/Environ
Financing 9 Unknown			17.Secondary Lot				%		9.Fract Share
1.Convent 4.Seller 7.FORE			18.Hydro Facility				%		Acres
2.FHA/VA 5.Private 8.			19.Improvements				%		30.REAR LAND 21+
3.Assumed 6.Cash 9.Unknown			20.Miscellaneous				%		31.FARM FORAGE
Validity 1 Arms Length Sale							%		32.FARM CROPLAND/
1.Valid 4.Split 7.Renovate			Fract. Acre	Acres/Sites					33.Horticulture
2.Related 5.Partial 8.Other			21.Homesite (Fract)	21	2.50	100	%	0	34.Softwood F&O
3.Distress 6.Exempt 9.			22.Baselot (Fract)	44	1.00	100	%	0	35.Mixed Wood F&O
Verified 5 Public Record			23.Misc (Fract)				%		36.Hardwood F&O
1.Buyer 4.Agent 7.Family			Acres				%		37.Softwood TG
2.Seller 5.Pub Rec 8.Other			24.Homesite				%		38.Mixed Wood TG
3.Lender 6.MLS 9.			25.Baselot				%		39.Hardwood TG
			26.Frontage 1				%		40.WASTELAND
			27.Frontage 2				%		41.Open Space
			28.REAR LAND 1-10				%		42.Mobile Home Si
			29.REAR LAND 11-2				%		43.Condo Site
			Total Acreage		2.50				44.Lot Improvemen
									45.Subdivision Lo
									46.Golf Course

PRATT, STEVEN W
11 SCHOOL STREET
DEXTER ME 04930

B5638P310

Inspection Witnessed By:

No./Date	Description	Date Insp.
X		

Notes:

Dexter

Property Data			Assessment Record				
Neighborhood 82 DOVER RD			Year	Land	Buildings	Exempt	Total
Tree Growth Year 0			2009	26,800	31,300	0	58,100
X Coordinate 0			2010	26,800	31,300	0	58,100
Y Coordinate 0			2011	26,800	31,300	0	58,100
Zone/Land Use 11 RURAL			2012	26,800	31,300	0	58,100
Secondary Zone			2013	26,800	31,300	0	58,100
Topography 2 Rolling			2014	26,800	31,300	0	58,100
1.Level 4.Below St 7.LevelBog			2015	26,800	31,300	0	58,100
2.Rolling 5.Low 8.			2016	26,800	31,300	0	58,100
3.Above St 6.Swampy 9.			2017	26,800	31,300	0	58,100
Utilities 4 Drilled Well 6 Septic System			2018	26,800	38,400	0	65,200
1.Public 4.Dr Well 7.Cesspool			2019	26,800	38,400	0	65,200
2.Water 5.Dug Well/L 8.			2020	26,800	38,400	0	65,200
3.Sewer 6.Septic 9.None			2021	26,800	6,600	0	33,400
Street 1 Paved			2022	26,800	11,200	0	38,000
1.Paved 4.Proposed 7.			Land Data				
2.Semi Imp 5.R/O/W 8.							
3.Gravel 6. 9.None			Front Foot				
TG PLAN YEAR 0							
Tif District # 0			Square Foot				
Sale Data							
Sale Date			Fract. Acre				
Price							
Sale Type			Acres				
1.Land 4.Mobile 7.C/I L&B							
2.L & B 5.Other 8.			Acres				
3.Building 6.C/I Land 9.							
Financing			Acres				
1.Convent 4.Seller 7.FORE							
2.FHA/VA 5.Private 8.			Acres				
3.Assumed 6.Cash 9.Unknown							
Validity			Acres				
1.Valid 4.Split 7.Renovate							
2.Related 5.Partial 8.Other			Acres				
3.Distress 6.Exempt 9.							
Verified			Acres				
1.Buyer 4.Agent 7.Family							
2.Seller 5.Pub Rec 8.Other			Acres				
3.Lender 6.MLS 9.							

Type	Effective		Influence		Influence Codes
	Frontage	Depth	Factor	Code	
11.Regular Lot			%		1.Unimproved
12.Delta Triangle			%		2.Excess Frtg
13.Nabla Triangle			%		3.Topography
14.Rear Land			%		4.Size/Shape
15.Miscellaneous			%		5.Access
			%		6.Restriction
			%		7.Open Space
			%		8.View/Environ
			%		9.Fract Share
			%		Acres
			%		30.REAR LAND 21+
			%		31.FARM FORAGE
			%		32.FARM CROPLAND/
			%		33.Horticulture
			%		34.Softwood F&O
			%		35.Mixed Wood F&O
			%		36.Hardwood F&O
			%		37.Softwood TG
			%		38.Mixed Wood TG
			%		39.Hardwood TG
			%		40.WASTELAND
			%		41.Open Space
			%		42.Mobile Home Si
			%		43.Condo Site
			%		44.Lot Improvemen
			%		45.Subdivision Lo
			%		46.Golf Course
Total Acreage			2.10		

Dexter

Map Lot 023-010

Account 852

Location 374 DOVER ROAD

Card 1 Of 1 11/07/2022

Building Style			SF Bsmt Living			Layout											
0.Not Code	4.Cape	8.Log	Fin Bsmt Grade			1.Typical	4.	7.									
1.Conv.	5.Garrison	9.DW	OPEN 5 OPTIONAL			2.Inadeq	5.	8.									
2.Ranch	6.Split	10.Seasona	Heat Type 0%			3.Poor	6.	9.									
3.R Ranch	7.Contemp	11.Primiti	0.Not Code	4.Steam	8.Fi/Wall	Attic											
Dwelling Units			1.HWBB	5.FWA	9.No Heat	1.1/4 Fin	4.Full Fin	7.									
Other Units			2.HWCI	6.GravWA	11.	2.1/2 Fin	5.Fi/Stair	8.									
Stories			3.H Pump	7.Electric	12.	3.3/4 Fin	6.	9.None									
1.1	4.1.5	7.	Cool Type 0%			Insulation											
2.2	5.1.75	8.	1.CENTRAL	4.NONE	7.	1.Full	4.Minimal	7.									
3.3	6.2.5	9.	2.NONE	5.	8.	2.Heavy	5.	8.									
Exterior Walls			3.NONE	6.	9.None	3.Capped	6.	9.None									
0.Not Code	4.Asbestos	8.AL/Vinyl	Kitchen Style			Unfinished %											
1.Clapboar	5.T-111	9.Other	1.Modern	4.Obsolete	7.	Grade & Factor											
2.WD. SH.	6.BR/Stone	10.Log Sid	2.Typical	5.	8.	1.E Grade	4.B Grade	7.AA GRADE									
3.Compos.	7.Novelty	12.	3.Old Type	6.	9.None	2.D Grade	5.A Grade	8.AAA GRAD									
Roof Surface			Bath(s) Style			3.C Grade	6.A PLUS G	9.Same									
1.Asphalt	4.Composit	7.ARK SHIN	1.Modern	4.Obsolete	7.	SQFT (Footprint)											
2.Slate	5.Wood	8.Seamless	2.Typical	5.	8.	Condition											
3.Metal	6.Other	9.	3.Old Type	6.	9.None	1.Poor	4.Avg	7.V G									
SF Masonry Trim			# Rooms			2.Fair	5.Avg+	8.Exc									
OPEN-3-CUSTOM			# Bedrooms			3.Avg-	6.Good	9.Same									
OPEN-4-CUSTOM			# Full Baths			Phys. % Good											
Year Built			# Half Baths			Funct. % Good											
Year Remodeled			# Addn Fixtures			Functional Code											
Foundation			# Fireplaces			1.Incomp	4.SMALL	7.LAYOUT									
1.Concrete	4.Wood	7.							2.O-Built	5.CDU	8.OTHER						
2.C Block	5.Slab	8.							Econ. % Good			3.DELAP	6.STYLE	9.None			
3.Br/Stone	6.Piers	9.							Economic Code			Entrance Code 1 Interior Inspect					
Basement									0.None			3.No Power	6.Traffic	1.Interior		4.Vacant	7.
1.1/4 Bmt	4.Full Bmt	7.							1.Location			4.Generate	7.Apt	2.Refusal		5.Estimate	8.
2.1/2 Bmt	5.None	8.							2.Encroach			5.Services	8.OTHER	3.Informed		6.	9.
3.3/4 Bmt	6.DAYLIGHT	9.None							Information Code 1 Owner			1.Owner			4.Agent	7.	
Bsmt Gar # Cars									2.Relative			5.Estimate	8.	2.Relative		5.Estimate	8.
Wet Basement									3.Tenant			6.Other	9.	3.Tenant		6.Other	9.
1.Dry	4.	7.							Date Inspected 9/02/2020								
2.Damp	5.	8.															
3.Wet	6.	9.															

HOUSE TORN DOWN BEFORE 4/1/21

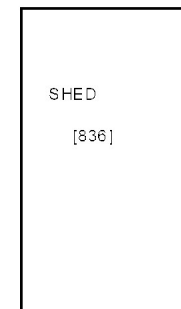

374 DOVER ROAD

Additions, Outbuildings & Improvements

Type	Year	Units	Grade	Cond	Phys.	Funct.	Sound Value	
24 Frame Shed	2000	836	5 100	3	0 %	100 %		1.One Story Fram
22 Encl Frame Porch	2021	16	5 100	3	0 %	100 %		2.Two Story Fram
					%	%		3.Three Story Fr
					%	%		4.1 & 1/2 Story
					%	%		5.1 & 3/4 Story
					%	%		6.2 & 1/2 Story
					%	%		21.Open Frame Por
					%	%		22.Encl Frame Por
					%	%		23.Frame Garage
					%	%		24.Frame Shed
					%	%		25.Frame Bay Wind
					%	%		26.1SFr Overhang
					%	%		27.Unfin Basement
					%	%		28.Unfinished Att
					%	%		29.Finished Attic

ROBICHAUD, ANDRE
345 DOVER RD
DEXTER ME 04930

B4258P86 B14441P318

Previous Owner
ROBICHAUD, ANDRE
ROBICHAUD, ALICE L.
345 DOVER ROAD
DEXTER ME 04930
Sale Date: 3/21/2017

Inspection Witnessed By:

X Date

No./Date	Description	Date Insp.

Notes:

Dexter

Property Data			Assessment Record				
Neighborhood 82 DOVER RD			Year	Land	Buildings	Exempt	Total
Tree Growth Year 0			2009	23,500	130,800	13,000	141,300
X Coordinate 0			2010	33,500	130,800	10,000	154,300
Y Coordinate 0			2011	33,500	130,800	10,000	154,300
Zone/Land Use 11 RURAL			2012	33,500	130,800	10,000	154,300
Secondary Zone			2013	33,500	130,800	10,000	154,300
Topography 2 Rolling			2014	33,500	130,800	10,000	154,300
1.Level 4.Below St 7.LevelBog			2015	33,500	130,800	10,000	154,300
2.Rolling 5.Low 8.			2016	33,500	130,800	15,000	149,300
3.Above St 6.Swampy 9.			2017	31,500	130,800	0	162,300
Utilities 4 Drilled Well 6 Septic System			2018	31,500	130,800	20,000	142,300
1.Public 4.Dr Well 7.Cesspool			2019	31,500	130,800	20,000	142,300
2.Water 5.Dug Well/L 8.			2020	31,500	130,800	25,000	137,300
3.Sewer 6.Septic 9.None			2021	31,500	130,800	25,000	137,300
Street 1 Paved			2022	31,500	130,800	25,000	137,300
1.Paved 4.Proposed 7.			Land Data				
2.Semi Imp 5.R/O/W 8.							
3.Gravel 6. 9.None			Front Foot				
TG PLAN YEAR 0							
Tif District # 0			Type				
Sale Data							
Sale Date 3/21/2017			Effective				
Price							
Sale Type 2 Land & Buildings			Influence				
1.Land 4.Mobile 7.C/I L&B							
2.L & B 5.Other 8.			Influence Codes				
3.Building 6.C/I Land 9.							
Financing 9 Unknown			Acres				
1.Convent 4.Seller 7.FORE							
2.FHA/VA 5.Private 8.			Fract. Acre				
3.Assumed 6.Cash 9.Unknown							
Validity 2 Related Parties			Acres				
1.Valid 4.Split 7.Renovate							
2.Related 5.Partial 8.Other			Acres				
3.Distress 6.Exempt 9.							
Verified 5 Public Record			Acres				
1.Buyer 4.Agent 7.Family							
2.Seller 5.Pub Rec 8.Other			Acres				
3.Lender 6.MLS 9.							

Front Foot	Type	Effective		Influence		Influence Codes
		Frontage	Depth	Factor	Code	
11.Regular Lot				%		1.Unimproved
12.Delta Triangle				%		2.Excess Frtg
13.Nabla Triangle				%		3.Topography
14.Rear Land				%		4.Size/Shape
15.Miscellaneous				%		5.Access
				%		6.Restriction
				%		7.Open Space
				%		8.View/Environ
				%		9.Fract Share
				%		Acres
				%		30.REAR LAND 21+
				%		31.FARM FORAGE
				%		32.FARM CROPLAND/
				%		33.Horticulture
				%		34.Softwood F&O
				%		35.Mixed Wood F&O
				%		36.Hardwood F&O
				%		37.Softwood TG
				%		38.Mixed Wood TG
				%		39.Hardwood TG
				%		40.WASTELAND
				%		41.Open Space
				%		42.Mobile Home Si
				%		43.Condo Site
				%		44.Lot Improvemen
				%		45.Subdivision Lo
				%		46.Golf Course
Square Foot		Square Feet				
16.Regular Lot				%		
17.Secondary Lot				%		
18.Hydro Facility				%		
19.Improvements				%		
20.Miscellaneous				%		
Fract. Acre		Acres/Sites				
21.Homesite (Frac	21		4.00	100	%	0
22.Baselot (Frac	28		3.06	100	%	0
23.Misc (Frac)	44		1.00	100	%	0
Acres						
24.Homesite				%		
25.Baselot				%		
26.Frontage 1				%		
27.Frontage 2				%		
28.REAR LAND 1-10				%		
29.REAR LAND 11-2				%		
Total Acreage				7.06		

Dexter

Map Lot 023-012

Account 853

Location 345 DOVER ROAD

Card 1 Of 1

11/07/2022

Building Style 7 Contemporary	SF Bsmt Living 0	Layout 1 Typical
0.Not Code 4.Cape 8.Log	Fin Bsmt Grade 0 0	1.Typical 4. 7.
1.Conv. 5.Garrison 9.DW	OPEN 5 OPTIONAL 0	2.Inadeq 5. 8.
2.Ranch 6.Split 10.Seasona	Heat Type 100% 1 Hot Water	3.Poor 6. 9.
3.R Ranch 7.Contemp 11.Primiti	0.Not Code 4.Steam/RADIANT/Wall	Attic 9 None
Dwelling Units 1	1.HWBB 5.FWA 9.No Heat	1.1/4 Fin 4.Full Fin 7.
Other Units 0	2.HWCI 6.GravWA 11.	2.1/2 Fin 5.FI/Stair 8.
Stories 1 One Story	3.H Pump 7.Electric 12.	3.3/4 Fin 6. 9.None
1.1 4.1.5 7.	Cool Type 0% 9 None	Insulation 1 Full
2.2 5.1.75 8.	1.CENTRAL 4.NONE 7.	1.Full 4.Minimal 7.
3.3 6.2.5 9.	2.NONE 5. 8.	2.Heavy 5. 8.
Exterior Walls 2 Wood Shingle	3.NONE 6. 9.None	3.Capped 6. 9.None
0.Not Code 4.Asbestos 8.AL/Vinyl	Kitchen Style 1 MODERN	Unfinished % 0%
1.Clapboar 5.T-111 9.Other	1.Modern 4.Obsolete 7.	Grade & Factor 3 Average 110%
2.WD. SH. 6.BR/Stone 10.Log Sid	2.Typical 5. 8.	1.E Grade 4.B Grade 7.AA GRADE
3.Compos. 7.Novelty 12.	3.Old Type 6. 9.None	2.D Grade 5.A Grade 8.AAA GRAD
Roof Surface 1 Asphalt Shingles	Bath(s) Style 1 MODERN	3.C Grade 6.A PLUS G 9.Same
1.Asphalt 4.Composit 7.ARK SHIN	1.Modern 4.Obsolete 7.	SQFT (Footprint) 1344
2.Slate 5.Wood 8.Seamless	2.Typical 5. 8.	Condition 5 Above Average
3.Metal 6.Other 9.	3.Old Type 6. 9.None	1.Poor 4.Avg 7.V G
SF Masonry Trim 0	# Rooms 4	2.Fair 5.Avg+ 8.Exc
OPEN-3-CUSTOM 0	# Bedrooms 2	3.Avg- 6.Good 9.Same
OPEN-4-CUSTOM 0	# Full Baths 1	Phys. % Good 0%
Year Built 1990	# Half Baths 1	Funct. % Good 100%
Year Remodeled 0	# Addn Fixtures 0	Functional Code 9 None
Foundation 1 Concrete	# Fireplaces 1	1.Incomp 4.SMALL 7.LAYOUT
1.Concrete 4.Wood 7.		2.O-Built 5.CDU 8.OTHER
2.C Block 5.Slab 8.		3.DELAP 6.STYLE 9.None
3.Br/Stone 6.Piers 9.		Econ. % Good 100%
Basement 4 Full Basement		Economic Code None
1.1/4 Bmt 4.Full Bmt 7.		0.None 3.No Power 6.Traffic
2.1/2 Bmt 5.None 8.		1.Location 4.Generate 7.Apt
3.3/4 Bmt 6.DAYLIGHT 9.None		2.Encroach 5.Services 8.OTHER
Bsmt Gar # Cars 0		Entrance Code 1 Interior Inspect
Wet Basement 1 Dry Basement		1.Interior 4.Vacant 7.
1.Dry 4. 7.		2.Refusal 5.Estimate 8.
2.Damp 5. 8.		3.Informed 6. 9.
3.Wet 6. 9.		Information Code 1 Owner
		1.Owner 4.Agent 7.
		2.Relative 5.Estimate 8.
		3.Tenant 6.Other 9.



Date Inspected 6/20/2008

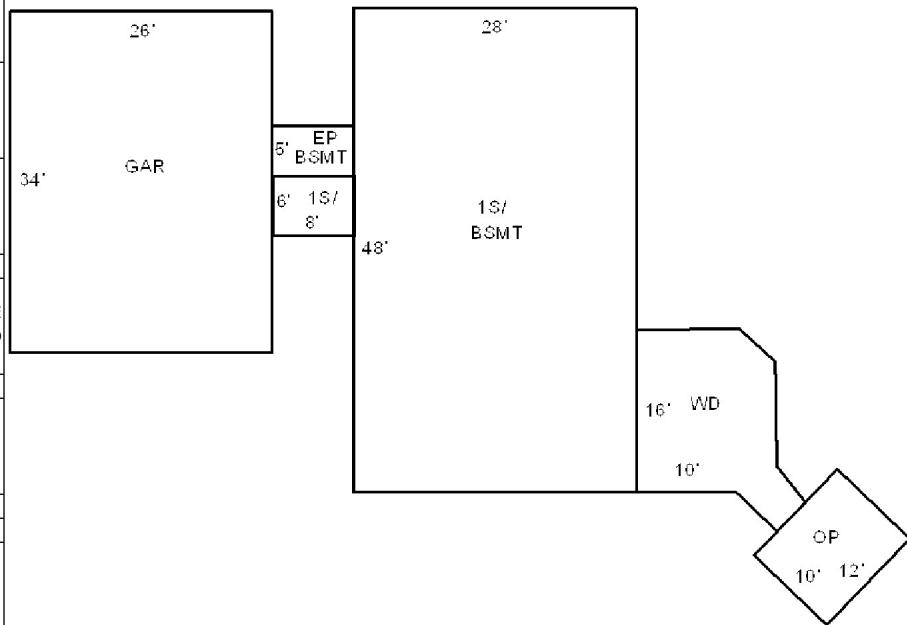

Additions, Outbuildings & Improvements								
Type	Year	Units	Grade	Cond	Phys.	Funct.	Sound Value	
68 Wood Deck	1997	235	0 0	0	0 %	0 %		1.One Story Fram
21 Open Frame	1997	120	0 0	0	0 %	0 %		2.Two Story Fram
32 ENC	0	40	0 0	0	0 %	0 %		3.Three Story Fr
1 One Story Frame	0	48	0 0	0	0 %	0 %		4.1 & 1/2 Story
23 Frame Garage	0	884	0 0	0	0 %	0 %		5.1 & 3/4 Story
					%	%		6.2 & 1/2 Story
					%	%		21.Open Frame Por
					%	%		22.Encl Frame Por
					%	%		23.Frame Garage
					%	%		24.Frame Shed
					%	%		25.Frame Bay Wind
					%	%		26.1SFr Overhang
					%	%		27.Unfin Basement
					%	%		28.Unfinished Att
					%	%		29.Finished Attic

Dexter

Map Lot 023-014

Account 854

Location 327 DOVER ROAD

Card 1

Of 1

11/07/2022

Building Style 1 Conventional	SF Bsmt Living 0	Layout 1 Typical
0.Not Code 4.Cape 8.Log	Fin Bsmt Grade 0 0	1.Typical 4. 7.
1.Conv. 5.Garrison 9.DW	OPEN 5 OPTIONAL 0	2.Inadeq 5. 8.
2.Ranch 6.Split 10.Seasona	Heat Type 100% 1 Hot Water	3.Poor 6. 9.
3.R Ranch 7.Contemp 11.Primiti	0.Not Code 4.Steam/RADIANT/Wall	Attic 9 None
Dwelling Units 1	1.HWBB 5.FWA 9.No Heat	1.1/4 Fin 4.Full Fin 7.
Other Units 0	2.HWCI 6.GravWA 11.	2.1/2 Fin 5.FI/Stair 8.
Stories 4 One & 1/2 Story	3.H Pump 7.Electric 12.	3.3/4 Fin 6. 9.None
1.1 4.1.5 7.	Cool Type 0% 9 None	Insulation 1 Full
2.2 5.1.75 8.	1.CENTRAL 4.NONE 7.	1.Full 4.Minimal 7.
3.3 6.2.5 9.	2.NONE 5. 8.	2.Heavy 5. 8.
Exterior Walls 8 Alum./Vinyl	3.NONE 6. 9.None	3.Capped 6. 9.None
0.Not Code 4.Asbestos 8.AL/Vinyl	Kitchen Style 2 TYPICAL	Unfinished % 0%
1.Clapboar 5.T-111 9.Other	1.Modern 4.Obsolete 7.	Grade & Factor 2 Fair 110%
2.WD. SH. 6.BR/Stone 10.Log Sid	2.Typical 5. 8.	1.E Grade 4.B Grade 7.AA GRADE
3.Compos. 7.Novelty 12.	3.Old Type 6. 9.None	2.D Grade 5.A Grade 8.AAA GRAD
Roof Surface 1 Asphalt Shingles	Bath(s) Style 2 TYPICAL	3.C Grade 6.A PLUS G 9.Same
1.Asphalt 4.Composit 7.ARK SHIN	1.Modern 4.Obsolete 7.	SQFT (Footprint) 832
2.Slate 5.Wood 8.Seamless	2.Typical 5. 8.	Condition 2 Fair
3.Metal 6.Other 9.	3.Old Type 6. 9.None	1.Poor 4.Avg 7.V G
SF Masonry Trim 0	# Rooms 6	2.Fair 5.Avg+ 8.Exc
OPEN-3-CUSTOM 0	# Bedrooms 3	3.Avg- 6.Good 9.Same
OPEN-4-CUSTOM 0	# Full Baths 1	Phys. % Good 0%
Year Built 1950	# Half Baths 0	Funct. % Good 100%
Year Remodeled 0	# Addn Fixtures 0	Functional Code 9 None
Foundation 1 Concrete	# Fireplaces 0	1.Incomp 4.SMALL 7.LAYOUT
1.Concrete 4.Wood 7.	 <p>TRIO Software A Division of Harris Computer Systems</p>	2.O-Built 5.CDU 8.OTHER
2.C Block 5.Slab 8.		3.DELAP 6.STYLE 9.None
3.Br/Stone 6.Piers 9.		Econ. % Good 100%
Basement 4 Full Basement		Economic Code None
1.1/4 Bmt 4.Full Bmt 7.		0.None 3.No Power 6.Traffic
2.1/2 Bmt 5.None 8.		1.Location 4.Generate 7.Apt
3.3/4 Bmt 6.DAYLIGHT 9.None		2.Encroach 5.Services 8.OTHER
Bsmt Gar # Cars 0		Entrance Code 0
Wet Basement 1 Dry Basement		1.Interior 4.Vacant 7.
1.Dry 4. 7.		2.Refusal 5.Estimate 8.
2.Damp 5. 8.	3.Informed 6. 9.	
3.Wet 6. 9.	Information Code 0	
	1.Owner 4.Agent 7.	
	2.Relative 5.Estimate 8.	
	3.Tenant 6.Other 9.	

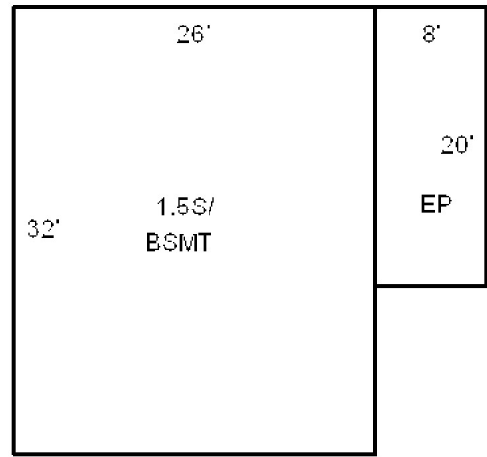

MET SHED NV

SHED 14X24=336

SHED SV200

SHED 12X24=288

Date Inspected

Additions, Outbuildings & Improvements

Type	Year	Units	Grade	Cond	Phys.	Funct.	Sound Value
22 Encl Frame Porch	0	160	0 0	0	0 %	0 %	
24 Frame Shed	0				%	%	200
24 Frame Shed	0	336	2 100	3	0 %	100 %	
24 Frame Shed	0	288	2 100	4	0 %	100 %	
					%	%	
					%	%	
					%	%	
					%	%	
					%	%	
					%	%	
					%	%	

- 1.One Story Fram
- 2.Two Story Fram
- 3.Three Story Fr
- 4.1 & 1/2 Story
- 5.1 & 3/4 Story
- 6.2 & 1/2 Story
- 21.Open Frame Por
- 22.Encl Frame Por
- 23.Frame Garage
- 24.Frame Shed
- 25.Frame Bay Wind
- 26.1SFr Overhang
- 27.Unfin Basement
- 28.Unfinished Att
- 29.Finished Attic

SHEENAN, ADAM M
DORRIS, HEIDI L
POST OFFICE BOX 424
DEXTER ME 04930

B12444P300

Previous Owner
YORK, DAVID
P.O. BOX 6

DEXTER ME 04930
Sale Date: 7/07/2011

Previous Owner
MAINE HIGHLANDS FEDERAL CREDIT UNION
P O BOX 233

DEXTER ME 04930
Sale Date: 4/06/2011

Inspection Witnessed By:

X	Date
No./Date	Description
	Date Insp.

Notes:

Dexter

Property Data			Assessment Record						
Neighborhood 82 DOVER RD			Year	Land	Buildings	Exempt	Total		
Tree Growth Year 0			2009	22,900	154,900	0	177,800		
X Coordinate 0			2010	32,900	198,300	0	231,200		
Y Coordinate 0			2011	32,900	198,300	0	231,200		
Zone/Land Use 11 RURAL			2012	32,900	189,100	0	222,000		
Secondary Zone			2013	32,900	189,100	0	222,000		
Topography 2 Rolling			2014	32,900	189,100	0	222,000		
1.Level 4.Below St 7.LevelBog			2015	32,900	189,100	0	222,000		
2.Rolling 5.Low 8.			2016	32,900	189,100	0	222,000		
3.Above St 6.Swampy 9.			2017	32,900	189,100	0	222,000		
Utilities 4 Drilled Well 6 Septic System			2018	32,900	175,200	0	208,100		
1.Public 4.Dr Well 7.Cesspool			2019	32,900	184,500	0	217,400		
2.Water 5.Dug Well/L 8.			2020	32,900	184,500	0	217,400		
3.Sewer 6.Septic 9.None			2021	32,900	184,500	0	217,400		
Street 1 Paved			2022	32,900	184,500	0	217,400		
1.Paved 4.Proposed 7.			Land Data						
2.Semi Imp 5.R/O/W 8.									
3.Gravel 6. 9.None			Front Foot	Type	Effective		Influence		Influence Codes
TG PLAN YEAR 0			11.Regular Lot		Frontage	Depth	Factor	Code	
Tif District # 0			12.Delta Triangle				%		1.Unimproved
Sale Data			13.Nabla Triangle				%		2.Excess Frtg
Sale Date 4/06/2011			14.Rear Land				%		3.Topography
Price 140,500			15.Miscellaneous				%		4.Size/Shape
Sale Type 2 Land & Buildings							%		5.Access
1.Land 4.Mobile 7.C/I L&B			Square Foot	Square Feet					6.Restriction
2.L & B 5.Other 8.			16.Regular Lot				%		7.Open Space
3.Building 6.C/I Land 9.			17.Secondary Lot				%		8.View/Environ
Financing 9 Unknown			18.Hydro Facility				%		9.Fract Share
1.Convent 4.Seller 7.FORE			19.Improvements				%		Acres
2.FHA/VA 5.Private 8.			20.Miscellaneous				%		30.REAR LAND 21+
3.Assumed 6.Cash 9.Unknown							%		31.FARM FORAGE
Validity 8 Other Non Valid			Fract. Acre	Acres/Sites					32.FARM CROPLAND/
1.Valid 4.Split 7.Renovate			21.Homesite (Frac	21	4.00	100	%	0	33.Horticulture
2.Related 5.Partial 8.Other			22.Baslot (Fract	28	4.40	100	%	0	34.Softwood F&O
3.Distress 6.Exempt 9.			23.Misc (Fract)	44	1.00	100	%	0	35.Mixed Wood F&O
Verified 5 Public Record			Acres				%		36.Hardwood F&O
1.Buyer 4.Agent 7.Family			24.Homesite				%		37.Softwood TG
2.Seller 5.Pub Rec 8.Other			25.Baslot				%		38.Mixed Wood TG
3.Lender 6.MLS 9.			26.Frontage 1				%		39.Hardwood TG
			27.Frontage 2				%		40.WASTELAND
			28.REAR LAND 1-10				%		41.Open Space
			29.REAR LAND 11-2				%		42.Mobile Home Si
			Total Acreage		8.40				43.Condo Site
									44.Lot Improvemen
									45.Subdivision Lo
									46.Golf Course

Dexter

Map Lot 023-015

Account 855

Location 321 DOVER ROAD

Card 1 Of 1 11/07/2022

Building Style 1 Conventional	SF Bsmt Living 1000	Layout 1 Typical
0.Not Code 4.Cape 8.Log	Fin Bsmt Grade 2 100	1.Typical 4. 7.
1.Conv. 5.Garrison 9.DW	OPEN 5 OPTIONAL 0	2.Inadeq 5. 8.
2.Ranch 6.Split 10.Seasona	Heat Type 100% 1 Hot Water	3.Poor 6. 9.
3.R Ranch 7.Contemp 11.Primiti	0.Not Code 4.Steam/RADIANT/Wall	Attic 9 None
Dwelling Units 1	1.HWBB 5.FWA 9.No Heat	1.1/4 Fin 4.Full Fin 7.
Other Units 0	2.HWCI 6.GravWA 11.	2.1/2 Fin 5.F/ Stair 8.
Stories 2 Two Story	3.H Pump 7.Electric 12.	3.3/4 Fin 6. 9.None
1.1 4.1.5 7.	Cool Type 0% 9 None	Insulation 1 Full
2.2 5.1.75 8.	1.CENTRAL 4.NONE 7.	1.Full 4.Minimal 7.
3.3 6.2.5 9.	2.NONE 5. 8.	2.Heavy 5. 8.
Exterior Walls 8 Alum./Vinyl	3.NONE 6. 9.None	3.Capped 6. 9.None
0.Not Code 4.Asbestos 8.AL/Vinyl	Kitchen Style 2 TYPICAL	Unfinished % 0%
1.Clapboar 5.T-111 9.Other	1.Modern 4.Obsolete 7.	Grade & Factor 3 Average 100%
2.WD. SH. 6.BR/Stone 10.Log Sid	2.Typical 5. 8.	1.E Grade 4.B Grade 7.AA GRADE
3.Compos. 7.Novelty 12.	3.Old Type 6. 9.None	2.D Grade 5.A Grade 8.AAA GRAD
Roof Surface 1 Asphalt Shingles	Bath(s) Style 2 TYPICAL	3.C Grade 6.A PLUS G 9.Same
1.Asphalt 4.Composit 7.ARK SHIN	1.Modern 4.Obsolete 7.	SQFT (Footprint) 1740
2.Slate 5.Wood 8.Seamless	2.Typical 5. 8.	Condition 4 Average
3.Metal 6.Other 9.	3.Old Type 6. 9.None	1.Poor 4.Avg 7.V G
SF Masonry Trim 0	# Rooms 9	2.Fair 5.Avg+ 8.Exc
OPEN-3-CUSTOM 0	# Bedrooms 5	3.Avg- 6.Good 9.Same
OPEN-4-CUSTOM 0	# Full Baths 3	Phys. % Good 0%
Year Built 2007	# Half Baths 0	Funct. % Good 90%
Year Remodeled 0	# Addn Fixtures 0	Functional Code 1 Incomplete
Foundation 5 Concrete Slab	# Fireplaces 0	1.Incomp 4.SMALL 7.LAYOUT
1.Concrete 4.Wood 7.	 <p>TRIO Software A Division of Harris Computer Systems</p>	2.O-Built 5.CDU 8.OTHER
2.C Block 5.Slab 8.		3.DELAP 6.STYLE 9.None
3.Br/Stone 6.Piers 9.		Econ. % Good 100%
Basement 9 No Basement		Economic Code None
1.1/4 Bmt 4.Full Bmt 7.		0.None 3.No Power 6.Traffic
2.1/2 Bmt 5.None 8.		1.Location 4.Generate 7.Apt
3.3/4 Bmt 6.DAYLIGHT 9.None		2.Encroach 5.Services 8.OTHER
Bsmt Gar # Cars 0		Entrance Code 1 Interior Inspect
Wet Basement 9 No Basement		1.Interior 4.Vacant 7.
1.Dry 4. 7.		2.Refusal 5.Estimate 8.
2.Damp 5. 8.	3.Informed 6. 9.	
3.Wet 6. 9.	Information Code 1 Owner	
		1.Owner 4.Agent 7.
		2.Relative 5.Estimate 8.
		3.Tenant 6.Other 9.

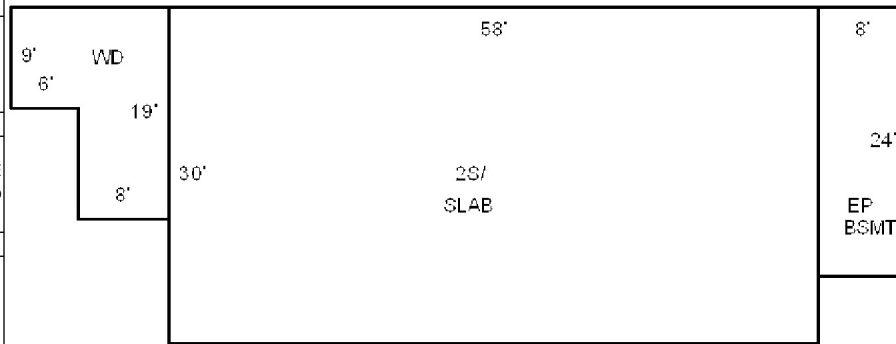

Date Inspected 7/26/2012

Additions, Outbuildings & Improvements

Type	Year	Units	Grade	Cond	Phys.	Funct.	Sound Value	
32 ENC	0	192	0 0	0	0 %	0 %		1.One Story Fram
68 Wood Deck	0	206	0 0	0	0 %	0 %		2.Two Story Fram
68 Wood Deck	2011	220	3 100	4	0 %	100 %		3.Three Story Fr
					%	%		4.1 & 1/2 Story
					%	%		5.1 & 3/4 Story
					%	%		6.2 & 1/2 Story
					%	%		21.Open Frame Por
					%	%		22.Encl Frame Por
					%	%		23.Frame Garage
					%	%		24.Frame Shed
					%	%		25.Frame Bay Wind
					%	%		26.1SFr Overhang
					%	%		27.Unfin Basement
					%	%		28.Unfinished Att
					%	%		29.Finished Attic

GROVER, JOSHUA M
 GROVER, MEGHANN J
 196 BACKBAY ROAD
 MILBRIDGE ME 04658

B15381P278

Previous Owner
 WEBBER, RANDY P
 WEBBER, NANCY L
 757 CORINTH ROAD
 GARLAND ME 04939
 Sale Date: 12/06/2019

Inspection Witnessed By:

X	Date	Date Insp.
No./Date	Description	Date Insp.

Notes:

Dexter

Property Data			Assessment Record				
Neighborhood 82 DOVER RD			Year	Land	Buildings	Exempt	Total
Tree Growth Year 0			2009	15,900	0	0	15,900
X Coordinate 0			2010	15,900	0	0	15,900
Y Coordinate 0			2011	15,900	0	0	15,900
Zone/Land Use 11 RURAL			2012	15,900	0	0	15,900
Secondary Zone			2013	15,900	0	0	15,900
Topography 2 Rolling			2014	15,900	0	0	15,900
1.Level 4.Below St 7.LevelBog			2015	15,900	0	0	15,900
2.Rolling 5.Low 8.			2016	15,900	0	0	15,900
3.Above St 6.Swampy 9.			2017	15,900	0	0	15,900
Utilities			2018	15,900	0	0	15,900
1.Public 4.Dr Well 7.Cesspool			2019	15,900	0	0	15,900
2.Water 5.Dug Well/L 8.			2020	16,100	0	0	16,100
3.Sewer 6.Septic 9.None			2021	16,100	9,000	0	25,100
Street 1 Paved			2022	16,100	9,000	0	25,100
1.Paved 4.Proposed 7.			Land Data				
2.Semi Imp 5.R/O/W 8.							
3.Gravel 6. 9.None			Front Foot				
TG PLAN YEAR 0							
Tif District # 0			Type				
Sale Data							
Sale Date 12/06/2019			Effective				
Price 11,500							
Sale Type 1 Land Only			Influence				
1.Land 4.Mobile 7.C/I L&B							
2.L & B 5.Other 8.			Influence Codes				
3.Building 6.C/I Land 9.							
Financing 9 Unknown			Square Foot				
1.Convent 4.Seller 7.FORE							
2.FHA/VA 5.Private 8.			Square Feet				
3.Assumed 6.Cash 9.Unknown							
Validity 1 Arms Length Sale			Fract. Acre				
1.Valid 4.Split 7.Renovate							
2.Related 5.Partial 8.Other			Acres				
3.Distress 6.Exempt 9.							
Verified 5 Public Record			Acres/Sites				
1.Buyer 4.Agent 7.Family							
2.Seller 5.Pub Rec 8.Other			Total Acreage 1.58				
3.Lender 6.MLS 9.							
21.Homesite (Fract)			21 1.58 100 % 0				
22.Baslot (Fract)							
23.Misc (Fract)							
24.Homesite							
25.Baslot							
26.Frontage 1							
27.Frontage 2							
28.REAR LAND 1-10							
29.REAR LAND 11-2							

- 1.Unimproved
- 2.Excess Frtg
- 3.Topography
- 4.Size/Shape
- 5.Access
- 6.Restriction
- 7.Open Space
- 8.View/Environ
- 9.Fract Share
- Acres**
- 30.REAR LAND 21+
- 31.FARM FORAGE
- 32.FARM CROPLAND/
- 33.Horticulture
- 34.Softwood F&O
- 35.Mixed Wood F&O
- 36.Hardwood F&O
- 37.Softwood TG
- 38.Mixed Wood TG
- 39.Hardwood TG
- 40.WASTELAND
- 41.Open Space
- 42.Mobile Home Si
- 43.Condo Site
- 44.Lot Improvemen
- 45.Subdivision Lo
- 46.Golf Course

Dexter

Map Lot 023-016

Account 856

Location 305 DOVER ROAD

Card 1 Of 1

11/07/2022

Building Style			SF Bsmt Living			Layout											
0.Not Code	4.Cape	8.Log	Fin Bsmt Grade			1.Typical	4.	7.									
1.Conv.	5.Garrison	9.DW	OPEN 5 OPTIONAL			2.Inadeq	5.	8.									
2.Ranch	6.Split	10.Seasona	Heat Type 100%			3.Poor	6.	9.									
3.R Ranch	7.Contemp	11.Primiti	0.Not Code	4.Steam	8.Fi/Wall	Attic											
Dwelling Units			1.HWBB	5.FWA	9.No Heat	1.1/4 Fin	4.Full Fin	7.									
Other Units			2.HWCI	6.GravWA	11.	2.1/2 Fin	5.Fi/Stair	8.									
Stories			3.H Pump	7.Electric	12.	3.3/4 Fin	6.	9.None									
1.1	4.1.5	7.	Cool Type 0%			Insulation											
2.2	5.1.75	8.	1.CENTRAL	4.NONE	7.	1.Full	4.Minimal	7.									
3.3	6.2.5	9.	2.NONE	5.	8.	2.Heavy	5.	8.									
Exterior Walls			3.NONE	6.	9.None	3.Capped	6.	9.None									
0.Not Code	4.Asbestos	8.AL/Vinyl	Kitchen Style			Unfinished %											
1.Clapboar	5.T-111	9.Other	1.Modern	4.Obsolete	7.	Grade & Factor											
2.WD. SH.	6.BR/Stone	10.Log Sid	2.Typical	5.	8.	1.E Grade	4.B Grade	7.AA GRADE									
3.Compos.	7.Novelty	12.	3.Old Type	6.	9.None	2.D Grade	5.A Grade	8.AAA GRAD									
Roof Surface			Bath(s) Style			3.C Grade	6.A PLUS G	9.Same									
1.Asphalt	4.Composit	7.ARK SHIN	1.Modern	4.Obsolete	7.	SQFT (Footprint)											
2.Slate	5.Wood	8.Seamless	2.Typical	5.	8.	Condition											
3.Metal	6.Other	9.	3.Old Type	6.	9.None	1.Poor	4.Avg	7.V G									
SF Masonry Trim			# Rooms			2.Fair	5.Avg+	8.Exc									
OPEN-3-CUSTOM			# Bedrooms			3.Avg-	6.Good	9.Same									
OPEN-4-CUSTOM			# Full Baths			Phys. % Good											
Year Built			# Half Baths			Funct. % Good											
Year Remodeled			# Addn Fixtures			Functional Code											
Foundation			# Fireplaces			1.Incomp	4.SMALL	7.LAYOUT									
1.Concrete	4.Wood	7.							2.O-Built	5.CDU	8.OTHER						
2.C Block	5.Slab	8.							Econ. % Good			3.DELAP	6.STYLE	9.None			
3.Br/Stone	6.Piers	9.							Economic Code			Entrance Code 1 Interior Inspect					
Basement									0.None			3.No Power	6.Traffic	1.Interior		4.Vacant	7.
1.1/4 Bmt	4.Full Bmt	7.							1.Location			4.Generate	7.Apt	2.Refusal		5.Estimate	8.
2.1/2 Bmt	5.None	8.							2.Encroach			5.Services	8.OTHER	3.Informed		6.	9.
3.3/4 Bmt	6.DAYLIGHT	9.None							Information Code 1 Owner			1.Owner			4.Agent	7.	
Bsmt Gar # Cars									2.Relative			5.Estimate	8.	3.Tenant		6.Other	9.
Wet Basement									3.Tenant			6.Other	9.				
1.Dry	4.	7.							Date Inspected 4/12/2021								
2.Damp	5.	8.															
3.Wet	6.	9.															

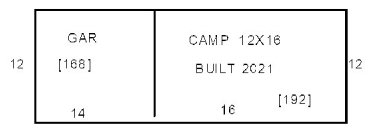

305
DOVER RD

Additions, Outbuildings & Improvements									
Type	Year	Units	Grade	Cond	Phys.	Funct.	Sound Value		
121 CAMP OR CABIN	2021	192	2 100	3	0 %	100 %		1.One Story Fram	
23 Frame Garage	2021	168	3 100	3	0 %	100 %		2.Two Story Fram	
					%	%		3.Three Story Fr	
					%	%		4.1 & 1/2 Story	
					%	%		5.1 & 3/4 Story	
					%	%		6.2 & 1/2 Story	
					%	%		21.Open Frame Por	
					%	%		22.Encl Frame Por	
					%	%		23.Frame Garage	
					%	%		24.Frame Shed	
					%	%		25.Frame Bay Wind	
					%	%		26.1SFr Overhang	
					%	%		27.Unfin Basement	
					%	%		28.Unfinished Att	
					%	%		29.Finished Attic	

Dexter

Map Lot 023-017

Account 857

Location 303 DOVER ROAD

Card 1 Of 1 11/07/2022

Building Style 2 Ranch	SF Bsmt Living 0	Layout 1 Typical
0.Not Code 4.Cape 8.Log	Fin Bsmt Grade 0 0	1.Typical 4. 7.
1.Conv. 5.Garrison 9.DW	OPEN 5 OPTIONAL 0	2.Inadeq 5. 8.
2.Ranch 6.Split 10.Seasona	Heat Type 100% 1 Hot Water	3.Poor 6. 9.
3.R Ranch 7.Contemp 11.Primiti	0.Not Code 4.Steam/RADIANT/Wall	Attic 9 None
Dwelling Units 1	1.HWBB 5.FWA 9.No Heat	1.1/4 Fin 4.Full Fin 7.
Other Units 0	2.HWCI 6.GravWA 11.	2.1/2 Fin 5.F/ Stair 8.
Stories 1 One Story	3.H Pump 7.Electric 12.	3.3/4 Fin 6. 9.None
1.1 4.1.5 7.	Cool Type 0% 9 None	Insulation 1 Full
2.2 5.1.75 8.	1.CENTRAL 4.NONE 7.	1.Full 4.Minimal 7.
3.3 6.2.5 9.	2.NONE 5. 8.	2.Heavy 5. 8.
Exterior Walls 8 Alum./Vinyl	3.NONE 6. 9.None	3.Capped 6. 9.None
0.Not Code 4.Asbestos 8.AL/Vinyl	Kitchen Style 2 TYPICAL	Unfinished % 0%
1.Clapboar 5.T-111 9.Other	1.Modern 4.Obsolete 7.	Grade & Factor 3 Average 100%
2.WD. SH. 6.BR/Stone 10.Log Sid	2.Typical 5. 8.	1.E Grade 4.B Grade 7.AA GRADE
3.Compos. 7.Novelty 12.	3.Old Type 6. 9.None	2.D Grade 5.A Grade 8.AAA GRAD
Roof Surface 1 Asphalt Shingles	Bath(s) Style 2 TYPICAL	3.C Grade 6.A PLUS G 9.Same
1.Asphalt 4.Composit 7.ARK SHIN	1.Modern 4.Obsolete 7.	SQFT (Footprint) 1227
2.Slate 5.Wood 8.Seamless	2.Typical 5. 8.	Condition 4 Average
3.Metal 6.Other 9.	3.Old Type 6. 9.None	1.Poor 4.Avg 7.V G
SF Masonry Trim 0	# Rooms 5	2.Fair 5.Avg+ 8.Exc
OPEN-3-CUSTOM 0	# Bedrooms 3	3.Avg- 6.Good 9.Same
OPEN-4-CUSTOM 0	# Full Baths 1	Phys. % Good 0%
Year Built 1965	# Half Baths 1	Funct. % Good 100%
Year Remodeled 0	# Addn Fixtures 0	Functional Code 9 None
Foundation 1 Concrete	# Fireplaces 0	1.Incomp 4.SMALL 7.LAYOUT
1.Concrete 4.Wood 7.		2.O-Built 5.CDU 8.OTHER
2.C Block 5.Slab 8.		3.DELAP 6.STYLE 9.None
3.Br/Stone 6.Piers 9.		Econ. % Good 100%
Basement 4 Full Basement		Economic Code None
1.1/4 Bmt 4.Full Bmt 7.		0.None 3.No Power 6.Traffic
2.1/2 Bmt 5.None 8.		1.Location 4.Generate 7.Apt
3.3/4 Bmt 6.DAYLIGHT 9.None		2.Encroach 5.Services 8.OTHER
Bsmt Gar # Cars 0		Entrance Code 1 Interior Inspect
Wet Basement 1 Dry Basement		1.Interior 4.Vacant 7.
1.Dry 4. 7.		2.Refusal 5.Estimate 8.
2.Damp 5. 8.	3.Informed 6. 9.	
3.Wet 6. 9.	Information Code 1 Owner	
		1.Owner 4.Agent 7.
		2.Relative 5.Estimate 8.
		3.Tenant 6.Other 9.

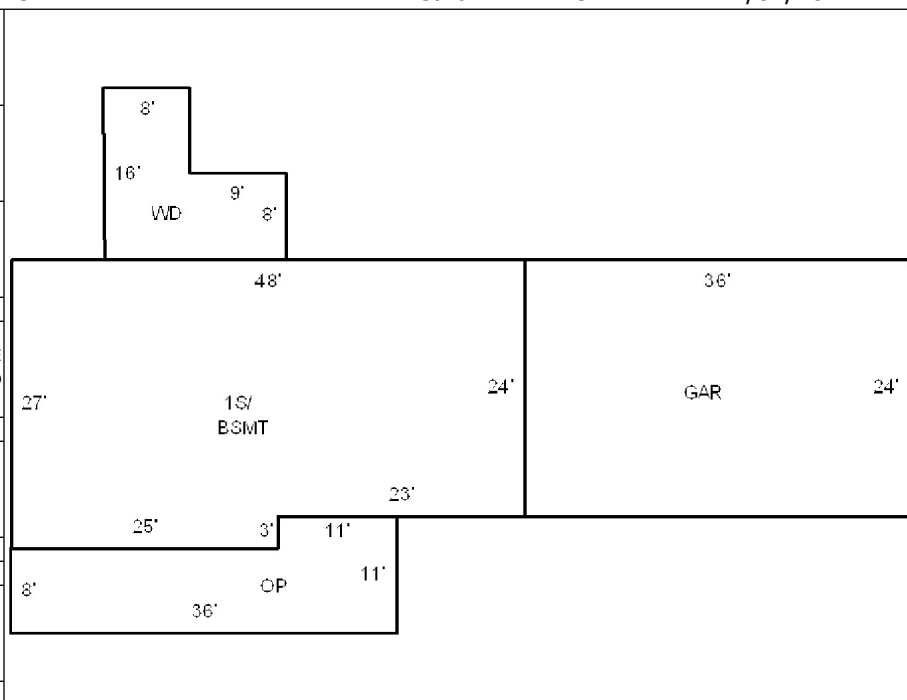

Date Inspected 7/01/2008

Additions, Outbuildings & Improvements

Type	Year	Units	Grade	Cond	Phys.	Funct.	Sound Value
21 Open Frame	0	321	0 0	0	0 %	0 %	
23 Frame Garage	0	864	0 0	0	0 %	0 %	
68 Wood Deck	0	200	0 0	0	0 %	0 %	
					%	%	
					%	%	
					%	%	
					%	%	
					%	%	
					%	%	
					%	%	
					%	%	
					%	%	

- 1.One Story Fram
- 2.Two Story Fram
- 3.Three Story Fr
- 4.1 & 1/2 Story
- 5.1 & 3/4 Story
- 6.2 & 1/2 Story
- 21.Open Frame Por
- 22.Encl Frame Por
- 23.Frame Garage
- 24.Frame Shed
- 25.Frame Bay Wind
- 26.1SFr Overhang
- 27.Unfin Basement
- 28.Unfinished Att
- 29.Finished Attic

RABIDEAU, ALAN C
RAVIDEAU, DIANE
POST OFFICE BOX 66
DEXTER ME 04930

B15373P148

Inspection Witnessed By:

No./Date	Description	Date Insp.
X		

Notes:

Dexter

Property Data			Assessment Record				
Neighborhood 82 DOVER RD			Year	Land	Buildings	Exempt	Total
Tree Growth Year 0			2009	25,000	17,000	0	42,000
X Coordinate 0			2010	25,000	17,200	0	42,200
Y Coordinate 0			2011	25,000	4,800	0	29,800
Zone/Land Use 11 RURAL			2012	25,000	4,800	0	29,800
Secondary Zone			2013	25,000	4,800	0	29,800
Topography 2 Rolling			2014	25,000	4,800	0	29,800
1.Level 4.Below St 7.LevelBog			2015	25,000	4,800	0	29,800
2.Rolling 5.Low 8.			2016	25,000	4,800	0	29,800
3.Above St 6.Swampy 9.			2017	25,000	4,800	0	29,800
Utilities 4 Drilled Well 6 Septic System			2018	25,000	4,800	0	29,800
1.Public 4.Dr Well 7.Cesspool			2019	25,000	4,800	0	29,800
2.Water 5.Dug Well/L 8.			2020	25,000	96,600	25,000	96,600
3.Sewer 6.Septic 9.None			2021	25,000	102,800	25,000	102,800
Street 1 Paved			2022	25,000	102,800	25,000	102,800
1.Paved 4.Proposed 7.			Land Data				
2.Semi Imp 5.R/O/W 8.							
3.Gravel 6. 9.None			Front Foot				
TG PLAN YEAR 0							
Tif District # 0			Type				
Sale Data							
Sale Date			Effective				
Price							
Sale Type			Influence				
1.Land 4.Mobile 7.C/I L&B							
2.L & B 5.Other 8.			Influence Codes				
3.Building 6.C/I Land 9.							
Financing			Square Foot				
1.Convent 4.Seller 7.FORE							
2.FHA/VA 5.Private 8.			Square Feet				
3.Assumed 6.Cash 9.Unknown							
Validity			Fract. Acre				
1.Valid 4.Split 7.Renovate							
2.Related 5.Partial 8.Other			Acres				
3.Distress 6.Exempt 9.							
Verified			Acres				
1.Buyer 4.Agent 7.Family							
2.Seller 5.Pub Rec 8.Other			Acres				
3.Lender 6.MLS 9.							

- 1.Unimproved
- 2.Excess Frtg
- 3.Topography
- 4.Size/Shape
- 5.Access
- 6.Restriction
- 7.Open Space
- 8.View/Environ
- 9.Fract Share
- Acres**
- 30.REAR LAND 21+
- 31.FARM FORAGE
- 32.FARM CROPLAND/
- 33.Horticulture
- 34.Softwood F&O
- 35.Mixed Wood F&O
- 36.Hardwood F&O
- 37.Softwood TG
- 38.Mixed Wood TG
- 39.Hardwood TG
- 40.WASTELAND
- 41.Open Space
- 42.Mobile Home Si
- 43.Condo Site
- 44.Lot Improvemen
- 45.Subdivision Lo
- 46.Golf Course

Total Acreage 1.00

Dexter

Map Lot 023-018

Account 858

Location 295 DOVER ROAD

Card 1

Of 1

11/07/2022

Building Style 9 Double Wide	SF Bsmt Living 0	Layout 1 Typical
0.Not Code 4.Cape 8.Log	Fin Bsmt Grade 0 0	1.Typical 4. 7.
1.Conv. 5.Garrison 9.DW	OPEN 5 OPTIONAL 0	2.Inadeq 5. 8.
2.Ranch 6.Split 10.Seasona	Heat Type 100% 5 Forced Warm Air	3.Poor 6. 9.
3.R Ranch 7.Contemp 11.Primiti	0.Not Code 4.Steam 8.FI/Wall	Attic 9 None
Dwelling Units 1	1.HWBB 5.FWA 9.No Heat	1.1/4 Fin 4.Full Fin 7.
Other Units 0	2.HWCI 6.GravWA 11.	2.1/2 Fin 5.FI/Stair 8.
Stories 1 One Story	3.H Pump 7.Electric 12.	3.3/4 Fin 6. 9.None
1.1 4.1.5 7.	Cool Type 0% 9 None	Insulation 1 Full
2.2 5.1.75 8.	1.CENTRAL 4.NONE 7.	1.Full 4.Minimal 7.
3.3 6.2.5 9.	2.NONE 5. 8.	2.Heavy 5. 8.
Exterior Walls 8 Alum./Vinyl	3.NONE 6. 9.None	3.Capped 6. 9.None
0.Not Code 4.Asbestos 8.AL/Vinyl	Kitchen Style 1 MODERN	Unfinished % 0%
1.Clapboar 5.T-111 9.Other	1.Modern 4.Obsolete 7.	Grade & Factor 3 Average 105%
2.WD. SH. 6.BR/Stone 10.Log Sid	2.Typical 5. 8.	1.E Grade 4.B Grade 7.AA GRADE
3.Compos. 7.Novelty 12.	3.Old Type 6. 9.None	2.D Grade 5.A Grade 8.AAA GRAD
Roof Surface 1 Asphalt Shingles	Bath(s) Style 1 MODERN	3.C Grade 6.A PLUS G 9.Same
1.Asphalt 4.Composit 7.ARK SHIN	1.Modern 4.Obsolete 7.	SQFT (Footprint) 1248
2.Slate 5.Wood 8.Seamless	2.Typical 5. 8.	Condition 0
3.Metal 6.Other 9.	3.Old Type 6. 9.None	1.Poor 4.Avg 7.V G
SF Masonry Trim 0	# Rooms 2	2.Fair 5.Avg+ 8.Exc
OPEN-3-CUSTOM 0	# Bedrooms 2	3.Avg- 6.Good 9.Same
OPEN-4-CUSTOM 0	# Full Baths 2	Phys. % Good 0%
Year Built 2019	# Half Baths 0	Funct. % Good 100%
Year Remodeled 0	# Addn Fixtures 0	Functional Code 9 None
Foundation 5 Concrete Slab	# Fireplaces 0	1.Incomp 4.SMALL 7.LAYOUT
1.Concrete 4.Wood 7.		2.O-Built 5.CDU 8.OTHER
2.C Block 5.Slab 8.		3.DELAP 6.STYLE 9.None
3.Br/Stone 6.Piers 9.		Econ. % Good 100%
Basement 9 No Basement		Economic Code None
1.1/4 Bmt 4.Full Bmt 7.		0.None 3.No Power 6.Traffic
2.1/2 Bmt 5.None 8.		1.Location 4.Generate 7.Apt
3.3/4 Bmt 6.DAYLIGHT 9.None		2.Encroach 5.Services 8.OTHER
Bsmt Gar # Cars 0		Entrance Code 0
Wet Basement 0		1.Interior 4.Vacant 7.
1.Dry 4. 7.		2.Refusal 5.Estimate 8.
2.Damp 5. 8.	3.Informed 6. 9.	
3.Wet 6. 9.	Information Code 0	
	1.Owner 4.Agent 7.	
	2.Relative 5.Estimate 8.	
	3.Tenant 6.Other 9.	

Date Inspected

Additions, Outbuildings & Improvements

Type	Year	Units	Grade	Cond	Phys.	Funct.	Sound Value
23 Frame Garage	1972	374	3 100	4	0 %	100 %	
23 Frame Garage	2019	784	3 115	4	0 %	100 %	
					%	%	
					%	%	
					%	%	
					%	%	
					%	%	
					%	%	
					%	%	
					%	%	
					%	%	

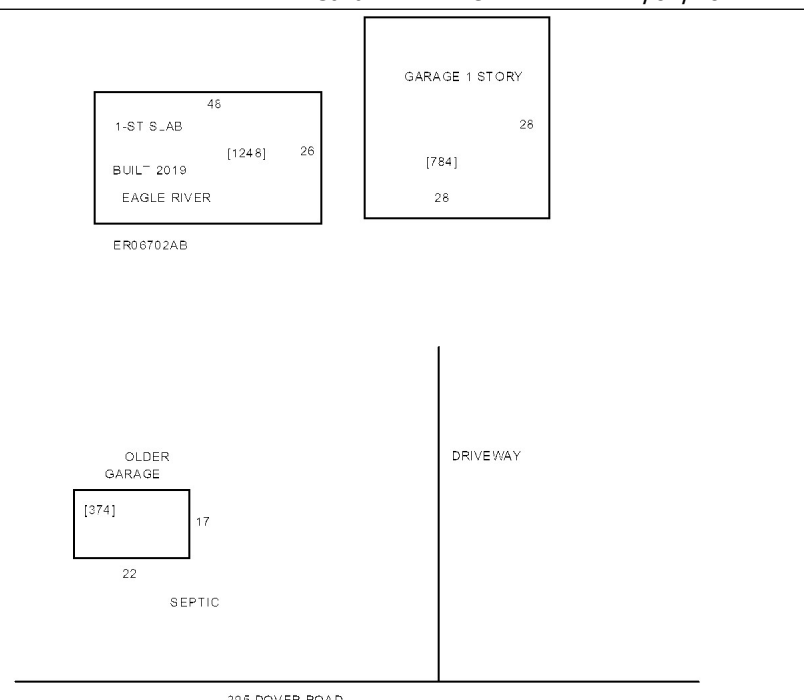

Dexter

Map Lot 023-019

Account 859

Location 289 DOVER ROAD

Card 1 Of 1 11/07/2022

Building Style 9 Double Wide	SF Bsmt Living 0	Layout 1 Typical
0.Not Code 4.Cape 8.Log	Fin Bsmt Grade 0 0	1.Typical 4. 7.
1.Conv. 5.Garrison 9.DW	OPEN 5 OPTIONAL 0	2.Inadeq 5. 8.
2.Ranch 6.Split 10.Seasona	Heat Type 100% 5 Forced Warm Air	3.Poor 6. 9.
3.R Ranch 7.Contemp 11.Primiti	0.Not Code 4.Steam 8.FI/Wall	Attic 9 None
Dwelling Units 1	1.HWBB 5.FWA 9.No Heat	1.1/4 Fin 4.Full Fin 7.
Other Units 0	2.HWCI 6.GravWA 11.	2.1/2 Fin 5.FI/Stair 8.
Stories 1 One Story	3.H Pump 7.Electric 12.	3.3/4 Fin 6. 9.None
1.1 4.1.5 7.	Cool Type 0% 9 None	Insulation 1 Full
2.2 5.1.75 8.	1.CENTRAL 4.NONE 7.	1.Full 4.Minimal 7.
3.3 6.2.5 9.	2.NONE 5. 8.	2.Heavy 5. 8.
Exterior Walls 8 Alum./Vinyl	3.NONE 6. 9.None	3.Capped 6. 9.None
0.Not Code 4.Asbestos 8.AL/Vinyl	Kitchen Style 2 TYPICAL	Unfinished % 0%
1.Clapboar 5.T-111 9.Other	1.Modern 4.Obsolete 7.	Grade & Factor 2 Fair 100%
2.WD. SH. 6.BR/Stone 10.Log Sid	2.Typical 5. 8.	1.E Grade 4.B Grade 7.AA GRADE
3.Compos. 7.Novelty 12.	3.Old Type 6. 9.None	2.D Grade 5.A Grade 8.AAA GRAD
Roof Surface 1 Asphalt Shingles	Bath(s) Style 2 TYPICAL	3.C Grade 6.A PLUS G 9.Same
1.Asphalt 4.Composit 7.ARK SHIN	1.Modern 4.Obsolete 7.	SQFT (Footprint) 1344
2.Slate 5.Wood 8.Seamless	2.Typical 5. 8.	Condition 4 Average
3.Metal 6.Other 9.	3.Old Type 6. 9.None	1.Poor 4.Avg 7.V G
SF Masonry Trim 0	# Rooms 6	2.Fair 5.Avg+ 8.Exc
OPEN-3-CUSTOM 0	# Bedrooms 3	3.Avg- 6.Good 9.Same
OPEN-4-CUSTOM 0	# Full Baths 2	Phys. % Good 0%
Year Built 1995	# Half Baths 0	Funct. % Good 100%
Year Remodeled 0	# Addn Fixtures 0	Functional Code 9 None
Foundation 5 Concrete Slab	# Fireplaces 0	1.Incomp 4.SMALL 7.LAYOUT
1.Concrete 4.Wood 7.	 <p>TRIO Software A Division of Harris Computer Systems</p>	2.O-Built 5.CDU 8.OTHER
2.C Block 5.Slab 8.		3.DELAP 6.STYLE 9.None
3.Br/Stone 6.Piers 9.		Econ. % Good 100%
Basement 9 No Basement		Economic Code None
1.1/4 Bmt 4.Full Bmt 7.		0.None 3.No Power 6.Traffic
2.1/2 Bmt 5.None 8.		1.Location 4.Generate 7.Apt
3.3/4 Bmt 6.DAYLIGHT 9.None		2.Encroach 5.Services 8.OTHER
Bsmt Gar # Cars 0		Entrance Code 5 Estimated
Wet Basement 9 No Basement		1.Interior 4.Vacant 7.
1.Dry 4. 7.		2.Refusal 5.Estimate 8.
2.Damp 5. 8.	3.Informed 6. 9.	
3.Wet 6. 9.	Information Code 5 Estimate	
	1.Owner 4.Agent 7.	
	2.Relative 5.Estimate 8.	
	3.Tenant 6.Other 9.	

Date Inspected 1/07/2008

Additions, Outbuildings & Improvements

Type	Year	Units	Grade	Cond	Phys.	Funct.	Sound Value
1 One Story Frame	0	448	0 0	0	0 %	0 %	
24 Frame Shed	0	40	0 0	0	0 %	0 %	
24 Frame Shed	0	320	3 100	4	0 %	100 %	
24 Frame Shed	1995	56	3 100	3	0 %	100 %	
					%	%	
					%	%	
					%	%	
					%	%	
					%	%	
					%	%	
					%	%	
					%	%	

SHED 16X20=320

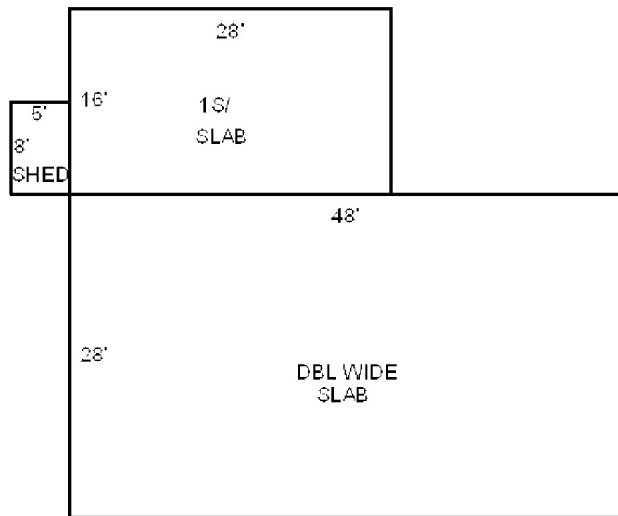

SHED 7X8=56

Dexter

Map Lot 023-021

Account 861

Location 18 TROTTING PARK ROAD

Card 1

Of 1

11/07/2022

Building Style 1 Conventional	SF Bsmt Living 0	Layout 1 Typical
0.Not Code 4.Cape 8.Log	Fin Bsmt Grade 0 0	1.Typical 4. 7.
1.Conv. 5.Garrison 9.DW	OPEN 5 OPTIONAL 0	2.Inadeq 5. 8.
2.Ranch 6.Split 10.Seasona	Heat Type 100% 1 Hot Water	3.Poor 6. 9.
3.R Ranch 7.Contemp 11.Primiti	0.Not Code 4.Steam BB/RADIANT /Wall	Attic 9 None
Dwelling Units 1	1.HWBB 5.FWA 9.No Heat	1.1/4 Fin 4.Full Fin 7.
Other Units 0	2.HWCI 6.GravWA 11.	2.1/2 Fin 5.FI/Stair 8.
Stories 5 One & 3/4 Story	3.H Pump 7.Electric 12.	3.3/4 Fin 6. 9.None
1.1 4.1.5 7.	Cool Type 0% 9 None	Insulation 1 Full
2.2 5.1.75 8.	1.CENTRAL 4.NONE 7.	1.Full 4.Minimal 7.
3.3 6.2.5 9.	2.NONE 5. 8.	2.Heavy 5. 8.
Exterior Walls 8 Alum./Vinyl	3.NONE 6. 9.None	3.Capped 6. 9.None
0.Not Code 4.Asbestos 8.AL/Vinyl	Kitchen Style 2 TYPICAL	Unfinished % 0%
1.Clapboar 5.T-111 9.Other	1.Modern 4.Obsolete 7.	Grade & Factor 2 Fair 110%
2.WD. SH. 6.BR/Stone 10.Log Sid	2.Typical 5. 8.	1.E Grade 4.B Grade 7.AA GRADE
3.Compos. 7.Novelty 12.	3.Old Type 6. 9.None	2.D Grade 5.A Grade 8.AAA GRAD
Roof Surface 1 Asphalt Shingles	Bath(s) Style 2 TYPICAL	3.C Grade 6.A PLUS G 9.Same
1.Asphalt 4.Composit 7.ARK SHIN	1.Modern 4.Obsolete 7.	SQFT (Footprint) 690
2.Slate 5.Wood 8.Seamless	2.Typical 5. 8.	Condition 4 Average
3.Metal 6.Other 9.	3.Old Type 6. 9.None	1.Poor 4.Avg 7.V G
SF Masonry Trim 0	# Rooms 5	2.Fair 5.Avg+ 8.Exc
OPEN-3-CUSTOM 0	# Bedrooms 2	3.Avg- 6.Good 9.Same
OPEN-4-CUSTOM 0	# Full Baths 1	Phys. % Good 0%
Year Built 1965	# Half Baths 1	Funct. % Good 100%
Year Remodeled 0	# Addn Fixtures 0	Functional Code 9 None
Foundation 1 Concrete	# Fireplaces 0	1.Incomp 4.SMALL 7.LAYOUT
1.Concrete 4.Wood 7.		2.O-Built 5.CDU 8.OTHER
2.C Block 5.Slab 8.		3.DELAP 6.STYLE 9.None
3.Br/Stone 6.Piers 9.		Econ. % Good 100%
Basement 4 Full Basement		Economic Code None
1.1/4 Bmt 4.Full Bmt 7.		0.None 3.No Power 6.Traffic
2.1/2 Bmt 5.None 8.		1.Location 4.Generate 7.Apt
3.3/4 Bmt 6.DAYLIGHT 9.None		2.Encroach 5.Services 8.OTHER
Bsmt Gar # Cars 0		Entrance Code 1 Interior Inspect
Wet Basement 1 Dry Basement		1.Interior 4.Vacant 7.
1.Dry 4. 7.		2.Refusal 5.Estimate 8.
2.Damp 5. 8.	3.Informed 6. 9.	
3.Wet 6. 9.	Information Code 1 Owner	
		1.Owner 4.Agent 7.
		2.Relative 5.Estimate 8.
		3.Tenant 6.Other 9.

Date Inspected 7/17/2008

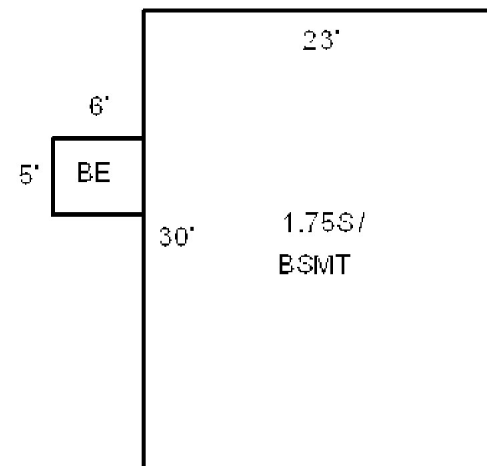

Additions, Outbuildings & Improvements

Type	Year	Units	Grade	Cond	Phys.	Funct.	Sound Value	
90 BSMT ENTRY	0	30	0 0	0	0 %	0 %		1.One Story Fram
24 Frame Shed	0	96	2 100	3	0 %	100 %		2.Two Story Fram
24 Frame Shed	0	288	2 100	3	0 %	100 %		3.Three Story Fr
23 Frame Garage	0	576	3 100	4	0 %	100 %		4.1 & 1/2 Story
					%	%		5.1 & 3/4 Story
					%	%		6.2 & 1/2 Story
					%	%		21.Open Frame Por
					%	%		22.Encl Frame Por
					%	%		23.Frame Garage
					%	%		24.Frame Shed
					%	%		25.Frame Bay Wind
					%	%		26.1SFr Overhang
					%	%		27.Unfin Basement
					%	%		28.Unfinished Att
					%	%		29.Finished Attic

LONGSTREET, DARRELL L JR
1080 SAWYER ROAD
GREENE ME 04236

B14543P122

Previous Owner
LONGSTREET, DERRY L.
5230 WOOD STREET

PORT ORANGE FL 32127 5339
Sale Date: 6/27/2017

Inspection Witnessed By:

X	Date	Description	Date Insp.

Notes:

Dexter

Property Data			Assessment Record				
Neighborhood 208 TROTTHING PARK RD			Year	Land	Buildings	Exempt	Total
Tree Growth Year 0			2009	9,400	0	0	9,400
X Coordinate 0			2010	9,400	0	0	9,400
Y Coordinate 0			2011	9,400	0	0	9,400
Zone/Land Use 11 RURAL			2012	9,400	0	0	9,400
Secondary Zone			2013	9,400	0	0	9,400
Topography 2 Rolling			2014	9,400	0	0	9,400
1.Level 4.Below St 7.LevelBog			2015	9,400	0	0	9,400
2.Rolling 5.Low 8.			2016	9,400	0	0	9,400
3.Above St 6.Swampy 9.			2017	9,400	0	0	9,400
Utilities			2018	9,400	0	0	9,400
1.Public 4.Dr Well 7.Cesspool			2019	9,400	0	0	9,400
2.Water 5.Dug Well/L 8.			2020	9,400	0	0	9,400
3.Sewer 6.Septic 9.None			2021	9,400	0	0	9,400
Street 1 Paved			2022	9,400	0	0	9,400
1.Paved 4.Proposed 7.			Land Data				
2.Semi Imp 5.R/O/W 8.							
3.Gravel 6. 9.None			Front Foot				
TG PLAN YEAR 0							
Tif District # 0			Type				
Sale Data							
Sale Date 6/27/2017			Effective				
Price							
Sale Type 1 Land Only			Influence				
1.Land 4.Mobile 7.C/I L&B							
2.L & B 5.Other 8.			Influence Codes				
3.Building 6.C/I Land 9.							
Financing 1 Conventional			Square Foot				
1.Convent 4.Seller 7.FORE							
2.FHA/VA 5.Private 8.			Square Feet				
3.Assumed 6.Cash 9.Unknown							
Validity 2 Related Parties			Acres/Sites				
1.Valid 4.Split 7.Renovate							
2.Related 5.Partial 8.Other			Fract. Acre				
3.Distress 6.Exempt 9.							
Verified 1 Buyer			Acres				
1.Buyer 4.Agent 7.Family							
2.Seller 5.Pub Rec 8.Other			Acres				
3.Lender 6.MLS 9.							
			Total Acreage 0.89				

- 1.Unimproved
- 2.Excess Frtg
- 3.Topography
- 4.Size/Shape
- 5.Access
- 6.Restriction
- 7.Open Space
- 8.View/Environ
- 9.Fract Share
- Acres**
- 30.REAR LAND 21+
- 31.FARM FORAGE
- 32.FARM CROPLAND/
- 33.Horticulture
- 34.Softwood F&O
- 35.Mixed Wood F&O
- 36.Hardwood F&O
- 37.Softwood TG
- 38.Mixed Wood TG
- 39.Hardwood TG
- 40.WASTELAND
- 41.Open Space
- 42.Mobile Home Si
- 43.Condo Site
- 44.Lot Improvemen
- 45.Subdivision Lo
- 46.Golf Course

Dexter

Map Lot 023-022

Account 862

Location 24 TROTTING PARK ROAD

Card 1

Of 1

11/07/2022

Building Style	SF Bsmt Living	Layout
0.Not Code 4.Cape 8.Log	Fin Bsmt Grade	1.Typical 4. 7.
1.Conv. 5.Garrison 9.DW	OPEN 5 OPTIONAL	2.Inadeq 5. 8.
2.Ranch 6.Split 10.Seasona	Heat Type 100%	3.Poor 6. 9.
3.R Ranch 7.Contemp 11.Primiti	0.Not Code 4.Steam 8.Fi/Wall	Attic
Dwelling Units	1.HWBB 5.FWA 9.No Heat	1.1/4 Fin 4.Full Fin 7.
Other Units	2.HWCI 6.GravWA 11.	2.1/2 Fin 5.Fi/Stair 8.
Stories	3.H Pump 7.Electric 12.	3.3/4 Fin 6. 9.None
1.1 4.1.5 7.	Cool Type 0%	Insulation
2.2 5.1.75 8.	1.CENTRAL 4.NONE 7.	1.Full 4.Minimal 7.
3.3 6.2.5 9.	2.NONE 5. 8.	2.Heavy 5. 8.
Exterior Walls	3.NONE 6. 9.None	3.Capped 6. 9.None
0.Not Code 4.Asbestos 8.AL/Vinyl	Kitchen Style	Unfinished %
1.Clapboar 5.T-111 9.Other	1.Modern 4.Obsolete 7.	Grade & Factor
2.WD. SH. 6.BR/Stone 10.Log Sid	2.Typical 5. 8.	1.E Grade 4.B Grade 7.AA GRADE
3.Compos. 7.Novelty 12.	3.Old Type 6. 9.None	2.D Grade 5.A Grade 8.AAA GRAD
Roof Surface	Bath(s) Style	3.C Grade 6.A PLUS G 9.Same
1.Asphalt 4.Composit 7.ARK SHIN	1.Modern 4.Obsolete 7.	SQFT (Footprint)
2.Slate 5.Wood 8.Seamless	2.Typical 5. 8.	Condition
3.Metal 6.Other 9.	3.Old Type 6. 9.None	1.Poor 4.Avg 7.V G
SF Masonry Trim	# Rooms	2.Fair 5.Avg+ 8.Exc
OPEN-3-CUSTOM	# Bedrooms	3.Avg- 6.Good 9.Same
OPEN-4-CUSTOM	# Full Baths	Phys. % Good
Year Built	# Half Baths	Funct. % Good
Year Remodeled	# Addn Fixtures	Functional Code
Foundation	# Fireplaces	1.Incomp 4.SMALL 7.LAYOUT
1.Concrete 4.Wood 7.	 <p>TRIO Software A Division of Harris Computer Systems</p>	2.O-Built 5.CDU 8.OTHER
2.C Block 5.Slab 8.		3.DELAP 6.STYLE 9.None
3.Br/Stone 6.Piers 9.		Econ. % Good
Basement		Economic Code
1.1/4 Bmt 4.Full Bmt 7.		0.None 3.No Power 6.Traffic
2.1/2 Bmt 5.None 8.		1.Location 4.Generate 7.Apt
3.3/4 Bmt 6.DAYLIGHT 9.None		2.Encroach 5.Services 8.OTHER
Bsmt Gar # Cars		Entrance Code 0
Wet Basement		1.Interior 4.Vacant 7.
1.Dry 4. 7.		2.Refusal 5.Estimate 8.
2.Damp 5. 8.	3.Informed 6. 9.	
3.Wet 6. 9.	Information Code 0	
	1.Owner 4.Agent 7.	
	2.Relative 5.Estimate 8.	
	3.Tenant 6.Other 9.	

Date Inspected

Additions, Outbuildings & Improvements

Type	Year	Units	Grade	Cond	Phys.	Funct.	Sound Value
					%	%	1.One Story Fram
					%	%	2.Two Story Fram
					%	%	3.Three Story Fr
					%	%	4.1 & 1/2 Story
					%	%	5.1 & 3/4 Story
					%	%	6.2 & 1/2 Story
					%	%	21.Open Frame Por
					%	%	22.Encl Frame Por
					%	%	23.Frame Garage
					%	%	24.Frame Shed
					%	%	25.Frame Bay Wind
					%	%	26.1SFr Overhang
					%	%	27.Unfin Basement
					%	%	28.Unfinished Att
					%	%	29.Finished Attic

Dexter

Map Lot 023-023

Account 863

Location 30 TROTTING PARK ROAD

Card 1 Of 1 11/07/2022

Building Style			SF Bsmt Living			Layout					
0.Not Code	4.Cape	8.Log	Fin Bsmt Grade			1.Typical	4.	7.			
1.Conv.	5.Garrison	9.DW	OPEN 5 OPTIONAL			2.Inadeq	5.	8.			
2.Ranch	6.Split	10.Seasona	Heat Type 100%			3.Poor	6.	9.			
3.R Ranch	7.Contemp	11.Primiti	0.Not Code	4.Steam	8.Fi/Wall	Attic					
Dwelling Units			1.HWBB	5.FWA	9.No Heat	1.1/4 Fin	4.Full Fin	7.			
Other Units			2.HWCI	6.GravWA	11.	2.1/2 Fin	5.Fi/Stair	8.			
Stories			3.H Pump	7.Electric	12.	3.3/4 Fin	6.	9.None			
1.1	4.1.5	7.	Cool Type 0%			Insulation					
2.2	5.1.75	8.	1.CENTRAL	4.NONE	7.	1.Full	4.Minimal	7.			
3.3	6.2.5	9.	2.NONE	5.	8.	2.Heavy	5.	8.			
Exterior Walls			3.NONE	6.	9.None	3.Capped	6.	9.None			
0.Not Code	4.Asbestos	8.AL/Vinyl	Kitchen Style			Unfinished %					
1.Clapboar	5.T-111	9.Other	1.Modern	4.Obsolete	7.	Grade & Factor					
2.WD. SH.	6.BR/Stone	10.Log Sid	2.Typical	5.	8.	1.E Grade	4.B Grade	7.AA GRADE			
3.Compos.	7.Novelty	12.	3.Old Type	6.	9.None	2.D Grade	5.A Grade	8.AAA GRAD			
Roof Surface			Bath(s) Style			3.C Grade	6.A PLUS G	9.Same			
1.Asphalt	4.Composit	7.ARK SHIN	1.Modern	4.Obsolete	7.	SQFT (Footprint)					
2.Slate	5.Wood	8.Seamless	2.Typical	5.	8.	Condition					
3.Metal	6.Other	9.	3.Old Type	6.	9.None	1.Poor	4.Avg	7.V G			
SF Masonry Trim			# Rooms			2.Fair	5.Avg+	8.Exc			
OPEN-3-CUSTOM			# Bedrooms			3.Avg-	6.Good	9.Same			
OPEN-4-CUSTOM			# Full Baths			Phys. % Good					
Year Built			# Half Baths			Funct. % Good					
Year Remodeled			# Addn Fixtures			Functional Code					
Foundation			# Fireplaces			1.Incomp	4.SMALL	7.LAYOUT			
1.Concrete	4.Wood	7.				2.O-Built	5.CDU	8.OTHER			
2.C Block	5.Slab	8.				Econ. % Good			3.DELAP	6.STYLE	9.None
3.Br/Stone	6.Piers	9.				Economic Code			0.None 3.No Power 6.Traffic		
Basement						0.None 3.No Power 6.Traffic			1.Location 4.Generate 7.Apt		
1.1/4 Bmt	4.Full Bmt	7.				1.Location 4.Generate 7.Apt			2.Encroach 5.Services 8.OTHER		
2.1/2 Bmt	5.None	8.				2.Encroach 5.Services 8.OTHER			Entrance Code 0		
3.3/4 Bmt	6.DAYLIGHT	9.None				Entrance Code 0			1.Interior 4.Vacant 7.		
Bsmt Gar # Cars						1.Interior 4.Vacant 7.			2.Refusal 5.Estimate 8.		
Wet Basement						2.Refusal 5.Estimate 8.			3.Informed 6. 9.		
1.Dry	4.	7.				3.Informed 6. 9.			Information Code 0		
2.Damp	5.	8.	Information Code 0			1.Owner 4.Agent 7.					
3.Wet	6.	9.	1.Owner 4.Agent 7.			2.Relative 5.Estimate 8.					
Date Inspected			2.Relative 5.Estimate 8.			3.Tenant 6.Other 9.					

Additions, Outbuildings & Improvements								1.One Story Fram
Type	Year	Units	Grade	Cond	Phys.	Funct.	Sound Value	2.Two Story Fram
					%	%		3.Three Story Fr
					%	%		4.1 & 1/2 Story
					%	%		5.1 & 3/4 Story
					%	%		6.2 & 1/2 Story
					%	%		21.Open Frame Por
					%	%		22.Encl Frame Por
					%	%		23.Frame Garage
					%	%		24.Frame Shed
					%	%		25.Frame Bay Wind
					%	%		26.1SFr Overhang
					%	%		27.Unfin Basement
					%	%		28.Unfinished Att
					%	%		29.Finished Attic

Dexter

Map Lot 023-024

Account 864

Location 34 TROTTING PARK ROAD

Card 1 Of 1 11/07/2022

Building Style			SF Bsmt Living			Layout								
0.Not Code	4.Cape	8.Log	Fin Bsmt Grade			1.Typical	4.	7.						
1.Conv.	5.Garrison	9.DW	OPEN 5 OPTIONAL			2.Inadeq	5.	8.						
2.Ranch	6.Split	10.Seasona	Heat Type 100%			3.Poor	6.	9.						
3.R Ranch	7.Contemp	11.Primiti	0.Not Code	4.Steam	8.Fi/Wall	Attic								
Dwelling Units			1.HWBB	5.FWA	9.No Heat	1.1/4 Fin	4.Full Fin	7.						
Other Units			2.HWCI	6.GravWA	11.	2.1/2 Fin	5.Fi/Stair	8.						
Stories			3.H Pump	7.Electric	12.	3.3/4 Fin	6.	9.None						
1.1	4.1.5	7.	Cool Type 0%			Insulation								
2.2	5.1.75	8.	1.CENTRAL	4.NONE	7.	1.Full	4.Minimal	7.						
3.3	6.2.5	9.	2.NONE	5.	8.	2.Heavy	5.	8.						
Exterior Walls			3.NONE	6.	9.None	3.Capped	6.	9.None						
0.Not Code	4.Asbestos	8.AL/Vinyl	Kitchen Style			Unfinished %								
1.Clapboar	5.T-111	9.Other	1.Modern	4.Obsolete	7.	Grade & Factor								
2.WD. SH.	6.BR/Stone	10.Log Sid	2.Typical	5.	8.	1.E Grade	4.B Grade	7.AA GRADE						
3.Compos.	7.Novelty	12.	3.Old Type	6.	9.None	2.D Grade	5.A Grade	8.AAA GRAD						
Roof Surface			Bath(s) Style			3.C Grade	6.A PLUS G	9.Same						
1.Asphalt	4.Composit	7.ARK SHIN	1.Modern	4.Obsolete	7.	SQFT (Footprint)								
2.Slate	5.Wood	8.Seamless	2.Typical	5.	8.	Condition								
3.Metal	6.Other	9.	3.Old Type	6.	9.None	1.Poor	4.Avg	7.V G						
SF Masonry Trim			# Rooms			2.Fair	5.Avg+	8.Exc						
OPEN-3-CUSTOM			# Bedrooms			3.Avg-	6.Good	9.Same						
OPEN-4-CUSTOM			# Full Baths			Phys. % Good								
Year Built			# Half Baths			Funct. % Good								
Year Remodeled			# Addn Fixtures			Functional Code								
Foundation			# Fireplaces			1.Incomp	4.SMALL	7.LAYOUT						
1.Concrete	4.Wood	7.							2.O-Built	5.CDU	8.OTHER			
2.C Block	5.Slab	8.							Econ. % Good			3.DELAP	6.STYLE	9.None
3.Br/Stone	6.Piers	9.							Economic Code			0.None 3.No Power 6.Traffic		
Basement									0.None 3.No Power 6.Traffic			1.Location 4.Generate 7.Apt		
1.1/4 Bmt	4.Full Bmt	7.							1.Location 4.Generate 7.Apt			2.Encroach 5.Services 8.OTHER		
2.1/2 Bmt	5.None	8.							Entrance Code 0			1.Interior 4.Vacant 7.		
3.3/4 Bmt	6.DAYLIGHT	9.None							2.Refusal 5.Estimate 8.			3.Informed 6. 9.		
Bsmt Gar # Cars									Information Code 0			1.Owner 4.Agent 7.		
Wet Basement									2.Relative 5.Estimate 8.			3.Tenant 6.Other 9.		
1.Dry	4.	7.							3.Tenant 6.Other 9.			Date Inspected		
2.Damp	5.	8.												
3.Wet	6.	9.												

Additions, Outbuildings & Improvements								1.One Story Fram
Type	Year	Units	Grade	Cond	Phys.	Funct.	Sound Value	2.Two Story Fram
					%	%		3.Three Story Fr
					%	%		4.1 & 1/2 Story
					%	%		5.1 & 3/4 Story
					%	%		6.2 & 1/2 Story
					%	%		21.Open Frame Por
					%	%		22.Encl Frame Por
					%	%		23.Frame Garage
					%	%		24.Frame Shed
					%	%		25.Frame Bay Wind
					%	%		26.1SFr Overhang
					%	%		27.Unfin Basement
					%	%		28.Unfinished Att
					%	%		29.Finished Attic

LONGSTREET, DARRELL L JR
1080 SAWYER ROAD
GREENE ME 04236

B14543P122

Inspection Witnessed By:

No./Date	Description	Date Insp.
X		

Notes:

Dexter

Property Data			Assessment Record						
Neighborhood 208 TROTTING PARK RD			Year	Land	Buildings	Exempt	Total		
Tree Growth Year 0			2009	10,900	0	0	10,900		
X Coordinate 0			2010	10,900	0	0	10,900		
Y Coordinate 0			2011	10,900	0	0	10,900		
Zone/Land Use 11 RURAL			2012	10,900	0	0	10,900		
Secondary Zone			2013	10,900	0	0	10,900		
Topography 2 Rolling			2014	10,900	0	0	10,900		
1.Level 4.Below St 7.LevelBog			2015	10,900	0	0	10,900		
2.Rolling 5.Low 8.			2016	10,900	0	0	10,900		
3.Above St 6.Swampy 9.			2017	10,900	0	0	10,900		
Utilities			2018	10,900	0	0	10,900		
1.Public 4.Dr Well 7.Cesspool			2019	10,900	0	0	10,900		
2.Water 5.Dug Well/L 8.			2020	10,900	0	0	10,900		
3.Sewer 6.Septic 9.None			2021	10,900	0	0	10,900		
Street 1 Paved			2022	10,900	0	0	10,900		
1.Paved 4.Proposed 7.			Land Data						
2.Semi Imp 5.R/O/W 8.									
3.Gravel 6. 9.None			Front Foot	Type	Effective		Influence		Influence Codes 1.Unimproved 2.Excess Frtg 3.Topography 4.Size/Shape 5.Access 6.Restriction 7.Open Space 8.View/Environ 9.Fract Share Acres 30.REAR LAND 21+ 31.FARM FORAGE 32.FARM CROPLAND/ 33.Horticulture 34.Softwood F&O 35.Mixed Wood F&O 36.Hardwood F&O 37.Softwood TG 38.Mixed Wood TG 39.Hardwood TG 40.WASTELAND 41.Open Space 42.Mobile Home Si 43.Condo Site 44.Lot Improvemen 45.Subdivision Lo 46.Golf Course
TG PLAN YEAR 0			11.Regular Lot		Frontage	Depth	Factor	Code	
Tif District # 0			12.Delta Triangle				%		
Sale Data			13.Nabla Triangle				%		
Sale Date			14.Rear Land				%		
Price			15.Miscellaneous				%		
Sale Type							%		
1.Land 4.Mobile 7.C/I L&B			Square Foot	Square Feet					
2.L & B 5.Other 8.			16.Regular Lot				%		
3.Building 6.C/I Land 9.			17.Secondary Lot				%		
Financing			18.Hydro Facility				%		
1.Convent 4.Seller 7.FORE			19.Improvements				%		
2.FHA/VA 5.Private 8.			20.Miscellaneous				%		
3.Assumed 6.Cash 9.Unknown							%		
Validity			Fract. Acre	Acres/Sites					
1.Valid 4.Split 7.Renovate			21.Homesite (Frac	21	2.40	100	%	0	
2.Related 5.Partial 8.Other			22.Baselot (Fract				%		
3.Distress 6.Exempt 9.			23.Misc (Fract)				%		
Verified			Acres				%		
1.Buyer 4.Agent 7.Family			24.Homesite				%		
2.Seller 5.Pub Rec 8.Other			25.Baselot				%		
3.Lender 6.MLS 9.			26.Frontage 1				%		
			27.Frontage 2				%		
			28.REAR LAND 1-10				%		
			29.REAR LAND 11-2				%		
			Total Acreage		2.40				

Dexter

Map Lot 023-025

Account 865

Location 44 TROTTING PARK ROAD

Card 1

Of 1

11/07/2022

Building Style	SF Bsmt Living	Layout
0.Not Code 4.Cape 8.Log	Fin Bsmt Grade	1.Typical 4. 7.
1.Conv. 5.Garrison 9.DW	OPEN 5 OPTIONAL	2.Inadeq 5. 8.
2.Ranch 6.Split 10.Seasona	Heat Type 100%	3.Poor 6. 9.
3.R Ranch 7.Contemp 11.Primiti	0.Not Code 4.Steam 8.Fi/Wall	Attic
Dwelling Units	1.HWBB 5.FWA 9.No Heat	1.1/4 Fin 4.Full Fin 7.
Other Units	2.HWCI 6.GravWA 11.	2.1/2 Fin 5.Fi/Stair 8.
Stories	3.H Pump 7.Electric 12.	3.3/4 Fin 6. 9.None
1.1 4.1.5 7.	Cool Type 0%	Insulation
2.2 5.1.75 8.	1.CENTRAL 4.NONE 7.	1.Full 4.Minimal 7.
3.3 6.2.5 9.	2.NONE 5. 8.	2.Heavy 5. 8.
Exterior Walls	3.NONE 6. 9.None	3.Capped 6. 9.None
0.Not Code 4.Asbestos 8.AL/Vinyl	Kitchen Style	Unfinished %
1.Clapboar 5.T-111 9.Other	1.Modern 4.Obsolete 7.	Grade & Factor
2.WD. SH. 6.BR/Stone 10.Log Sid	2.Typical 5. 8.	1.E Grade 4.B Grade 7.AA GRADE
3.Compos. 7.Novelty 12.	3.Old Type 6. 9.None	2.D Grade 5.A Grade 8.AAA GRAD
Roof Surface	Bath(s) Style	3.C Grade 6.A PLUS G 9.Same
1.Asphalt 4.Composit 7.ARK SHIN	1.Modern 4.Obsolete 7.	SQFT (Footprint)
2.Slate 5.Wood 8.Seamless	2.Typical 5. 8.	Condition
3.Metal 6.Other 9.	3.Old Type 6. 9.None	1.Poor 4.Avg 7.V G
SF Masonry Trim	# Rooms	2.Fair 5.Avg+ 8.Exc
OPEN-3-CUSTOM	# Bedrooms	3.Avg- 6.Good 9.Same
OPEN-4-CUSTOM	# Full Baths	Phys. % Good
Year Built	# Half Baths	Funct. % Good
Year Remodeled	# Addn Fixtures	Functional Code
Foundation	# Fireplaces	1.Incomp 4.SMALL 7.LAYOUT
1.Concrete 4.Wood 7.		2.O-Built 5.CDU 8.OTHER
2.C Block 5.Slab 8.		3.DELAP 6.STYLE 9.None
3.Br/Stone 6.Piers 9.		Econ. % Good
Basement		Economic Code
1.1/4 Bmt 4.Full Bmt 7.		0.None 3.No Power 6.Traffic
2.1/2 Bmt 5.None 8.		1.Location 4.Generate 7.Apt
3.3/4 Bmt 6.DAYLIGHT 9.None		2.Encroach 5.Services 8.OTHER
Bsmt Gar # Cars		Entrance Code 0
Wet Basement		1.Interior 4.Vacant 7.
1.Dry 4. 7.		2.Refusal 5.Estimate 8.
2.Damp 5. 8.	3.Informed 6. 9.	
3.Wet 6. 9.	Information Code 0	
	1.Owner 4.Agent 7.	
	2.Relative 5.Estimate 8.	
	3.Tenant 6.Other 9.	

Date Inspected

Additions, Outbuildings & Improvements								
Type	Year	Units	Grade	Cond	Phys.	Funct.	Sound Value	
					%	%		1.One Story Fram
					%	%		2.Two Story Fram
					%	%		3.Three Story Fr
					%	%		4.1 & 1/2 Story
					%	%		5.1 & 3/4 Story
					%	%		6.2 & 1/2 Story
					%	%		21.Open Frame Por
					%	%		22.Encl Frame Por
					%	%		23.Frame Garage
					%	%		24.Frame Shed
					%	%		25.Frame Bay Wind
					%	%		26.1SFr Overhang
					%	%		27.Unfin Basement
					%	%		28.Unfinished Att
					%	%		29.Finished Attic

Dexter

Map Lot 023-026

Account 866

Location TROTTING PARK ROAD

Card 1 Of 1 11/07/2022

Building Style			SF Bsmt Living			Layout								
0.Not Code	4.Cape	8.Log	Fin Bsmt Grade			1.Typical	4.	7.						
1.Conv.	5.Garrison	9.DW	OPEN 5 OPTIONAL			2.Inadeq	5.	8.						
2.Ranch	6.Split	10.Seasona	Heat Type 100%			3.Poor	6.	9.						
3.R Ranch	7.Contemp	11.Primiti	0.Not Code	4.Steam	8.Fi/Wall	Attic								
Dwelling Units			1.HWBB	5.FWA	9.No Heat	1.1/4 Fin	4.Full Fin	7.						
Other Units			2.HWCI	6.GravWA	11.	2.1/2 Fin	5.Fi/Stair	8.						
Stories			3.H Pump	7.Electric	12.	3.3/4 Fin	6.	9.None						
1.1	4.1.5	7.	Cool Type 0%			Insulation								
2.2	5.1.75	8.	1.CENTRAL	4.NONE	7.	1.Full	4.Minimal	7.						
3.3	6.2.5	9.	2.NONE	5.	8.	2.Heavy	5.	8.						
Exterior Walls			3.NONE	6.	9.None	3.Capped	6.	9.None						
0.Not Code	4.Asbestos	8.AL/Vinyl	Kitchen Style			Unfinished %								
1.Clapboar	5.T-111	9.Other	1.Modern	4.Obsolete	7.	Grade & Factor								
2.WD. SH.	6.BR/Stone	10.Log Sid	2.Typical	5.	8.	1.E Grade	4.B Grade	7.AA GRADE						
3.Compos.	7.Novelty	12.	3.Old Type	6.	9.None	2.D Grade	5.A Grade	8.AAA GRAD						
Roof Surface			Bath(s) Style			3.C Grade	6.A PLUS G	9.Same						
1.Asphalt	4.Composit	7.ARK SHIN	1.Modern	4.Obsolete	7.	SQFT (Footprint)								
2.Slate	5.Wood	8.Seamless	2.Typical	5.	8.	Condition								
3.Metal	6.Other	9.	3.Old Type	6.	9.None	1.Poor	4.Avg	7.V G						
SF Masonry Trim			# Rooms			2.Fair	5.Avg+	8.Exc						
OPEN-3-CUSTOM			# Bedrooms			3.Avg-	6.Good	9.Same						
OPEN-4-CUSTOM			# Full Baths			Phys. % Good								
Year Built			# Half Baths			Funct. % Good								
Year Remodeled			# Addn Fixtures			Functional Code								
Foundation			# Fireplaces			1.Incomp	4.SMALL	7.LAYOUT						
1.Concrete	4.Wood	7.							2.O-Built	5.CDU	8.OTHER			
2.C Block	5.Slab	8.							Econ. % Good			3.DELAP	6.STYLE	9.None
3.Br/Stone	6.Piers	9.							Economic Code			Entrance Code 0		
Basement									0.None			3.No Power	6.Traffic	
1.1/4 Bmt	4.Full Bmt	7.							1.Location			4.Generate	7.Apt	
2.1/2 Bmt	5.None	8.							2.Encroach			5.Services	8.OTHER	
3.3/4 Bmt	6.DAYLIGHT	9.None							3.Tenant			6.Other	9.	
Bsmt Gar # Cars									1.Owner			4.Agent	7.	
Wet Basement									2.Relative			5.Estimate	8.	
1.Dry	4.	7.							3.Tenant			6.Other	9.	
2.Damp	5.	8.	Date Inspected											
3.Wet	6.	9.	Date Inspected											

Additions, Outbuildings & Improvements								1.One Story Fram
Type	Year	Units	Grade	Cond	Phys.	Funct.	Sound Value	2.Two Story Fram
					%	%		3.Three Story Fr
					%	%		4.1 & 1/2 Story
					%	%		5.1 & 3/4 Story
					%	%		6.2 & 1/2 Story
					%	%		21.Open Frame Por
					%	%		22.Encl Frame Por
					%	%		23.Frame Garage
					%	%		24.Frame Shed
					%	%		25.Frame Bay Wind
					%	%		26.1SFr Overhang
					%	%		27.Unfin Basement
					%	%		28.Unfinished Att
					%	%		29.Finished Attic