

Dexter

Map Lot 016-001

Account 1127

Location 34 MECHANIC STREET

Card 1 Of 1 7/19/2021

Building Style	SF Bsmt Living	Layout
0.Not Code 4.Cape 8.Log	Fin Bsmt Grade	1.Typical 4. 7.
1.Conv. 5.Garrison 9.DW	OPEN 5 OPTIONAL	2.Inadeq 5. 8.
2.Ranch 6.Split 10.Seasona	Heat Type 100%	3.Poor 6. 9.
3.R Ranch 7.Contemp 11.Primiti	0.Not Code 4.Steam 8.Fi/Wall	Attic
Dwelling Units	1.HWBB 5.FWA 9.No Heat	1.1/4 Fin 4.Full Fin 7.
Other Units	2.HWCI 6.GravWA 11.	2.1/2 Fin 5.Fi/Stair 8.
Stories	3.H Pump 7.Electric 12.	3.3/4 Fin 6. 9.None
1.1 4.1.5 7.	Cool Type 0%	Insulation
2.2 5.1.75 8.	1.CENTRAL 4.NONE 7.	1.Full 4.Minimal 7.
3.3 6.2.5 9.	2.NONE 5. 8.	2.Heavy 5. 8.
Exterior Walls	3.NONE 6. 9.None	3.Capped 6. 9.None
0.Not Code 4.Asbestos 8.AL/Vinyl	Kitchen Style	Unfinished %
1.Clapboar 5.T-111 9.Other	1.Modern 4.Obsolete 7.	Grade & Factor
2.WD. SH. 6.BR/Stone 11.	2.Typical 5. 8.	1.E Grade 4.B Grade 7.AA GRADE
3.Compos. 7.Novelty 12.	3.Old Type 6. 9.None	2.D Grade 5.A Grade 8.AAA GRAD
Roof Surface	Bath(s) Style	3.C Grade 6.A PLUS G 9.Same
1.Asphalt 4.Composit 7.ARK SHIN	1.Modern 4.Obsolete 7.	SQFT (Footprint)
2.Slate 5.Wood 8.	2.Typical 5. 8.	Condition
3.Metal 6.Other 9.	3.Old Type 6. 9.None	1.Poor 4.Avg 7.V G
SF Masonry Trim	# Rooms	2.Fair 5.Avg+ 8.Exc
OPEN-3-CUSTOM	# Bedrooms	3.Avg- 6.Good 9.Same
OPEN-4-CUSTOM	# Full Baths	Phys. % Good
Year Built	# Half Baths	Funct. % Good
Year Remodeled	# Addn Fixtures	Functional Code
Foundation	# Fireplaces	1.Incomp 4.SMALL 7.LAYOUT
1.Concrete 4.Wood 7.	 <p>TRIO Software A Division of Harris Computer Systems</p>	2.O-Built 5.CDU 8.OTHER
2.C Block 5.Slab 8.		3.DELAP 6.STYLE 9.None
3.Br/Stone 6.Piers 9.		Econ. % Good
Basement		Economic Code
1.1/4 Bmt 4.Full Bmt 7.		0.None 3.No Power 6.Traffic
2.1/2 Bmt 5.None 8.		1.Location 4.Generate 7.Apt
3.3/4 Bmt 6.DAYLIGHT 9.None		2.Encroach 5.Services 8.OTHER
Bsmt Gar # Cars		Entrance Code 5 Estimated
Wet Basement		1.Interior 4.Vacant 7.
1.Dry 4. 7.		2.Refusal 5.Estimate 8.
2.Damp 5. 8.	3.Informed 6. 9.	
3.Wet 6. 9.	Information Code 5 Estimate	
	1.Owner 4.Agent 7.	
	2.Relative 5.Estimate 8.	
	3.Tenant 6.Other 9.	

BARN 24X42=1008

SHED 12X15=180

Date Inspected 12/11/2007

Additions, Outbuildings & Improvements

Type	Year	Units	Grade	Cond	Phys.	Funct.	Sound Value	
155 1 ST BARN	1940	1008	2 100	2	0 %	50 %		1.One Story Fram
24 Frame Shed	1940	180	2 100	2	0 %	100 %		2.Two Story Fram
					%	%		3.Three Story Fr
					%	%		4.1 & 1/2 Story
					%	%		5.1 & 3/4 Story
					%	%		6.2 & 1/2 Story
					%	%		21.Open Frame Por
					%	%		22.Encl Frame Por
					%	%		23.Frame Garage
					%	%		24.Frame Shed
					%	%		25.Frame Bay Wind
					%	%		26.1SFr Overhang
					%	%		27.Unfin Basement
					%	%		28.Unfinished Att
					%	%		29.Finished Attic

RICKER, MICHAEL
RICKER, KATHERINE DEVISEES
C/O MARJORIE ANN PENNINGTON
31 LACEY LANE
KENDUSKEAG ME 04450
B14766P328

Property Data			Assessment Record						
Neighborhood 147 MECHANIC ST			Year	Land	Buildings	Exempt	Total		
Tree Growth Year 0			2008	18,400	12,100	13,000	17,500		
X Coordinate 0			2009	8,400	6,500	13,000	1,900		
Y Coordinate 0			2010	8,400	6,500	10,000	4,900		
Zone/Land Use 11 RURAL			2011	8,400	6,500	10,000	4,900		
Secondary Zone			2012	8,400	6,500	14,000	900		
Topography 2 Rolling			2013	8,400	6,500	14,000	900		
1.Level 4.Below St 7.LevelBog			2014	8,400	6,500	14,000	900		
2.Rolling 5.Low 8.			2015	8,400	6,500	14,900	0		
3.Above St 6.Swampy 9.			2016	8,400	6,500	14,900	0		
Utilities			2017	8,400	6,500	14,900	0		
1.Public 4.Dr Well 7.Cesspool			2018	8,400	6,500	0	14,900		
2.Water 5.Dug Well/L 8.			2019	8,400	6,500	0	14,900		
3.Sewer 6.Septic 9.None			2020	8,400	6,500	0	14,900		
Street 3 Gravel			2021	8,400	6,500	0	14,900		
1.Paved 4.Proposed 7.			Land Data						
2.Semi Imp 5.R/O/W 8.									
3.Gravel 6. 9.None			Front Foot	Type	Effective		Influence		Influence Codes
TG PLAN YEAR 0			11.Regular Lot		Frontage	Depth	Factor	Code	
Tif District # 0			12.Delta Triangle				%		1.Unimproved
Sale Data			13.Nabla Triangle				%		2.Excess Frtg
Sale Date			14.Rear Land				%		3.Topography
Price			15.Miscellaneous				%		4.Size/Shape
Sale Type			Square Foot		Square Feet				5.Access
1.Land 4.Mobile 7.C/I L&B			16.Regular Lot				%		6.Restriction
2.L & B 5.Other 8.			17.Secondary Lot				%		7.Open Space
3.Building 6.C/I Land 9.			18.Hydro Facility				%		8.View/Environ
Financing			19.Improvements				%		9.Fract Share
1.Convent 4.Seller 7.FORE			20.Miscellaneous				%		Acres
2.FHA/VA 5.Private 8.			Fract. Acre		Acres/Sites				30.REAR LAND 21+
3.Assumed 6.Cash 9.Unknown			21.Homesite (Frac	21	0.70	100	%	0	31.FARM FORAGE
Validity			22.Baselot (Fract				%		32.FARM CROPLAND/
1.Valid 4.Split 7.Renovate			23.Misc (Fract)				%		33.Horticulture
2.Related 5.Partial 8.Other			Acres				%		34.Softwood F&O
3.Distress 6.Exempt 9.			24.Homesite				%		35.Mixed Wood F&O
Verified			25.Baselot				%		36.Hardwood F&O
1.Buyer 4.Agent 7.Family			26.Frontage 1				%		37.Softwood TG
2.Seller 5.Pub Rec 8.Other			27.Frontage 2				%		38.Mixed Wood TG
3.Lender 6.MLS 9.			28.REAR LAND 1-10				%		39.Hardwood TG
			29.REAR LAND 11-2				%		40.WASTELAND
			Total Acreage		0.70				41.Open Space
									42.Mobile Home Si
									43.Condo Site
									44.Lot Improvemen
									45.Subdivision Lo
									46.Golf Course

Inspection Witnessed By:

No./Date	Description	Date Insp.
X		

Notes:

Dexter

Map Lot 016-001-A

Account 1128

Location 38 MECHANIC STREET

Card 1

Of 1

7/19/2021

Building Style 1 Conventional	SF Bsmt Living 0	Layout 3 POOR
0.Not Code 4.Cape 8.Log	Fin Bsmt Grade 0 0	1.Typical 4. 7.
1.Conv. 5.Garrison 9.DW	OPEN 5 OPTIONAL 0	2.Inadeq 5. 8.
2.Ranch 6.Split 10.Seasona	Heat Type 100% 5 Forced Warm Air	3.Poor 6. 9.
3.R Ranch 7.Contemp 11.Primiti	0.Not Code 4.Steam 8.FI/Wall	Attic 9 None
Dwelling Units 1	1.HWBB 5.FWA 9.No Heat	1.1/4 Fin 4.Full Fin 7.
Other Units 0	2.HWCI 6.GravWA 11.	2.1/2 Fin 5.FI/Stair 8.
Stories 1 One Story	3.H Pump 7.Electric 12.	3.3/4 Fin 6. 9.None
1.1 4.1.5 7.	Cool Type 0% 9 None	Insulation 9 None
2.2 5.1.75 8.	1.CENTRAL 4.NONE 7.	1.Full 4.Minimal 7.
3.3 6.2.5 9.	2.NONE 5. 8.	2.Heavy 5. 8.
Exterior Walls 2 Wood Shingle	3.NONE 6. 9.None	3.Capped 6. 9.None
0.Not Code 4.Asbestos 8.AL/Vinyl	Kitchen Style 3 Old Style	Unfinished % 0%
1.Clapboar 5.T-111 9.Other	1.Modern 4.Obsolete 7.	Grade & Factor 2 Fair 90%
2.WD. SH. 6.BR/Stone 11.	2.Typical 5. 8.	1.E Grade 4.B Grade 7.AA GRADE
3.Compos. 7.Novelty 12.	3.Old Type 6. 9.None	2.D Grade 5.A Grade 8.AAA GRAD
Roof Surface 1 Asphalt Shingles	Bath(s) Style 4 Obsolete	3.C Grade 6.A PLUS G 9.Same
1.Asphalt 4.Composit 7.ARK SHIN	1.Modern 4.Obsolete 7.	SQFT (Footprint) 360
2.Slate 5.Wood 8.	2.Typical 5. 8.	Condition 1 Poor
3.Metal 6.Other 9.	3.Old Type 6. 9.None	1.Poor 4.Avg 7.V G
SF Masonry Trim 0	# Rooms 3	2.Fair 5.Avg+ 8.Exc
OPEN-3-CUSTOM 0	# Bedrooms 1	3.Avg- 6.Good 9.Same
OPEN-4-CUSTOM 0	# Full Baths 0	Phys. % Good 0%
Year Built 1940	# Half Baths 0	Funct. % Good 50%
Year Remodeled 0	# Addn Fixtures 0	Functional Code 5 COND/DES/UTIL
Foundation 6 Piers	# Fireplaces 0	1.Incomp 4.SMALL 7.LAYOUT
1.Concrete 4.Wood 7.	 <p>TRIO Software A Division of Harris Computer Systems</p>	2.O-Built 5.CDU 8.OTHER
2.C Block 5.Slab 8.		3.DELAP 6.STYLE 9.None
3.Br/Stone 6.Piers 9.		Econ. % Good 100%
Basement 9 No Basement		Economic Code None
1.1/4 Bmt 4.Full Bmt 7.		0.None 3.No Power 6.Traffic
2.1/2 Bmt 5.None 8.		1.Location 4.Generate 7.Apt
3.3/4 Bmt 6.DAYLIGHT 9.None		2.Encroach 5.Services 8.OTHER
Bsmt Gar # Cars 0		Entrance Code 5 Estimated
Wet Basement 9 No Basement		1.Interior 4.Vacant 7.
1.Dry 4. 7.		2.Refusal 5.Estimate 8.
2.Damp 5. 8.	3.Informed 6. 9.	
3.Wet 6. 9.	Information Code 5 Estimate	
	1.Owner 4.Agent 7.	
	2.Relative 5.Estimate 8.	
	3.Tenant 6.Other 9.	

Date Inspected 12/11/2007

BARN 24X42=1008

SHED 12X15=180

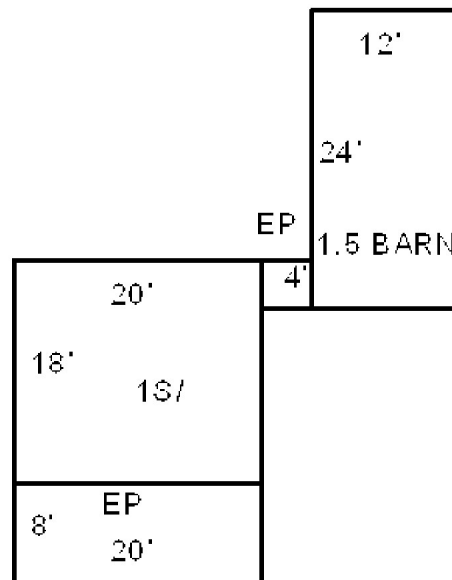

Additions, Outbuildings & Improvements

Type	Year	Units	Grade	Cond	Phys.	Funct.	Sound Value
22 Encl Frame Porch	0	160	0 0	0	0 %	0 %	
22 Encl Frame Porch	0	16	0 0	0	0 %	0 %	
157 1.50 ST BARN	0	288	2 90	1	0 %	50 %	
					%	%	
					%	%	
					%	%	
					%	%	
					%	%	
					%	%	
					%	%	
					%	%	
					%	%	

- 1.One Story Fram
- 2.Two Story Fram
- 3.Three Story Fr
- 4.1 & 1/2 Story
- 5.1 & 3/4 Story
- 6.2 & 1/2 Story
- 21.Open Frame Por
- 22.Encl Frame Por
- 23.Frame Garage
- 24.Frame Shed
- 25.Frame Bay Wind
- 26.1SFr Overhang
- 27.Unfin Basement
- 28.Unfinished Att
- 29.Finished Attic

MOUNTAIN, REGINALD JR
 POST OFFICE BOX 41
 DEXTER ME 04930

			Property Data			Assessment Record							
			Neighborhood	147 MECHANIC ST		Year	Land	Buildings	Exempt	Total			
			Tree Growth Year 0			2008	0	3,600	0	3,600			
			X Coordinate 0			2009	0	3,600	0	3,600			
			Y Coordinate 0			2010	0	3,600	0	3,600			
			Zone/Land Use 11 RURAL			2011	0	3,600	0	3,600			
			Secondary Zone			2012	0	3,600	0	3,600			
			Topography 2 Rolling			2013	0	3,600	0	3,600			
			1.Level 4.Below St 7.LevelBog			2014	0	3,600	0	3,600			
			2.Rolling 5.Low 8.			2015	0	3,600	0	3,600			
			3.Above St 6.Swampy 9.			2016	0	3,600	0	3,600			
			Utilities			2017	0	3,600	0	3,600			
			1.Public 4.Dr Well 7.Cesspool			2018	0	3,600	0	3,600			
			2.Water 5.Dug Well/L 8.			2019	0	3,600	0	3,600			
			3.Sewer 6.Septic 9.None			2020	0	3,600	0	3,600			
			Street 1 Paved			2021	0	3,600	0	3,600			
			1.Paved 4.Proposed 7.			Land Data							
			2.Semi Imp 5.R/O/W 8.										
			3.Gravel 6. 9.None			Front Foot		Effective		Influence		Influence Codes	
			TG PLAN YEAR 0					Frontage		Depth			
			Tif District # 0			11.Regular Lot						1.Unimproved	
			Sale Data					12.Delta Triangle					
			Sale Date			13.Nabla Triangle						3.Topography	
			Price			14.Rear Land							
			Sale Type			15.Miscellaneous						5.Access	
			1.Land 4.Mobile 7.C/I L&B			Square Foot		Square Feet					
2.L & B 5.Other 8.			16.Regular Lot									7.Open Space	
			3.Building 6.C/I Land 9.			17.Secondary Lot						8.View/Environ	
			Financing			18.Hydro Facility						9.Fract Share	
			1.Convent 4.Seller 7.FORE			19.Improvements						30.REAR LAND 21+	
			2.FHA/VA 5.Private 8.			20.Miscellaneous						31.FARM FORAGE	
			3.Assumed 6.Cash 9.Unknown			Fract. Acre		Acres/Sites				32.FARM CROPLAND/	
			Validity							21.Homesite (Fract)			
			1.Valid 4.Split 7.Renovate			22.Baselot (Fract)						34.Softwood F&O	
			2.Related 5.Partial 8.Other			23.Misc (Fract)						35.Mixed Wood F&O	
			3.Distress 6.Exempt 9.			Acres						36.Hardwood F&O	
			Verified							24.Homesite			
			1.Buyer 4.Agent 7.Family			25.Baselot						38.Mixed Wood TG	
			2.Seller 5.Pub Rec 8.Other			26.Frontage 1						39.Hardwood TG	
			3.Lender 6.MLS 9.			27.Frontage 2						40.WASTELAND	
						28.REAR LAND 1-10						41.Open Space	
						29.REAR LAND 11-2						42.Mobile Home Si	
								Total Acreage		0.00		43.Condo Site	
												44.Lot Improvemen	
												45.Subdivision Lo	
												46.Golf Course	

Inspection Witnessed By:

X	Date
No./Date	Description
	Date Insp.

Notes:

Dexter

Map Lot 016-001-H1

Account 1129

Location MECHANIC STREET

Card 1 Of 1 7/19/2021

Building Style 1 Conventional	SF Bsmt Living 0	Layout 3 POOR
0.Not Code 4.Cape 8.Log	Fin Bsmt Grade 0 0	1.Typical 4. 7.
1.Conv. 5.Garrison 9.DW	OPEN 5 OPTIONAL 0	2.Inadeq 5. 8.
2.Ranch 6.Split 10.Seasona	Heat Type 100% 9 Not Heated	3.Poor 6. 9.
3.R Ranch 7.Contemp 11.Primiti	0.Not Code 4.Steam 8.FI/Wall	Attic 5 Floor & Stairs
Dwelling Units 1	1.HWBB 5.FWA 9.No Heat	1.1/4 Fin 4.Full Fin 7.
Other Units 0	2.HWCI 6.GravWA 11.	2.1/2 Fin 5.FI/Stair 8.
Stories 1 One Story	3.H Pump 7.Electric 12.	3.3/4 Fin 6. 9.None
1.1 4.1.5 7.	Cool Type 0% 9 None	Insulation 9 None
2.2 5.1.75 8.	1.CENTRAL 4.NONE 7.	1.Full 4.Minimal 7.
3.3 6.2.5 9.	2.NONE 5. 8.	2.Heavy 5. 8.
Exterior Walls 2 Wood Shingle	3.NONE 6. 9.None	3.Capped 6. 9.None
0.Not Code 4.Asbestos 8.AL/Vinyl	Kitchen Style 4 Obsolete	Unfinished % 0%
1.Clapboar 5.T-111 9.Other	1.Modern 4.Obsolete 7.	Grade & Factor 1 Low 100%
2.WD. SH. 6.BR/Stone 11.	2.Typical 5. 8.	1.E Grade 4.B Grade 7.AA GRADE
3.Compos. 7.Novelty 12.	3.Old Type 6. 9.None	2.D Grade 5.A Grade 8.AAA GRAD
Roof Surface 1 Asphalt Shingles	Bath(s) Style 4 Obsolete	3.C Grade 6.A PLUS G 9.Same
1.Asphalt 4.Composit 7.ARK SHIN	1.Modern 4.Obsolete 7.	SQFT (Footprint) 400
2.Slate 5.Wood 8.	2.Typical 5. 8.	Condition 1 Poor
3.Metal 6.Other 9.	3.Old Type 6. 9.None	1.Poor 4.Avg 7.V G
SF Masonry Trim 0	# Rooms 3	2.Fair 5.Avg+ 8.Exc
OPEN-3-CUSTOM 0	# Bedrooms 1	3.Avg- 6.Good 9.Same
OPEN-4-CUSTOM 0	# Full Baths 0	Phys. % Good 0%
Year Built 1940	# Half Baths 0	Funct. % Good 50%
Year Remodeled 0	# Addn Fixtures 0	Functional Code 4 SMALL SIZE
Foundation 6 Piers	# Fireplaces 0	1.Incomp 4.SMALL 7.LAYOUT
1.Concrete 4.Wood 7.		2.O-Built 5.CDU 8.OTHER
2.C Block 5.Slab 8.		3.DELAP 6.STYLE 9.None
3.Br/Stone 6.Piers 9.		Econ. % Good 100%
Basement 9 No Basement		Economic Code None
1.1/4 Bmt 4.Full Bmt 7.		0.None 3.No Power 6.Traffic
2.1/2 Bmt 5.None 8.		1.Location 4.Generate 7.Apt
3.3/4 Bmt 6.DAYLIGHT 9.None		2.Encroach 5.Services 8.OTHER
Bsmt Gar # Cars 0		Entrance Code 4 Unoccupied
Wet Basement 9 No Basement		1.Interior 4.Vacant 7.
1.Dry 4. 7.		2.Refusal 5.Estimate 8.
2.Damp 5. 8.	3.Informed 6. 9.	
3.Wet 6. 9.	Information Code 5 Estimate	
	1.Owner 4.Agent 7.	
	2.Relative 5.Estimate 8.	
	3.Tenant 6.Other 9.	

Date Inspected 12/11/2007

Additions, Outbuildings & Improvements								
Type	Year	Units	Grade	Cond	Phys.	Funct.	Sound Value	
11 1 STORY/BSMT	0	180	0 0	0	0 %	0 %		1.One Story Fram
					%	%		2.Two Story Fram
					%	%		3.Three Story Fr
					%	%		4.1 & 1/2 Story
					%	%		5.1 & 3/4 Story
					%	%		6.2 & 1/2 Story
					%	%		21.Open Frame Por
					%	%		22.Encl Frame Por
					%	%		23.Frame Garage
					%	%		24.Frame Shed
					%	%		25.Frame Bay Wind
					%	%		26.1SFr Overhang
					%	%		27.Unfin Basement
					%	%		28.Unfinished Att
					%	%		29.Finished Attic

MOUNTAIN FAMILY TRUST
33 MECHANIC STREET
DEXTER ME 04930

B15219P300

Inspection Witnessed By:

X		Date
No./Date	Description	Date Insp.

Notes:

Dexter

Property Data			Assessment Record						
Neighborhood 147 MECHANIC ST			Year	Land	Buildings	Exempt	Total		
Tree Growth Year 0			2008	29,100	20,700	0	49,800		
X Coordinate 0			2009	29,100	20,700	0	49,800		
Y Coordinate 0			2010	29,100	20,700	0	49,800		
Zone/Land Use 11 RURAL			2011	29,100	20,700	10,000	39,800		
Secondary Zone			2012	29,100	20,700	10,000	39,800		
Topography 2 Rolling			2013	29,100	20,700	0	49,800		
1.Level 4.Below St 7.LevelBog			2014	29,100	20,700	0	49,800		
2.Rolling 5.Low 8.			2015	29,100	20,700	0	49,800		
3.Above St 6.Swampy 9.			2016	29,100	20,700	0	49,800		
Utilities 4 Drilled Well 6 Septic System			2017	29,100	20,700	0	49,800		
1.Public 4.Dr Well 7.Cesspool			2018	29,100	20,700	0	49,800		
2.Water 5.Dug Well/L 8.			2019	29,100	20,700	0	49,800		
3.Sewer 6.Septic 9.None			2020	29,100	20,700	0	49,800		
Street 1 Paved			2021	29,100	20,700	0	49,800		
1.Paved 4.Proposed 7.			Land Data						
2.Semi Imp 5.R/O/W 8.									
3.Gravel 6. 9.None			Front Foot	Type	Effective		Influence		Influence Codes 1.Unimproved 2.Excess Frtg 3.Topography 4.Size/Shape 5.Access 6.Restriction 7.Open Space 8.View/Environ 9.Fract Share Acres 30.REAR LAND 21+ 31.FARM FORAGE 32.FARM CROPLAND/ 33.Horticulture 34.Softwood F&O 35.Mixed Wood F&O 36.Hardwood F&O 37.Softwood TG 38.Mixed Wood TG 39.Hardwood TG 40.WASTELAND 41.Open Space 42.Mobile Home Si 43.Condo Site 44.Lot Improvemen 45.Subdivision Lo 46.Golf Course
TG PLAN YEAR 0			11.Regular Lot		Frontage	Depth	Factor	Code	
Tif District # 0			12.Delta Triangle				%		
Sale Data			13.Nabla Triangle				%		
Sale Date			14.Rear Land				%		
Price			15.Miscellaneous				%		
Sale Type							%		
1.Land 4.Mobile 7.C/I L&B			Square Foot	Square Feet					
2.L & B 5.Other 8.			16.Regular Lot				%		
3.Building 6.C/I Land 9.			17.Secondary Lot				%		
Financing			18.Hydro Facility				%		
1.Convent 4.Seller 7.FORE			19.Improvements				%		
2.FHA/VA 5.Private 8.			20.Miscellaneous				%		
3.Assumed 6.Cash 9.Unknown							%		
Validity			Fract. Acre	Acres/Sites					
1.Valid 4.Split 7.Renovate			21.Homesite (Frac	21	4.00	100	%	0	
2.Related 5.Partial 8.Other			22.Baslot (Fract	28	9.47	100	%	0	
3.Distress 6.Exempt 9.			23.Misc (Fract)	44	1.00	100	%	0	
Verified			Acres				%		
1.Buyer 4.Agent 7.Family			24.Homesite				%		
2.Seller 5.Pub Rec 8.Other			25.Baslot				%		
3.Lender 6.MLS 9.			26.Frontage 1				%		
			27.Frontage 2				%		
			28.REAR LAND 1-10				%		
			29.REAR LAND 11-2				%		
			Total Acreage		13.47				

Dexter

Map Lot 016-002

Account 1130

Location 33 MECHANIC STREET

Card 1 Of 1 7/19/2021

Building Style			SF Bsmt Living			Layout								
0.Not Code	4.Cape	8.Log	Fin Bsmt Grade			1.Typical	4.	7.						
1.Conv.	5.Garrison	9.DW	OPEN 5 OPTIONAL			2.Inadeq	5.	8.						
2.Ranch	6.Split	10.Seasona	Heat Type 100%			3.Poor	6.	9.						
3.R Ranch	7.Contemp	11.Primiti	0.Not Code	4.Steam	8.Fi/Wall	Attic								
Dwelling Units			1.HWBB	5.FWA	9.No Heat	1.1/4 Fin	4.Full Fin	7.						
Other Units			2.HWCI	6.GravWA	11.	2.1/2 Fin	5.Fi/Stair	8.						
Stories			3.H Pump	7.Electric	12.	3.3/4 Fin	6.	9.None						
1.1	4.1.5	7.	Cool Type 0%			Insulation								
2.2	5.1.75	8.	1.CENTRAL	4.NONE	7.	1.Full	4.Minimal	7.						
3.3	6.2.5	9.	2.NONE	5.	8.	2.Heavy	5.	8.						
Exterior Walls			3.NONE	6.	9.None	3.Capped	6.	9.None						
0.Not Code	4.Asbestos	8.AL/Vinyl	Kitchen Style			Unfinished %								
1.Clapboar	5.T-111	9.Other	1.Modern	4.Obsolete	7.	Grade & Factor								
2.WD. SH.	6.BR/Stone	11.	2.Typical	5.	8.	1.E Grade	4.B Grade	7.AA GRADE						
3.Compos.	7.Novelty	12.	3.Old Type	6.	9.None	2.D Grade	5.A Grade	8.AAA GRAD						
Roof Surface			Bath(s) Style			3.C Grade	6.A PLUS G	9.Same						
1.Asphalt	4.Composit	7.ARK SHIN	1.Modern	4.Obsolete	7.	SQFT (Footprint)								
2.Slate	5.Wood	8.	2.Typical	5.	8.	Condition								
3.Metal	6.Other	9.	3.Old Type	6.	9.None	1.Poor	4.Avg	7.V G						
SF Masonry Trim			# Rooms			2.Fair	5.Avg+	8.Exc						
OPEN-3-CUSTOM			# Bedrooms			3.Avg-	6.Good	9.Same						
OPEN-4-CUSTOM			# Full Baths			Phys. % Good								
Year Built			# Half Baths			Funct. % Good								
Year Remodeled			# Addn Fixtures			Functional Code								
Foundation			# Fireplaces			1.Incomp	4.SMALL	7.LAYOUT						
1.Concrete	4.Wood	7.							2.O-Built	5.CDU	8.OTHER			
2.C Block	5.Slab	8.							Econ. % Good			3.DELAP	6.STYLE	9.None
3.Br/Stone	6.Piers	9.							Economic Code			Entrance Code 0		
Basement									0.None			3.No Power	6.Traffic	
1.1/4 Bmt	4.Full Bmt	7.							1.Location			4.Generate	7.Apt	
2.1/2 Bmt	5.None	8.							2.Encroach			5.Services	8.OTHER	
3.3/4 Bmt	6.DAYLIGHT	9.None							3.Tenant			6.Other	9.	
Bsmt Gar # Cars									1.Owner			4.Agent	7.	
Wet Basement									2.Relative			5.Estimate	8.	
1.Dry	4.	7.							3.Tenant			6.Other	9.	
2.Damp	5.	8.	Date Inspected											
3.Wet	6.	9.												

SHED 16X25=400

SHED 13X24=312

SHED 24X32=768

SHED 20X22=440

1.75 BARN 40X40=1600

Additions, Outbuildings & Improvements								1.One Story Fram
Type	Year	Units	Grade	Cond	Phys.	Funct.	Sound Value	2.Two Story Fram
24 Frame Shed	1930	440	2 100	1	0 %	100 %		3.Three Story Fr
24 Frame Shed	1950	312	2 100	2	0 %	100 %		4.1 & 1/2 Story
24 Frame Shed	1950	400	2 100	2	0 %	100 %		5.1 & 3/4 Story
24 Frame Shed	1980	768	2 100	3	0 %	100 %		6.2 & 1/2 Story
158 1.75 ST BARN	1980	1600	2 100	3	0 %	50 %		21.Open Frame Por
					%	%		22.Encl Frame Por
					%	%		23.Frame Garage
					%	%		24.Frame Shed
					%	%		25.Frame Bay Wind
					%	%		26.1SFr Overhang
					%	%		27.Unfin Basement
					%	%		28.Unfinished Att
					%	%		29.Finished Attic

MOUNTAIN, REGINALD JR
 POST OFFICE BOX 41
 DEXTER ME 04930

			Property Data			Assessment Record						
			Neighborhood	147 MECHANIC ST		Year	Land	Buildings	Exempt	Total		
			Tree Growth Year	0		2008	16,500	38,200	13,000	41,700		
			X Coordinate	0		2009	16,500	38,200	13,000	41,700		
			Y Coordinate	0		2010	16,500	38,200	10,000	44,700		
			Zone/Land Use	11 RURAL		2011	16,500	38,200	10,000	44,700		
			Secondary Zone			2012	16,500	38,200	10,000	44,700		
			Topography	2 Rolling		2013	16,500	38,200	10,000	44,700		
			1.Level	4.Below St	7.LevelBog	2014	16,500	38,200	10,000	44,700		
			2.Rolling	5.Low	8.	2015	16,500	38,200	10,000	44,700		
			3.Above St	6.Swampy	9.	2016	16,500	38,200	15,000	39,700		
			Utilities	4 Drilled Well 6 Septic System		2017	16,500	38,200	20,000	34,700		
			1.Public	4.Dr Well	7.Cesspool	2018	16,500	38,200	20,000	34,700		
			2.Water	5.Dug Well/L	8.	2019	16,500	38,200	20,000	34,700		
			3.Sewer	6.Septic	9.None	2020	16,500	38,200	25,000	29,700		
			Street	1 Paved		2021	16,500	27,900	25,000	19,400		
			1.Paved	4.Proposed	7.	Land Data						
			2.Semi Imp	5.R/O/W	8.							
			3.Gravel	6.	9.None	Front Foot	Type	Effective		Influence		Influence Codes
			TG PLAN YEAR	0		11.Regular Lot		Frontage	Depth	Factor	Code	
			Tif District #	0		12.Delta Triangle						1.Unimproved
			Sale Data			13.Nabla Triangle						
			Sale Date			14.Rear Land						3.Topography
			Price			15.Miscellaneous						
			Sale Type			Square Foot	Square Feet					5.Access
			1.Land	4.Mobile	7.C/I L&B	16.Regular Lot						
			2.L & B	5.Other	8.	17.Secondary Lot						7.Open Space
			3.Building	6.C/I Land	9.	18.Hydro Facility						
			Financing			19.Improvements						9.Fract Share
			1.Convent	4.Seller	7.FORE	20.Miscellaneous						
			2.FHA/VA	5.Private	8.	Fract. Acre	Acres/Sites					31.FARM FORAGE
			3.Assumed	6.Cash	9.Unknown	21.Homesite (Fract)	21	0.42	100	%	0	
			Validity			22.Baselot (Fract)	44	1.00	100	%	0	33.Horticulture
			1.Valid	4.Split	7.Renovate	23.Misc (Fract)						
			2.Related	5.Partial	8.Other	Acres						35.Mixed Wood F&O
			3.Distress	6.Exempt	9.	24.Homesite						
			Verified			25.Baselot						37.Softwood TG
			1.Buyer	4.Agent	7.Family	26.Frontage 1						
			2.Seller	5.Pub Rec	8.Other	27.Frontage 2						39.Hardwood TG
			3.Lender	6.MLS	9.	28.REAR LAND 1-10						40.WASTELAND
						29.REAR LAND 11-2						41.Open Space
									Total Acreage 0.42			

Inspection Witnessed By:

X	Date	Description	Date Insp.

Notes:

Dexter

Map Lot 016-023-H

Account 1132

Location MECHANIC STREET

Card 1 Of 1 7/19/2021

Building Style			SF Bsmt Living			Layout								
0.Not Code	4.Cape	8.Log	Fin Bsmt Grade			1.Typical	4.	7.						
1.Conv.	5.Garrison	9.DW	OPEN 5 OPTIONAL			2.Inadeq	5.	8.						
2.Ranch	6.Split	10.Seasona	Heat Type 100%			3.Poor	6.	9.						
3.R Ranch	7.Contemp	11.Primiti	0.Not Code	4.Steam	8.Fi/Wall	Attic								
Dwelling Units			1.HWBB	5.FWA	9.No Heat	1.1/4 Fin	4.Full Fin	7.						
Other Units			2.HWCI	6.GravWA	11.	2.1/2 Fin	5.Fi/Stair	8.						
Stories			3.H Pump	7.Electric	12.	3.3/4 Fin	6.	9.None						
1.1	4.1.5	7.	Cool Type 0%			Insulation								
2.2	5.1.75	8.	1.CENTRAL	4.NONE	7.	1.Full	4.Minimal	7.						
3.3	6.2.5	9.	2.NONE	5.	8.	2.Heavy	5.	8.						
Exterior Walls			3.NONE	6.	9.None	3.Capped	6.	9.None						
0.Not Code	4.Asbestos	8.AL/Vinyl	Kitchen Style			Unfinished %								
1.Clapboar	5.T-111	9.Other	1.Modern	4.Obsolete	7.	Grade & Factor								
2.WD. SH.	6.BR/Stone	11.	2.Typical	5.	8.	1.E Grade	4.B Grade	7.AA GRADE						
3.Compos.	7.Novelty	12.	3.Old Type	6.	9.None	2.D Grade	5.A Grade	8.AAA GRAD						
Roof Surface			Bath(s) Style			3.C Grade	6.A PLUS G	9.Same						
1.Asphalt	4.Composit	7.ARK SHIN	1.Modern	4.Obsolete	7.	SQFT (Footprint)								
2.Slate	5.Wood	8.	2.Typical	5.	8.	Condition								
3.Metal	6.Other	9.	3.Old Type	6.	9.None	1.Poor	4.Avg	7.V G						
SF Masonry Trim			# Rooms			2.Fair	5.Avg+	8.Exc						
OPEN-3-CUSTOM			# Bedrooms			3.Avg-	6.Good	9.Same						
OPEN-4-CUSTOM			# Full Baths			Phys. % Good								
Year Built			# Half Baths			Funct. % Good								
Year Remodeled			# Addn Fixtures			Functional Code								
Foundation			# Fireplaces			1.Incomp	4.SMALL	7.LAYOUT						
1.Concrete	4.Wood	7.							2.O-Built	5.CDU	8.OTHER			
2.C Block	5.Slab	8.							Econ. % Good			3.DELAP	6.STYLE	9.None
3.Br/Stone	6.Piers	9.							Economic Code			0.None 3.No Power 6.Traffic		
Basement									0.None 3.No Power 6.Traffic			1.Location 4.Generate 7.Apt		
1.1/4 Bmt	4.Full Bmt	7.							1.Location 4.Generate 7.Apt			2.Encroach 5.Services 8.OTHER		
2.1/2 Bmt	5.None	8.							Entrance Code 0			1.Interior 4.Vacant 7.		
3.3/4 Bmt	6.DAYLIGHT	9.None							2.Refusal 5.Estimate 8.			3.Informed 6. 9.		
Bsmt Gar # Cars									Information Code 0			1.Owner 4.Agent 7.		
Wet Basement									2.Relative 5.Estimate 8.			3.Tenant 6.Other 9.		
1.Dry	4.	7.							3.Tenant 6.Other 9.					
2.Damp	5.	8.												
3.Wet	6.	9.												
Date Inspected														

Additions, Outbuildings & Improvements								1.One Story Fram
Type	Year	Units	Grade	Cond	Phys.	Funct.	Sound Value	2.Two Story Fram
997 12Mobile Home	1975	12x60	2 100	4	0 %	100 %		3.Three Story Fr
68 Wood Deck	1990	24	2 100	4	0 %	100 %		4.1 & 1/2 Story
					%	%		5.1 & 3/4 Story
					%	%		6.2 & 1/2 Story
					%	%		21.Open Frame Por
					%	%		22.Encl Frame Por
					%	%		23.Frame Garage
					%	%		24.Frame Shed
					%	%		25.Frame Bay Wind
					%	%		26.1SFr Overhang
					%	%		27.Unfin Basement
					%	%		28.Unfinished Att
					%	%		29.Finished Attic

Dexter

Map Lot 016-025

Account 1133

Location 27 MECHANIC STREET

Card 1 Of 1 7/19/2021

Building Style 2 Ranch	SF Bsmt Living 0	Layout 1 Typical
0.Not Code 4.Cape 8.Log	Fin Bsmt Grade 0 0	1.Typical 4. 7.
1.Conv. 5.Garrison 9.DW	OPEN 5 OPTIONAL 0	2.Inadeq 5. 8.
2.Ranch 6.Split 10.Seasona	Heat Type 100% 1 Hot Water	3.Poor 6. 9.
3.R Ranch 7.Contemp 11.Primiti	0.Not Code 4.Steam/RADIANT/Wall	Attic 9 None
Dwelling Units 1	1.HWBB 5.FWA 9.No Heat	1.1/4 Fin 4.Full Fin 7.
Other Units 0	2.HWCI 6.GravWA 11.	2.1/2 Fin 5.F/STair 8.
Stories 1 One Story	3.H Pump 7.Electric 12.	3.3/4 Fin 6. 9.None
1.1 4.1.5 7.	Cool Type 0% 9 None	Insulation 1 Full
2.2 5.1.75 8.	1.CENTRAL 4.NONE 7.	1.Full 4.Minimal 7.
3.3 6.2.5 9.	2.NONE 5. 8.	2.Heavy 5. 8.
Exterior Walls 8 Alum./Vinyl	3.NONE 6. 9.None	3.Capped 6. 9.None
0.Not Code 4.Asbestos 8.AL/Vinyl	Kitchen Style 2 TYPICAL	Unfinished % 0%
1.Clapboar 5.T-111 9.Other	1.Modern 4.Obsolete 7.	Grade & Factor 3 Average 100%
2.WD. SH. 6.BR/Stone 11.	2.Typical 5. 8.	1.E Grade 4.B Grade 7.AA GRADE
3.Compos. 7.Novelty 12.	3.Old Type 6. 9.None	2.D Grade 5.A Grade 8.AAA GRAD
Roof Surface 1 Asphalt Shingles	Bath(s) Style 2 TYPICAL	3.C Grade 6.A PLUS G 9.Same
1.Asphalt 4.Composit 7.ARK SHIN	1.Modern 4.Obsolete 7.	SQFT (Footprint) 1092
2.Slate 5.Wood 8.	2.Typical 5. 8.	Condition 4 Average
3.Metal 6.Other 9.	3.Old Type 6. 9.None	1.Poor 4.Avg 7.V G
SF Masonry Trim 0	# Rooms 5	2.Fair 5.Avg+ 8.Exc
OPEN-3-CUSTOM 0	# Bedrooms 3	3.Avg- 6.Good 9.Same
OPEN-4-CUSTOM 0	# Full Baths 1	Phys. % Good 0%
Year Built 2006	# Half Baths 0	Funct. % Good 100%
Year Remodeled 0	# Addn Fixtures 0	Functional Code 9 None
Foundation 1 Concrete	# Fireplaces 0	1.Incomp 4.SMALL 7.LAYOUT
1.Concrete 4.Wood 7.		2.O-Built 5.CDU 8.OTHER
2.C Block 5.Slab 8.		3.DELAP 6.STYLE 9.None
3.Br/Stone 6.Piers 9.		Econ. % Good 100%
Basement 4 Full Basement		Economic Code None
1.1/4 Bmt 4.Full Bmt 7.		0.None 3.No Power 6.Traffic
2.1/2 Bmt 5.None 8.		1.Location 4.Generate 7.Apt
3.3/4 Bmt 6.DAYLIGHT 9.None		2.Encroach 5.Services 8.OTHER
Bsmt Gar # Cars 0		Entrance Code 3 Information Only
Wet Basement 1 Dry Basement		1.Interior 4.Vacant 7.
1.Dry 4. 7.		2.Refusal 5.Estimate 8.
2.Damp 5. 8.	3.Informed 6. 9.	
3.Wet 6. 9.	Information Code 1 Owner	
		1.Owner 4.Agent 7.
		2.Relative 5.Estimate 8.
		3.Tenant 6.Other 9.

Date Inspected 12/11/2007

Additions, Outbuildings & Improvements								
Type	Year	Units	Grade	Cond	Phys.	Funct.	Sound Value	
68 Wood Deck	0	100	0 0	0	0 %	0 %		1.One Story Fram
					%	%		2.Two Story Fram
					%	%		3.Three Story Fr
					%	%		4.1 & 1/2 Story
					%	%		5.1 & 3/4 Story
					%	%		6.2 & 1/2 Story
					%	%		21.Open Frame Por
					%	%		22.Encl Frame Por
					%	%		23.Frame Garage
					%	%		24.Frame Shed
					%	%		25.Frame Bay Wind
					%	%		26.1SFr Overhang
					%	%		27.Unfin Basement
					%	%		28.Unfinished Att
					%	%		29.Finished Attic

Dexter

Map Lot 016-027

Account 1134

Location MECHANIC STREET

Card 1 Of 1 7/19/2021

Building Style 0 Not Coded	SF Bsmt Living 0	Layout 0
0.Not Code 4.Cape 8.Log	Fin Bsmt Grade 0 0	1.Typical 4. 7.
1.Conv. 5.Garrison 9.DW	OPEN 5 OPTIONAL 0	2.Inadeq 5. 8.
2.Ranch 6.Split 10.Seasona	Heat Type 100% 0 Not Coded	3.Poor 6. 9.
3.R Ranch 7.Contemp 11.Primiti	0.Not Code 4.Steam 8.FI/Wall	Attic 0
Dwelling Units 0	1.HWBB 5.FWA 9.No Heat	1.1/4 Fin 4.Full Fin 7.
Other Units 0	2.HWCI 6.GravWA 11.	2.1/2 Fin 5.FI/Stair 8.
Stories 0	3.H Pump 7.Electric 12.	3.3/4 Fin 6. 9.None
1.1 4.1.5 7.	Cool Type 0% 9 None	Insulation 0
2.2 5.1.75 8.	1.CENTRAL 4.NONE 7.	1.Full 4.Minimal 7.
3.3 6.2.5 9.	2.NONE 5. 8.	2.Heavy 5. 8.
Exterior Walls 0 Not Coded	3.NONE 6. 9.None	3.Capped 6. 9.None
0.Not Code 4.Asbestos 8.AL/Vinyl	Kitchen Style 0	Unfinished % 0%
1.Clapboar 5.T-111 9.Other	1.Modern 4.Obsolete 7.	Grade & Factor 0 0%
2.WD. SH. 6.BR/Stone 11.	2.Typical 5. 8.	1.E Grade 4.B Grade 7.AA GRADE
3.Compos. 7.Novelty 12.	3.Old Type 6. 9.None	2.D Grade 5.A Grade 8.AAA GRAD
Roof Surface 0	Bath(s) Style 0	3.C Grade 6.A PLUS G 9.Same
1.Asphalt 4.Composit 7.ARK SHIN	1.Modern 4.Obsolete 7.	SQFT (Footprint) 0
2.Slate 5.Wood 8.	2.Typical 5. 8.	Condition 0
3.Metal 6.Other 9.	3.Old Type 6. 9.None	1.Poor 4.Avg 7.V G
SF Masonry Trim 0	# Rooms 0	2.Fair 5.Avg+ 8.Exc
OPEN-3-CUSTOM 0	# Bedrooms 0	3.Avg- 6.Good 9.Same
OPEN-4-CUSTOM 0	# Full Baths 0	Phys. % Good 0%
Year Built 0	# Half Baths 0	Funct. % Good 100%
Year Remodeled 0	# Addn Fixtures 0	Functional Code 9 None
Foundation 0	# Fireplaces 0	1.Incomp 4.SMALL 7.LAYOUT
1.Concrete 4.Wood 7.		2.O-Built 5.CDU 8.OTHER
2.C Block 5.Slab 8.		3.DELAP 6.STYLE 9.None
3.Br/Stone 6.Piers 9.		Econ. % Good 100%
Basement 0		Economic Code None
1.1/4 Bmt 4.Full Bmt 7.		0.None 3.No Power 6.Traffic
2.1/2 Bmt 5.None 8.		1.Location 4.Generate 7.Apt
3.3/4 Bmt 6.DAYLIGHT 9.None		2.Encroach 5.Services 8.OTHER
Bsmt Gar # Cars 0		Entrance Code 0
Wet Basement 0		1.Interior 4.Vacant 7.
1.Dry 4. 7.		2.Refusal 5.Estimate 8.
2.Damp 5. 8.		3.Informed 6. 9.
3.Wet 6. 9.		Information Code 0
		1.Owner 4.Agent 7.
		2.Relative 5.Estimate 8.
		3.Tenant 6.Other 9.



Date Inspected

Additions, Outbuildings & Improvements							
Type	Year	Units	Grade	Cond	Phys.	Funct.	Sound Value
					%	%	1.One Story Fram
					%	%	2.Two Story Fram
					%	%	3.Three Story Fr
					%	%	4.1 & 1/2 Story
					%	%	5.1 & 3/4 Story
					%	%	6.2 & 1/2 Story
					%	%	21.Open Frame Por
					%	%	22.Encl Frame Por
					%	%	23.Frame Garage
					%	%	24.Frame Shed
					%	%	25.Frame Bay Wind
					%	%	26.1SFr Overhang
					%	%	27.Unfin Basement
					%	%	28.Unfinished Att
					%	%	29.Finished Attic

ROBINSON, JANE M
2 SECOND STREET
DEXTER ME 04930

B135339P116

Previous Owner
GIBBS, REBECCA LYNN (PERSONAL REP)
C/O JANE M & EUGENE W. ROBINSON JR.
140 ALLENWOOD PARK DRIVE
AUGUSTA ME 04330
Sale Date: 5/19/2014

Previous Owner
GIBBS, ALICE
2 SECOND STREET

DEXTER ME 04930
Sale Date: 3/25/2009

Inspection Witnessed By:

X	Date
No./Date	Description
	Date Insp.

Notes:

Dexter

Property Data			Assessment Record						
Neighborhood 184 SECOND ST			Year	Land	Buildings	Exempt	Total		
Tree Growth Year 0			2008	17,100	54,400	13,000	58,500		
X Coordinate 0			2009	17,100	54,400	0	71,500		
Y Coordinate 0			2010	17,100	54,400	0	71,500		
Zone/Land Use 12 RESIDENTIAL			2011	17,100	54,400	0	71,500		
Secondary Zone			2012	17,100	54,400	0	71,500		
Topography 2 Rolling			2013	17,100	54,400	0	71,500		
1.Level 4.Below St 7.LevelBog			2014	17,100	54,400	0	71,500		
2.Rolling 5.Low 8.			2015	17,100	54,400	0	71,500		
3.Above St 6.Swampy 9.			2016	17,100	54,400	15,000	56,500		
Utilities 1 All Public			2017	17,100	54,400	26,000	45,500		
1.Public 4.Dr Well 7.Cesspool			2018	17,100	54,400	0	71,500		
2.Water 5.Dug Well/L 8.			2019	17,100	54,400	26,000	45,500		
3.Sewer 6.Septic 9.None			2020	17,100	54,400	31,000	40,500		
Street 1 Paved			2021	17,100	54,400	31,000	40,500		
1.Paved 4.Proposed 7.			Land Data						
2.Semi Imp 5.R/O/W 8.									
3.Gravel 6. 9.None			Front Foot	Type	Effective		Influence		Influence Codes
TG PLAN YEAR 0			11.Regular Lot		Frontage	Depth	Factor	Code	
Tif District # 0			12.Delta Triangle				%		1.Unimproved
Sale Data			13.Nabla Triangle				%		2.Excess Frtg
Sale Date 5/19/2014			14.Rear Land				%		3.Topography
Price 50,000			15.Miscellaneous				%		4.Size/Shape
Sale Type 2 Land & Buildings							%		5.Access
1.Land 4.Mobile 7.C/I L&B							%		6.Restriction
2.L & B 5.Other 8.			Square Foot	Square Feet					7.Open Space
3.Building 6.C/I Land 9.			16.Regular Lot				%		8.View/Environ
Financing 9 Unknown			17.Secondary Lot				%		9.Fract Share
1.Convent 4.Seller 7.FORE			18.Hydro Facility				%		Acres
2.FHA/VA 5.Private 8.			19.Improvements				%		30.REAR LAND 21+
3.Assumed 6.Cash 9.Unknown			20.Miscellaneous				%		31.FARM FORAGE
Validity 3 Distressed Sale							%		32.FARM CROPLAND/
1.Valid 4.Split 7.Renovate			Fract. Acre	Acres/Sites					33.Horticulture
2.Related 5.Partial 8.Other			21.Homesite (Frac	21	0.97	100	%	0	34.Softwood F&O
3.Distress 6.Exempt 9.			22.Baselot (Fract				%		35.Mixed Wood F&O
Verified 5 Public Record			23.Misc (Fract)				%		36.Hardwood F&O
1.Buyer 4.Agent 7.Family			Acres				%		37.Softwood TG
2.Seller 5.Pub Rec 8.Other			24.Homesite				%		38.Mixed Wood TG
3.Lender 6.MLS 9.			25.Baselot				%		39.Hardwood TG
			26.Frontage 1				%		40.WASTELAND
			27.Frontage 2				%		41.Open Space
			28.REAR LAND 1-10				%		42.Mobile Home Si
			29.REAR LAND 11-2				%		43.Condo Site
			Total Acreage		0.97				44.Lot Improvemen
									45.Subdivision Lo
									46.Golf Course

Dexter

Map Lot 016-029

Account 1135

Location 2 SECOND STREET

Card 1 Of 1 7/19/2021

Building Style 1 Conventional	SF Bsmt Living 0	Layout 1 Typical
0.Not Code 4.Cape 8.Log	Fin Bsmt Grade 0 0	1.Typical 4. 7.
1.Conv. 5.Garrison 9.DW	OPEN 5 OPTIONAL 0	2.Inadeq 5. 8.
2.Ranch 6.Split 10.Seasona	Heat Type 100% 8 Floor/Wall Unit	3.Poor 6. 9.
3.R Ranch 7.Contemp 11.Primiti	0.Not Code 4.Steam 8.F/Wall	Attic 9 None
Dwelling Units 1	1.HWBB 5.FWA 9.No Heat	1.1/4 Fin 4.Full Fin 7.
Other Units 0	2.HWCI 6.GravWA 11.	2.1/2 Fin 5.F/Stair 8.
Stories 1 One Story	3.H Pump 7.Electric 12.	3.3/4 Fin 6. 9.None
1.1 4.1.5 7.	Cool Type 0% 9 None	Insulation 1 Full
2.2 5.1.75 8.	1.CENTRAL 4.NONE 7.	1.Full 4.Minimal 7.
3.3 6.2.5 9.	2.NONE 5. 8.	2.Heavy 5. 8.
Exterior Walls 8 Alum./Vinyl	3.NONE 6. 9.None	3.Capped 6. 9.None
0.Not Code 4.Asbestos 8.AL/Vinyl	Kitchen Style 2 TYPICAL	Unfinished % 0%
1.Clapboar 5.T-111 9.Other	1.Modern 4.Obsolete 7.	Grade & Factor 2 Fair 110%
2.WD. SH. 6.BR/Stone 11.	2.Typical 5. 8.	1.E Grade 4.B Grade 7.AA GRADE
3.Compos. 7.Novelty 12.	3.Old Type 6. 9.None	2.D Grade 5.A Grade 8.AAA GRAD
Roof Surface 1 Asphalt Shingles	Bath(s) Style 2 TYPICAL	3.C Grade 6.A PLUS G 9.Same
1.Asphalt 4.Composit 7.ARK SHIN	1.Modern 4.Obsolete 7.	SQFT (Footprint) 732
2.Slate 5.Wood 8.	2.Typical 5. 8.	Condition 4 Average
3.Metal 6.Other 9.	3.Old Type 6. 9.None	1.Poor 4.Avg 7.V G
SF Masonry Trim 0	# Rooms 4	2.Fair 5.Avg+ 8.Exc
OPEN-3-CUSTOM 0	# Bedrooms 2	3.Avg- 6.Good 9.Same
OPEN-4-CUSTOM 0	# Full Baths 1	Phys. % Good 0%
Year Built 1960	# Half Baths 0	Funct. % Good 100%
Year Remodeled 0	# Addn Fixtures 0	Functional Code 9 None
Foundation 1 Concrete	# Fireplaces 0	1.Incomp 4.SMALL 7.LAYOUT
1.Concrete 4.Wood 7.	 <p>TRIO Software A Division of Harris Computer Systems</p>	2.O-Built 5.CDU 8.OTHER
2.C Block 5.Slab 8.		3.DELAP 6.STYLE 9.None
3.Br/Stone 6.Piers 9.		Econ. % Good 100%
Basement 4 Full Basement		Economic Code None
1.1/4 Bmt 4.Full Bmt 7.		0.None 3.No Power 6.Traffic
2.1/2 Bmt 5.None 8.		1.Location 4.Generate 7.Apt
3.3/4 Bmt 6.DAYLIGHT 9.None		2.Encroach 5.Services 8.OTHER
Bsmt Gar # Cars 0		Entrance Code 5 Estimated
Wet Basement 1 Dry Basement		1.Interior 4.Vacant 7.
1.Dry 4. 7.		2.Refusal 5.Estimate 8.
2.Damp 5. 8.	3.Informed 6. 9.	
3.Wet 6. 9.	Information Code 5 Estimate	
	1.Owner 4.Agent 7.	
	2.Relative 5.Estimate 8.	
	3.Tenant 6.Other 9.	

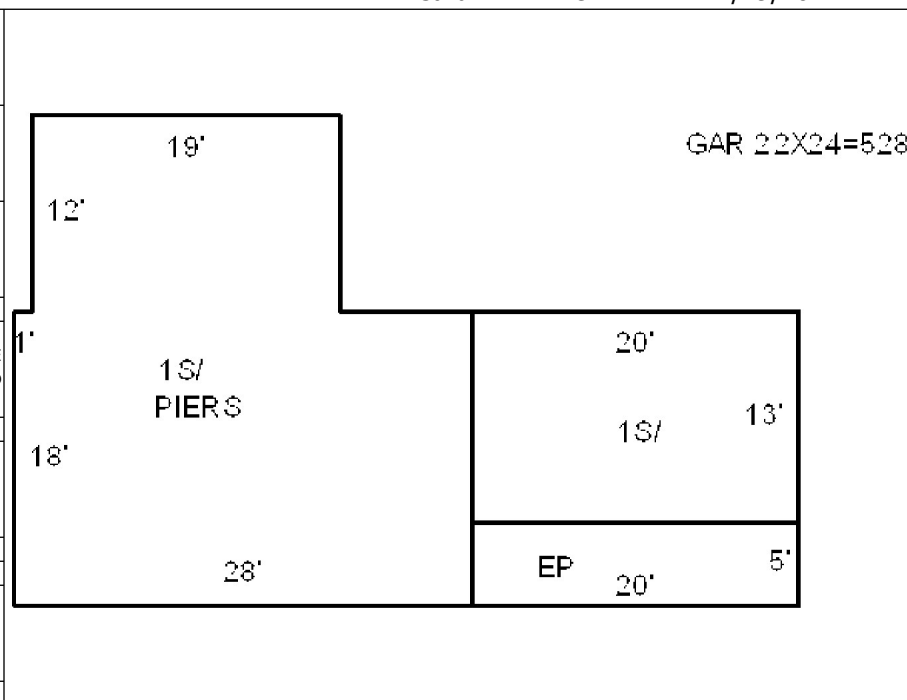

Date Inspected 12/11/2007

Additions, Outbuildings & Improvements								
Type	Year	Units	Grade	Cond	Phys.	Funct.	Sound Value	
22 Encl Frame Porch	0	100	0 0	0	0 %	0 %		1.One Story Fram
1 One Story Frame	0	260	0 0	0	0 %	0 %		2.Two Story Fram
23 Frame Garage	1985	528	3 100	4	0 %	100 %		3.Three Story Fr
					%	%		4.1 & 1/2 Story
					%	%		5.1 & 3/4 Story
					%	%		6.2 & 1/2 Story
					%	%		21.Open Frame Por
					%	%		22.Encl Frame Por
					%	%		23.Frame Garage
					%	%		24.Frame Shed
					%	%		25.Frame Bay Wind
					%	%		26.1SFr Overhang
					%	%		27.Unfin Basement
					%	%		28.Unfinished Att
					%	%		29.Finished Attic

LEVENSAIOR, TOBY O
8 MECHANIC STREET
DEXTER ME 04930

B12115P309

Inspection Witnessed By:

No./Date	Description	Date Insp.
X		

Notes:

Dexter

Property Data			Assessment Record						
Neighborhood 147 MECHANIC ST			Year	Land	Buildings	Exempt	Total		
Tree Growth Year 0			2008	10,300	0	0	10,300		
X Coordinate 0			2009	10,300	0	0	10,300		
Y Coordinate 0			2010	10,300	0	0	10,300		
Zone/Land Use 12 RESIDENTIAL			2011	10,300	0	0	10,300		
Secondary Zone			2012	10,300	0	0	10,300		
Topography 2 Rolling			2013	10,300	0	0	10,300		
1.Level 4.Below St 7.LevelBog			2014	10,300	0	0	10,300		
2.Rolling 5.Low 8.			2015	10,300	0	0	10,300		
3.Above St 6.Swampy 9.			2016	10,300	0	0	10,300		
Utilities 1 All Public			2017	10,300	0	0	10,300		
1.Public 4.Dr Well 7.Cesspool			2018	10,300	0	0	10,300		
2.Water 5.Dug Well/L 8.			2019	10,300	0	0	10,300		
3.Sewer 6.Septic 9.None			2020	10,300	0	0	10,300		
Street 1 Paved			2021	10,300	0	0	10,300		
1.Paved 4.Proposed 7.			Land Data						
2.Semi Imp 5.R/O/W 8.									
3.Gravel 6. 9.None			Front Foot	Type	Effective		Influence		Influence Codes
TG PLAN YEAR 0			11.Regular Lot		Frontage	Depth	Factor	Code	
Tif District # 0			12.Delta Triangle				%		1.Unimproved
Sale Data			13.Nabla Triangle				%		2.Excess Frtg
			14.Rear Land				%		3.Topography
Sale Date			15.Miscellaneous				%		4.Size/Shape
Price							%		5.Access
Sale Type							%		6.Restriction
1.Land 4.Mobile 7.C/I L&B			Square Foot	Square Feet					7.Open Space
2.L & B 5.Other 8.			16.Regular Lot				%		8.View/Environ
3.Building 6.C/I Land 9.			17.Secondary Lot				%		9.Fract Share
Financing			18.Hydro Facility				%		Acres
1.Convent 4.Seller 7.FORE			19.Improvements				%		30.REAR LAND 21+
2.FHA/VA 5.Private 8.			20.Miscellaneous				%		31.FARM FORAGE
3.Assumed 6.Cash 9.Unknown							%		32.FARM CROPLAND/
Validity			Fract. Acre	Acres/Sites					33.Horticulture
1.Valid 4.Split 7.Renovate			21.Homesite (Frac	21	0.29	100	%	0	34.Softwood F&O
2.Related 5.Partial 8.Other			22.Baselot (Fract				%		35.Mixed Wood F&O
3.Distress 6.Exempt 9.			23.Misc (Fract)				%		36.Hardwood F&O
Verified			Acres				%		37.Softwood TG
1.Buyer 4.Agent 7.Family			24.Homesite				%		38.Mixed Wood TG
2.Seller 5.Pub Rec 8.Other			25.Baselot				%		39.Hardwood TG
3.Lender 6.MLS 9.			26.Frontage 1				%		40.WASTELAND
			27.Frontage 2				%		41.Open Space
			28.REAR LAND 1-10				%		42.Mobile Home Si
			29.REAR LAND 11-2				%		43.Condo Site
			Total Acreage		0.29				44.Lot Improvemen
									45.Subdivision Lo
									46.Golf Course

Dexter

Map Lot 016-031

Account 1136

Location 11 MECHANIC STREET

Card 1 Of 1 7/19/2021

Building Style			SF Bsmt Living			Layout		
0.Not Code	4.Cape	8.Log	Fin Bsmt Grade			1.Typical	4.	7.
1.Conv.	5.Garrison	9.DW	OPEN 5 OPTIONAL			2.Inadeq	5.	8.
2.Ranch	6.Split	10.Seasona	Heat Type 100%			3.Poor	6.	9.
3.R Ranch	7.Contemp	11.Primiti	0.Not Code	4.Steam	8.Fi/Wall	Attic		
Dwelling Units			1.HWBB	5.FWA	9.No Heat	1.1/4 Fin	4.Full Fin	7.
Other Units			2.HWCI	6.GravWA	11.	2.1/2 Fin	5.Fi/Stair	8.
Stories			3.H Pump	7.Electric	12.	3.3/4 Fin	6.	9.None
1.1	4.1.5	7.	Cool Type 0%			Insulation		
2.2	5.1.75	8.	1.CENTRAL	4.NONE	7.	1.Full	4.Minimal	7.
3.3	6.2.5	9.	2.NONE	5.	8.	2.Heavy	5.	8.
Exterior Walls			3.NONE	6.	9.None	3.Capped	6.	9.None
0.Not Code	4.Asbestos	8.AL/Vinyl	Kitchen Style			Unfinished %		
1.Clapboar	5.T-111	9.Other	1.Modern	4.Obsolete	7.	Grade & Factor		
2.WD. SH.	6.BR/Stone	11.	2.Typical	5.	8.	1.E Grade	4.B Grade	7.AA GRADE
3.Compos.	7.Novelty	12.	3.Old Type	6.	9.None	2.D Grade	5.A Grade	8.AAA GRAD
Roof Surface			Bath(s) Style			3.C Grade	6.A PLUS G	9.Same
1.Asphalt	4.Composit	7.ARK SHIN	1.Modern	4.Obsolete	7.	SQFT (Footprint)		
2.Slate	5.Wood	8.	2.Typical	5.	8.	Condition		
3.Metal	6.Other	9.	3.Old Type	6.	9.None	1.Poor	4.Avg	7.V G
SF Masonry Trim			# Rooms			2.Fair	5.Avg+	8.Exc
OPEN-3-CUSTOM			# Bedrooms			3.Avg-	6.Good	9.Same
OPEN-4-CUSTOM			# Full Baths			Phys. % Good		
Year Built			# Half Baths			Funct. % Good		
Year Remodeled			# Addn Fixtures			Functional Code		
Foundation			# Fireplaces			1.Incomp	4.SMALL	7.LAYOUT
1.Concrete	4.Wood	7.				2.O-Built	5.CDU	8.OTHER
2.C Block	5.Slab	8.				Econ. % Good		
3.Br/Stone	6.Piers	9.				Economic Code		
Basement						0.None	3.No Power	6.Traffic
1.1/4 Bmt	4.Full Bmt	7.				1.Location	4.Generate	7.Apt
2.1/2 Bmt	5.None	8.				2.Encroach	5.Services	8.OTHER
3.3/4 Bmt	6.DAYLIGHT	9.None				Entrance Code 0		
Bsmt Gar # Cars						1.Interior	4.Vacant	7.
Wet Basement						2.Refusal	5.Estimate	8.
1.Dry	4.	7.				3.Informed	6.	9.
2.Damp	5.	8.				Information Code 0		
3.Wet	6.	9.				1.Owner	4.Agent	7.
Date Inspected						2.Relative	5.Estimate	8.
						3.Tenant	6.Other	9.
Additions, Outbuildings & Improvements						1.One Story Fram		
Type	Year	Units	Grade	Cond	Phys.	Funct.	Sound Value	2.Two Story Fram
					%	%		3.Three Story Fr
					%	%		4.1 & 1/2 Story
					%	%		5.1 & 3/4 Story
					%	%		6.2 & 1/2 Story
					%	%		21.Open Frame Por
					%	%		22.Encl Frame Por
					%	%		23.Frame Garage
					%	%		24.Frame Shed
					%	%		25.Frame Bay Wind
					%	%		26.1SFr Overhang
					%	%		27.Unfin Basement
					%	%		28.Unfinished Att
					%	%		29.Finished Attic

WESTGATE, EILEEN A
45 PRINCE DRIVE
WEST WAREHAM MA 02576

B15607P135

Previous Owner
CROOKER, DAVID M
12 MECHANIC ST

DEXTER ME 04930
Sale Date: 7/15/2020

Previous Owner
LEGERE, ROLAND

5 SECOND STREET
DEXTER ME 04930
Sale Date: 6/04/2010

Previous Owner
WEBBER, FORREST & CHARLENE
C/O ROLAND LEGERE

DEXTER ME 04930
Sale Date: 10/01/2009

Inspection Witnessed By:

X	Date
No./Date	Description
	Date Insp.

Notes:

Dexter

Property Data			Assessment Record						
Neighborhood 184 SECOND ST			Year	Land	Buildings	Exempt	Total		
Tree Growth Year 0			2008	12,900	35,900	0	48,800		
X Coordinate 0			2009	12,900	35,900	0	48,800		
Y Coordinate 0			2010	12,900	35,900	0	48,800		
Zone/Land Use 12 RESIDENTIAL			2011	12,900	35,900	0	48,800		
Secondary Zone			2012	12,900	35,900	0	48,800		
Topography 2 Rolling			2013	12,900	35,900	0	48,800		
1.Level 4.Below St 7.LevelBog			2014	12,900	35,900	0	48,800		
2.Rolling 5.Low 8.			2015	12,900	35,900	0	48,800		
3.Above St 6.Swampy 9.			2016	12,900	35,900	0	48,800		
Utilities 1 All Public			2017	12,900	35,900	0	48,800		
1.Public 4.Dr Well 7.Cesspool			2018	12,900	35,900	0	48,800		
2.Water 5.Dug Well/L 8.			2019	12,900	35,900	0	48,800		
3.Sewer 6.Septic 9.None			2020	12,900	35,900	0	48,800		
Street 1 Paved			2021	12,900	35,900	0	48,800		
1.Paved 4.Proposed 7.			Land Data						
2.Semi Imp 5.R/O/W 8.									
3.Gravel 6. 9.None			Front Foot	Type	Effective		Influence		Influence Codes
TG PLAN YEAR 0			11.Regular Lot		Frontage	Depth	Factor	Code	
Tif District # 0			12.Delta Triangle				%		1.Unimproved
Sale Data			13.Nabla Triangle				%		2.Excess Frtg
Sale Date 7/15/2020			14.Rear Land				%		3.Topography
Price 34,500			15.Miscellaneous				%		4.Size/Shape
Sale Type 2 Land & Buildings							%		5.Access
1.Land 4.Mobile 7.C/I L&B							%		6.Restriction
2.L & B 5.Other 8.			Square Foot	Square Feet					7.Open Space
3.Building 6.C/I Land 9.			16.Regular Lot				%		8.View/Environ
Financing 9 Unknown			17.Secondary Lot				%		9.Fract Share
1.Convent 4.Seller 7.FORE			18.Hydro Facility				%		Acres
2.FHA/VA 5.Private 8.			19.Improvements				%		30.REAR LAND 21+
3.Assumed 6.Cash 9.Unknown			20.Miscellaneous				%		31.FARM FORAGE
Validity 1 Arms Length Sale							%		32.FARM CROPLAND/
1.Valid 4.Split 7.Renovate			Fract. Acre	Acres/Sites					33.Horticulture
2.Related 5.Partial 8.Other			21.Homesite (Fract)	21	0.37	100	%	0	34.Software F&O
3.Distress 6.Exempt 9.			22.Baselot (Fract)				%		35.Mixed Wood F&O
Verified 5 Public Record			23.Misc (Fract)				%		36.Hardwood F&O
1.Buyer 4.Agent 7.Family			Acres				%		37.Software TG
2.Seller 5.Pub Rec 8.Other			24.Homesite				%		38.Mixed Wood TG
3.Lender 6.MLS 9.			25.Baselot				%		39.Hardwood TG
			26.Frontage 1				%		40.WASTELAND
			27.Frontage 2				%		41.Open Space
			28.REAR LAND 1-10				%		42.Mobile Home Si
			29.REAR LAND 11-2				%		43.Condo Site
			Total Acreage		0.37				44.Lot Improvemen
									45.Subdivision Lo
									46.Golf Course

Dexter

Map Lot 016-031-H

Account 1138

Location 11 MECHANIC STREET

Card 1 Of 1 7/19/2021

Building Style			SF Bsmt Living			Layout		
0.Not Code	4.Cape	8.Log	Fin Bsmt Grade			1.Typical	4.	7.
1.Conv.	5.Garrison	9.DW	OPEN 5 OPTIONAL			2.Inadeq	5.	8.
2.Ranch	6.Split	10.Seasona	Heat Type 100%			3.Poor	6.	9.
3.R Ranch	7.Contemp	11.Primiti	0.Not Code	4.Steam	8.Fi/Wall	Attic		
Dwelling Units			1.HWBB	5.FWA	9.No Heat	1.1/4 Fin	4.Full Fin	7.
Other Units			2.HWCI	6.GravWA	11.	2.1/2 Fin	5.Fi/Stair	8.
Stories			3.H Pump	7.Electric	12.	3.3/4 Fin	6.	9.None
1.1	4.1.5	7.	Cool Type 0%			Insulation		
2.2	5.1.75	8.	1.CENTRAL	4.NONE	7.	1.Full	4.Minimal	7.
3.3	6.2.5	9.	2.NONE	5.	8.	2.Heavy	5.	8.
Exterior Walls			3.NONE	6.	9.None	3.Capped	6.	9.None
0.Not Code	4.Asbestos	8.AL/Vinyl	Kitchen Style			Unfinished %		
1.Clapboar	5.T-111	9.Other	1.Modern	4.Obsolete	7.	Grade & Factor		
2.WD. SH.	6.BR/Stone	11.	2.Typical	5.	8.	1.E Grade	4.B Grade	7.AA GRADE
3.Compos.	7.Novelty	12.	3.Old Type	6.	9.None	2.D Grade	5.A Grade	8.AAA GRAD
Roof Surface			Bath(s) Style			3.C Grade	6.A PLUS G	9.Same
1.Asphalt	4.Composit	7.ARK SHIN	1.Modern	4.Obsolete	7.	SQFT (Footprint)		
2.Slate	5.Wood	8.	2.Typical	5.	8.	Condition		
3.Metal	6.Other	9.	3.Old Type	6.	9.None	1.Poor	4.Avg	7.V G
SF Masonry Trim			# Rooms			2.Fair	5.Avg+	8.Exc
OPEN-3-CUSTOM			# Bedrooms			3.Avg-	6.Good	9.Same
OPEN-4-CUSTOM			# Full Baths			Phys. % Good		
Year Built			# Half Baths			Funct. % Good		
Year Remodeled			# Addn Fixtures			Functional Code		
Foundation			# Fireplaces			1.Incomp	4.SMALL	7.LAYOUT
1.Concrete	4.Wood	7.				2.O-Built	5.CDU	8.OTHER
2.C Block	5.Slab	8.				3.DELAP	6.STYLE	9.None
3.Br/Stone	6.Piers	9.				Econ. % Good		
Basement			Economic Code			0.None	3.No Power	6.Traffic
1.1/4 Bmt	4.Full Bmt	7.	Entrance Code 0			1.Location	4.Generate	7.Apt
2.1/2 Bmt	5.None	8.	1.Interior			4.Vacant	7.	
3.3/4 Bmt	6.DAYLIGHT	9.None	2.Refusal			5.Estimate	8.	
Bsmt Gar # Cars			3.Informed			6.	9.	
Wet Basement			Information Code 0			1.Owner		
1.Dry	4.	7.	2.Relative			5.Estimate	8.	
2.Damp	5.	8.	3.Tenant			6.Other	9.	
3.Wet	6.	9.	Date Inspected					

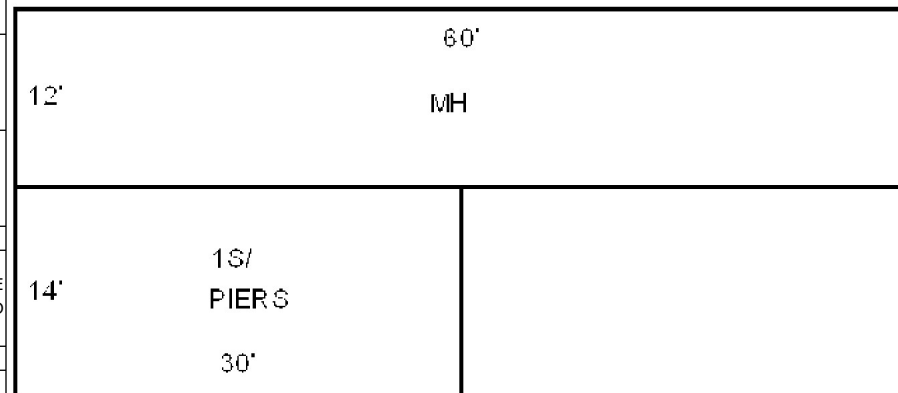

SHED SV 200
 OP SHED 14X24=336
 GAR 16X24=384

Additions, Outbuildings & Improvements								
Type	Year	Units	Grade	Cond	Phys.	Funct.	Sound Value	
997 12Mobile Home	1975	12x60	2 100	3	0 %	100 %		1.One Story Fram
1 One Story Frame	1991	420	2 100	3	0 %	100 %		2.Two Story Fram
24 Frame Shed	1990				%	%	200	3.Three Story Fr
151 Avg. Pole Shed	2006	336	2 100	4	0 %	100 %		4.1 & 1/2 Story
23 Frame Garage	1990	384	3 100	3	0 %	100 %		5.1 & 3/4 Story
					%	%		6.2 & 1/2 Story
					%	%		21.Open Frame Por
					%	%		22.Encl Frame Por
					%	%		23.Frame Garage
					%	%		24.Frame Shed
					%	%		25.Frame Bay Wind
					%	%		26.1SFr Overhang
					%	%		27.Unfin Basement
					%	%		28.Unfinished Att
					%	%		29.Finished Attic

Dexter

Map Lot 016-032,033

Account 1139

Location FIRST STREET

Card 1 Of 1 7/19/2021

Building Style			SF Bsmt Living			Layout								
0.Not Code	4.Cape	8.Log	Fin Bsmt Grade			1.Typical	4.	7.						
1.Conv.	5.Garrison	9.DW	OPEN 5 OPTIONAL			2.Inadeq	5.	8.						
2.Ranch	6.Split	10.Seasona	Heat Type 100%			3.Poor	6.	9.						
3.R Ranch	7.Contemp	11.Primiti	0.Not Code	4.Steam	8.Fi/Wall	Attic								
Dwelling Units			1.HWBB	5.FWA	9.No Heat	1.1/4 Fin	4.Full Fin	7.						
Other Units			2.HWCI	6.GravWA	11.	2.1/2 Fin	5.Fi/Stair	8.						
Stories			3.H Pump	7.Electric	12.	3.3/4 Fin	6.	9.None						
1.1	4.1.5	7.	Cool Type 0%			Insulation								
2.2	5.1.75	8.	1.CENTRAL	4.NONE	7.	1.Full	4.Minimal	7.						
3.3	6.2.5	9.	2.NONE	5.	8.	2.Heavy	5.	8.						
Exterior Walls			3.NONE	6.	9.None	3.Capped	6.	9.None						
0.Not Code	4.Asbestos	8.AL/Vinyl	Kitchen Style			Unfinished %								
1.Clapboar	5.T-111	9.Other	1.Modern	4.Obsolete	7.	Grade & Factor								
2.WD. SH.	6.BR/Stone	11.	2.Typical	5.	8.	1.E Grade	4.B Grade	7.AA GRADE						
3.Compos.	7.Novelty	12.	3.Old Type	6.	9.None	2.D Grade	5.A Grade	8.AAA GRAD						
Roof Surface			Bath(s) Style			3.C Grade	6.A PLUS G	9.Same						
1.Asphalt	4.Composit	7.ARK SHIN	1.Modern	4.Obsolete	7.	SQFT (Footprint)								
2.Slate	5.Wood	8.	2.Typical	5.	8.	Condition								
3.Metal	6.Other	9.	3.Old Type	6.	9.None	1.Poor	4.Avg	7.V G						
SF Masonry Trim			# Rooms			2.Fair	5.Avg+	8.Exc						
OPEN-3-CUSTOM			# Bedrooms			3.Avg-	6.Good	9.Same						
OPEN-4-CUSTOM			# Full Baths			Phys. % Good								
Year Built			# Half Baths			Funct. % Good								
Year Remodeled			# Addn Fixtures			Functional Code								
Foundation			# Fireplaces			1.Incomp	4.SMALL	7.LAYOUT						
1.Concrete	4.Wood	7.							2.O-Built	5.CDU	8.OTHER			
2.C Block	5.Slab	8.							Econ. % Good			3.DELAP	6.STYLE	9.None
3.Br/Stone	6.Piers	9.							Economic Code			0.None 3.No Power 6.Traffic		
Basement									0.None 3.No Power 6.Traffic			1.Location 4.Generate 7.Apt		
1.1/4 Bmt	4.Full Bmt	7.							1.Location 4.Generate 7.Apt			2.Encroach 5.Services 8.OTHER		
2.1/2 Bmt	5.None	8.							Entrance Code 0			1.Interior 4.Vacant 7.		
3.3/4 Bmt	6.DAYLIGHT	9.None							2.Refusal 5.Estimate 8.			3.Informed 6. 9.		
Bsmt Gar # Cars									Information Code 0			1.Owner 4.Agent 7.		
Wet Basement									2.Relative 5.Estimate 8.			3.Tenant 6.Other 9.		
1.Dry	4.	7.							3.Tenant 6.Other 9.			Date Inspected		
2.Damp	5.	8.												
3.Wet	6.	9.												

Additions, Outbuildings & Improvements								1.One Story Fram
Type	Year	Units	Grade	Cond	Phys.	Funct.	Sound Value	2.Two Story Fram
					%	%		3.Three Story Fr
					%	%		4.1 & 1/2 Story
					%	%		5.1 & 3/4 Story
					%	%		6.2 & 1/2 Story
					%	%		21.Open Frame Por
					%	%		22.Encl Frame Por
					%	%		23.Frame Garage
					%	%		24.Frame Shed
					%	%		25.Frame Bay Wind
					%	%		26.1SFr Overhang
					%	%		27.Unfin Basement
					%	%		28.Unfinished Att
					%	%		29.Finished Attic

Dexter

Map Lot 016-034

Account 1140

Location SECOND STREET

Card 1 Of 1 7/19/2021

Building Style			SF Bsmt Living			Layout								
0.Not Code	4.Cape	8.Log	Fin Bsmt Grade			1.Typical	4.	7.						
1.Conv.	5.Garrison	9.DW	OPEN 5 OPTIONAL			2.Inadeq	5.	8.						
2.Ranch	6.Split	10.Seasona	Heat Type 100%			3.Poor	6.	9.						
3.R Ranch	7.Contemp	11.Primiti	0.Not Code	4.Steam	8.Fi/Wall	Attic								
Dwelling Units			1.HWBB	5.FWA	9.No Heat	1.1/4 Fin	4.Full Fin	7.						
Other Units			2.HWCI	6.GravWA	11.	2.1/2 Fin	5.Fi/Stair	8.						
Stories			3.H Pump	7.Electric	12.	3.3/4 Fin	6.	9.None						
1.1	4.1.5	7.	Cool Type 0%			Insulation								
2.2	5.1.75	8.	1.CENTRAL	4.NONE	7.	1.Full	4.Minimal	7.						
3.3	6.2.5	9.	2.NONE	5.	8.	2.Heavy	5.	8.						
Exterior Walls			3.NONE	6.	9.None	3.Capped	6.	9.None						
0.Not Code	4.Asbestos	8.AL/Vinyl	Kitchen Style			Unfinished %								
1.Clapboar	5.T-111	9.Other	1.Modern	4.Obsolete	7.	Grade & Factor								
2.WD. SH.	6.BR/Stone	11.	2.Typical	5.	8.	1.E Grade	4.B Grade	7.AA GRADE						
3.Compos.	7.Novelty	12.	3.Old Type	6.	9.None	2.D Grade	5.A Grade	8.AAA GRAD						
Roof Surface			Bath(s) Style			3.C Grade	6.A PLUS G	9.Same						
1.Asphalt	4.Composit	7.ARK SHIN	1.Modern	4.Obsolete	7.	SQFT (Footprint)								
2.Slate	5.Wood	8.	2.Typical	5.	8.	Condition								
3.Metal	6.Other	9.	3.Old Type	6.	9.None	1.Poor	4.Avg	7.V G						
SF Masonry Trim			# Rooms			2.Fair	5.Avg+	8.Exc						
OPEN-3-CUSTOM			# Bedrooms			3.Avg-	6.Good	9.Same						
OPEN-4-CUSTOM			# Full Baths			Phys. % Good								
Year Built			# Half Baths			Funct. % Good								
Year Remodeled			# Addn Fixtures			Functional Code								
Foundation			# Fireplaces			1.Incomp	4.SMALL	7.LAYOUT						
1.Concrete	4.Wood	7.							2.O-Built	5.CDU	8.OTHER			
2.C Block	5.Slab	8.							Econ. % Good			3.DELAP	6.STYLE	9.None
3.Br/Stone	6.Piers	9.							Economic Code			Entrance Code 0		
Basement									0.None			3.No Power	6.Traffic	
1.1/4 Bmt	4.Full Bmt	7.							1.Location			4.Generate	7.Apt	
2.1/2 Bmt	5.None	8.							2.Encroach			5.Services	8.OTHER	
3.3/4 Bmt	6.DAYLIGHT	9.None							3.Tenant			6.Other	9.	
Bsmt Gar # Cars									1.Owner			4.Agent	7.	
Wet Basement									2.Relative			5.Estimate	8.	
1.Dry	4.	7.							3.Tenant			6.Other	9.	
2.Damp	5.	8.	Date Inspected											
3.Wet	6.	9.												

Additions, Outbuildings & Improvements

Type	Year	Units	Grade	Cond	Phys.	Funct.	Sound Value
					%	%	1.One Story Fram
					%	%	2.Two Story Fram
					%	%	3.Three Story Fr
					%	%	4.1 & 1/2 Story
					%	%	5.1 & 3/4 Story
					%	%	6.2 & 1/2 Story
					%	%	21.Open Frame Por
					%	%	22.Encl Frame Por
					%	%	23.Frame Garage
					%	%	24.Frame Shed
					%	%	25.Frame Bay Wind
					%	%	26.1SFr Overhang
					%	%	27.Unfin Basement
					%	%	28.Unfinished Att
					%	%	29.Finished Attic

Dexter

Map Lot 016-035

Account 1141

Location 11 SECOND STREET

Card 1 Of 1 7/19/2021

Building Style 1 Conventional	SF Bsmt Living 0	Layout 1 Typical
0.Not Code 4.Cape 8.Log	Fin Bsmt Grade 0 0	1.Typical 4. 7.
1.Conv. 5.Garrison 9.DW	OPEN 5 OPTIONAL 5	2.Inadeq 5. 8.
2.Ranch 6.Split 10.Seasona	Heat Type 100% 0 Not Coded	3.Poor 6. 9.
3.R Ranch 7.Contemp 11.Primiti	0.Not Code 4.Steam 8.FI/Wall	Attic 9 None
Dwelling Units 1	1.HWBB 5.FWA 9.No Heat	1.1/4 Fin 4.Full Fin 7.
Other Units 0	2.HWCI 6.GravWA 11.	2.1/2 Fin 5.FI/Stair 8.
Stories 1 One Story	3.H Pump 7.Electric 12.	3.3/4 Fin 6. 9.None
1.1 4.1.5 7.	Cool Type 0% 9 None	Insulation 4 Minimal
2.2 5.1.75 8.	1.CENTRAL 4.NONE 7.	1.Full 4.Minimal 7.
3.3 6.2.5 9.	2.NONE 5. 8.	2.Heavy 5. 8.
Exterior Walls 2 Wood Shingle	3.NONE 6. 9.None	3.Capped 6. 9.None
0.Not Code 4.Asbestos 8.AL/Vinyl	Kitchen Style 2 TYPICAL	Unfinished % 0%
1.Clapboar 5.T-111 9.Other	1.Modern 4.Obsolete 7.	Grade & Factor 2 Fair 100%
2.WD. SH. 6.BR/Stone 11.	2.Typical 5. 8.	1.E Grade 4.B Grade 7.AA GRADE
3.Compos. 7.Novelty 12.	3.Old Type 6. 9.None	2.D Grade 5.A Grade 8.AAA GRAD
Roof Surface 1 Asphalt Shingles	Bath(s) Style 2 TYPICAL	3.C Grade 6.A PLUS G 9.Same
1.Asphalt 4.Composit 7.ARK SHIN	1.Modern 4.Obsolete 7.	SQFT (Footprint) 600
2.Slate 5.Wood 8.	2.Typical 5. 8.	Condition 2 Fair
3.Metal 6.Other 9.	3.Old Type 6. 9.None	1.Poor 4.Avg 7.V G
SF Masonry Trim 0	# Rooms 4	2.Fair 5.Avg+ 8.Exc
OPEN-3-CUSTOM 0	# Bedrooms 2	3.Avg- 6.Good 9.Same
OPEN-4-CUSTOM 0	# Full Baths 0	Phys. % Good 0%
Year Built 1940	# Half Baths 0	Funct. % Good 90%
Year Remodeled 0	# Addn Fixtures 1	Functional Code 5 COND/DES/UTIL
Foundation 6 Piers	# Fireplaces 0	1.Incomp 4.SMALL 7.LAYOUT
1.Concrete 4.Wood 7.	 <p>TRIO Software A Division of Harris Computer Systems</p>	2.O-Built 5.CDU 8.OTHER
2.C Block 5.Slab 8.		3.DELAP 6.STYLE 9.None
3.Br/Stone 6.Piers 9.		Econ. % Good 100%
Basement 9 No Basement		Economic Code None
1.1/4 Bmt 4.Full Bmt 7.		0.None 3.No Power 6.Traffic
2.1/2 Bmt 5.None 8.		1.Location 4.Generate 7.Apt
3.3/4 Bmt 6.DAYLIGHT 9.None		2.Encroach 5.Services 8.OTHER
Bsmt Gar # Cars 0		Entrance Code 0
Wet Basement 9 No Basement		1.Interior 4.Vacant 7.
1.Dry 4. 7.		2.Refusal 5.Estimate 8.
2.Damp 5. 8.	3.Informed 6. 9.	
3.Wet 6. 9.	Information Code 0	
	1.Owner 4.Agent 7.	
	2.Relative 5.Estimate 8.	
	3.Tenant 6.Other 9.	

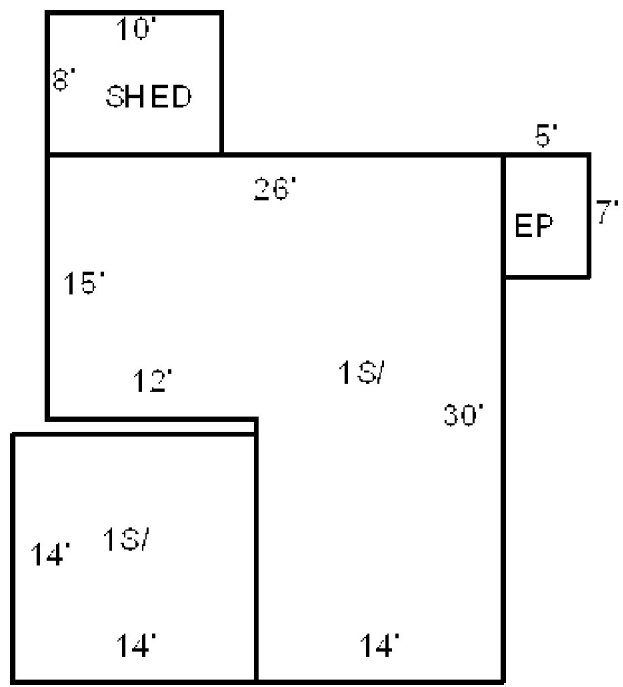

Date Inspected

Additions, Outbuildings & Improvements

Type	Year	Units	Grade	Cond	Phys.	Funct.	Sound Value
22 Encl Frame Porch	0	35	0 0	0	0 %	0 %	
24 Frame Shed	0	80	2 100	2	0 %	100 %	
1 One Story Frame	1993	196	0 0	0	0 %	0 %	
					%	%	
					%	%	
					%	%	
					%	%	
					%	%	
					%	%	
					%	%	
					%	%	

- 1.One Story Fram
- 2.Two Story Fram
- 3.Three Story Fr
- 4.1 & 1/2 Story
- 5.1 & 3/4 Story
- 6.2 & 1/2 Story
- 21.Open Frame Por
- 22.Encl Frame Por
- 23.Frame Garage
- 24.Frame Shed
- 25.Frame Bay Wind
- 26.1SFr Overhang
- 27.Unfin Basement
- 28.Unfinished Att
- 29.Finished Attic

Dexter

Map Lot 016-039-040

Account 1143

Location 3 MECHANIC STREET

Card 1 Of 1 7/19/2021

Building Style 1 Conventional	SF Bsmt Living 0	Layout 1 Typical
0.Not Code 4.Cape 8.Log	Fin Bsmt Grade 0 0	1.Typical 4. 7.
1.Conv. 5.Garrison 9.DW	OPEN 5 OPTIONAL 0	2.Inadeq 5. 8.
2.Ranch 6.Split 10.Seasona	Heat Type 100% 1 Hot Water	3.Poor 6. 9.
3.R Ranch 7.Contemp 11.Primiti	0.Not Code 4.Steam/RADIANT/Wall	Attic 9 None
Dwelling Units 1	1.HWBB 5.FWA 9.No Heat	1.1/4 Fin 4.Full Fin 7.
Other Units 0	2.HWCI 6.GravWA 11.	2.1/2 Fin 5.F/Stair 8.
Stories 5 One & 3/4 Story	3.H Pump 7.Electric 12.	3.3/4 Fin 6. 9.None
1.1 4.1.5 7.	Cool Type 0% 9 None	Insulation 3 Capped Only
2.2 5.1.75 8.	1.CENTRAL 4.NONE 7.	1.Full 4.Minimal 7.
3.3 6.2.5 9.	2.NONE 5. 8.	2.Heavy 5. 8.
Exterior Walls 8 Alum./Vinyl	3.NONE 6. 9.None	3.Capped 6. 9.None
0.Not Code 4.Asbestos 8.AL/Vinyl	Kitchen Style 2 TYPICAL	Unfinished % 0%
1.Clapboar 5.T-111 9.Other	1.Modern 4.Obsolete 7.	Grade & Factor 3 Average 100%
2.WD. SH. 6.BR/Stone 11.	2.Typical 5. 8.	1.E Grade 4.B Grade 7.AA GRADE
3.Compos. 7.Novelty 12.	3.Old Type 6. 9.None	2.D Grade 5.A Grade 8.AAA GRAD
Roof Surface 1 Asphalt Shingles	Bath(s) Style 2 TYPICAL	3.C Grade 6.A PLUS G 9.Same
1.Asphalt 4.Composit 7.ARK SHIN	1.Modern 4.Obsolete 7.	SQFT (Footprint) 750
2.Slate 5.Wood 8.	2.Typical 5. 8.	Condition 4 Average
3.Metal 6.Other 9.	3.Old Type 6. 9.None	1.Poor 4.Avg 7.V G
SF Masonry Trim 0	# Rooms 5	2.Fair 5.Avg+ 8.Exc
OPEN-3-CUSTOM 0	# Bedrooms 3	3.Avg- 6.Good 9.Same
OPEN-4-CUSTOM 0	# Full Baths 1	Phys. % Good 0%
Year Built 1850	# Half Baths 1	Funct. % Good 100%
Year Remodeled 0	# Addn Fixtures 0	Functional Code 9 None
Foundation 3 Brick &/or Stone	# Fireplaces 0	1.Incomp 4.SMALL 7.LAYOUT
1.Concrete 4.Wood 7.	 <p>TRIO Software A Division of Harris Computer Systems</p>	2.O-Built 5.CDU 8.OTHER
2.C Block 5.Slab 8.		3.DELAP 6.STYLE 9.None
3.Br/Stone 6.Piers 9.		Econ. % Good 100%
Basement 2 1/2 Basement		Economic Code None
1.1/4 Bmt 4.Full Bmt 7.		0.None 3.No Power 6.Traffic
2.1/2 Bmt 5.None 8.		1.Location 4.Generate 7.Apt
3.3/4 Bmt 6.DAYLIGHT 9.None		2.Encroach 5.Services 8.OTHER
Bsmt Gar # Cars 0		Entrance Code 1 Interior Inspect
Wet Basement 1 Dry Basement		1.Interior 4.Vacant 7.
1.Dry 4. 7.		2.Refusal 5.Estimate 8.
2.Damp 5. 8.	3.Informed 6. 9.	
3.Wet 6. 9.	Information Code 1 Owner	
		1.Owner 4.Agent 7.
		2.Relative 5.Estimate 8.
		3.Tenant 6.Other 9.

Date Inspected 12/12/2007

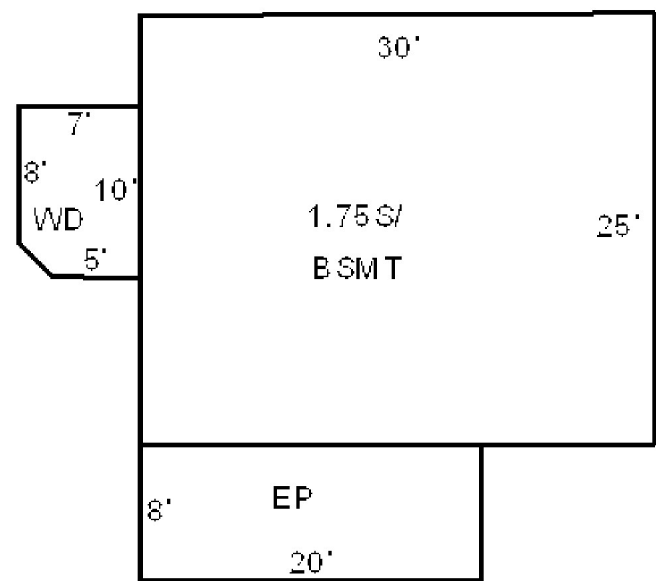

SHED 11X27=297

Additions, Outbuildings & Improvements

Type	Year	Units	Grade	Cond	Phys.	Funct.	Sound Value
22 Encl Frame Porch	0	160	0 0	0	0 %	0 %	
68 Wood Deck	0	68	0 0	0	0 %	0 %	
24 Frame Shed	0	297	2 100	1	0 %	100 %	
					%	%	
					%	%	
					%	%	
					%	%	
					%	%	
					%	%	
					%	%	
					%	%	

- 1.One Story Fram
- 2.Two Story Fram
- 3.Three Story Fr
- 4.1 & 1/2 Story
- 5.1 & 3/4 Story
- 6.2 & 1/2 Story
- 21.Open Frame Por
- 22.Encl Frame Por
- 23.Frame Garage
- 24.Frame Shed
- 25.Frame Bay Wind
- 26.1SFr Overhang
- 27.Unfin Basement
- 28.Unfinished Att
- 29.Finished Attic

Dexter

Map Lot 016-042

Account 1144

Location 308 GARLAND ROAD

Card 1

Of 1

7/19/2021

Building Style 2 Ranch	SF Bsmt Living 364	Layout 1 Typical
0.Not Code 4.Cape 8.Log	Fin Bsmt Grade 3 100	1.Typical 4. 7.
1.Conv. 5.Garrison 9.DW	OPEN 5 OPTIONAL 0	2.Inadeq 5. 8.
2.Ranch 6.Split 10.Seasona	Heat Type 100% 1 Hot Water	3.Pool 6. 9.
3.R Ranch 7.Contemp 11.Primiti	0.Not Code 4.Steam/RADIANT/Wall	Attic 9 None
Dwelling Units 1	1.HWBB 5.FWA 9.No Heat	1.1/4 Fin 4.Full Fin 7.
Other Units 0	2.HWCI 6.GravWA 11.	2.1/2 Fin 5.F/Stair 8.
Stories 1 One Story	3.H Pump 7.Electric 12.	3.3/4 Fin 6. 9.None
1.1 4.1.5 7.	Cool Type 0% 9 None	Insulation 1 Full
2.2 5.1.75 8.	1.CENTRAL 4.NONE 7.	1.Full 4.Minimal 7.
3.3 6.2.5 9.	2.NONE 5. 8.	2.Heavy 5. 8.
Exterior Walls 5 T-111	3.NONE 6. 9.None	3.Capped 6. 9.None
0.Not Code 4.Asbestos 8.AL/Vinyl	Kitchen Style 2 TYPICAL	Unfinished % 0%
1.Clapboar 5.T-111 9.Other	1.Modern 4.Obsolete 7.	Grade & Factor 3 Average 100%
2.WD. SH. 6.BR/Stone 11.	2.Typical 5. 8.	1.E Grade 4.B Grade 7.AA GRADE
3.Compos. 7.Novelty 12.	3.Old Type 6. 9.None	2.D Grade 5.A Grade 8.AAA GRAD
Roof Surface 1 Asphalt Shingles	Bath(s) Style 2 TYPICAL	3.C Grade 6.A PLUS G 9.Same
1.Asphalt 4.Composit 7.ARK SHIN	1.Modern 4.Obsolete 7.	SQFT (Footprint) 1120
2.Slate 5.Wood 8.	2.Typical 5. 8.	Condition 4 Average
3.Metal 6.Other 9.	3.Old Type 6. 9.None	1.Poor 4.Avg 7.V G
SF Masonry Trim 0	# Rooms 7	2.Fair 5.Avg+ 8.Exc
OPEN-3-CUSTOM 0	# Bedrooms 4	3.Avg- 6.Good 9.Same
OPEN-4-CUSTOM 0	# Full Baths 2	Phys. % Good 0%
Year Built 1980	# Half Baths 0	Funct. % Good 100%
Year Remodeled 0	# Addn Fixtures 0	Functional Code 9 None
Foundation 1 Concrete	# Fireplaces 0	1.Incomp 4.SMALL 7.LAYOUT
1.Concrete 4.Wood 7.	 <p>TRIO Software A Division of Harris Computer Systems</p>	2.O-Built 5.CDU 8.OTHER
2.C Block 5.Slab 8.		3.DELAP 6.STYLE 9.None
3.Br/Stone 6.Piers 9.		Econ. % Good 100%
Basement 4 Full Basement		Economic Code None
1.1/4 Bmt 4.Full Bmt 7.		0.None 3.No Power 6.Traffic
2.1/2 Bmt 5.None 8.		1.Location 4.Generate 7.Apt
3.3/4 Bmt 6.DAYLIGHT 9.None		2.Encroach 5.Services 8.OTHER
Bsmt Gar # Cars 2		Entrance Code 5 Estimated
Wet Basement 1 Dry Basement		1.Interior 4.Vacant 7.
1.Dry 4. 7.		2.Refusal 5.Estimate 8.
2.Damp 5. 8.	3.Informed 6. 9.	
3.Wet 6. 9.	Information Code 5 Estimate	
	1.Owner 4.Agent 7.	
	2.Relative 5.Estimate 8.	
	3.Tenant 6.Other 9.	

Date Inspected 12/12/2007

Additions, Outbuildings & Improvements

Type	Year	Units	Grade	Cond	Phys.	Funct.	Sound Value
2 Two Story Frame	0	280	0 0	0	0 %	0 %	
11 1 STORY/BSMT	0	364	0 0	0	0 %	0 %	
68 Wood Deck	0	192	0 0	0	0 %	0 %	
68 Wood Deck	0	312	2 100	3	0 %	100 %	
24 Frame Shed	0	100	2 100	2	0 %	100 %	
					%	%	
					%	%	
					%	%	
					%	%	
					%	%	
					%	%	

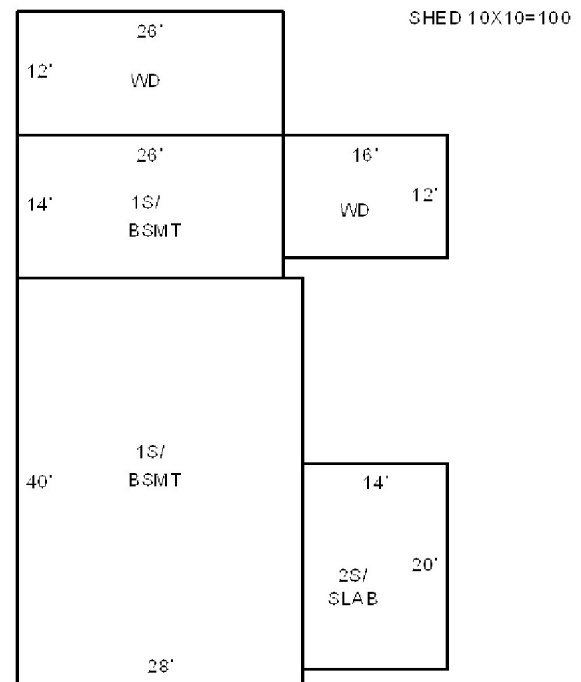

Dexter

Map Lot 016-042-A

Account 1145

Location SPRING STREET

Card 1 Of 1 7/19/2021

Building Style 0 Not Coded	SF Bsmt Living 0	Layout 0
0.Not Code 4.Cape 8.Log	Fin Bsmt Grade 0 0	1.Typical 4. 7.
1.Conv. 5.Garrison 9.DW	OPEN 5 OPTIONAL 0	2.Inadeq 5. 8.
2.Ranch 6.Split 10.Seasona	Heat Type 100% 0 Not Coded	3.Poor 6. 9.
3.R Ranch 7.Contemp 11.Primiti	0.Not Code 4.Steam 8.FI/Wall	Attic 0
Dwelling Units 0	1.HWBB 5.FWA 9.No Heat	1.1/4 Fin 4.Full Fin 7.
Other Units 0	2.HWCI 6.GravWA 11.	2.1/2 Fin 5.FI/Stair 8.
Stories 0	3.H Pump 7.Electric 12.	3.3/4 Fin 6. 9.None
1.1 4.1.5 7.	Cool Type 0% 9 None	Insulation 0
2.2 5.1.75 8.	1.CENTRAL 4.NONE 7.	1.Full 4.Minimal 7.
3.3 6.2.5 9.	2.NONE 5. 8.	2.Heavy 5. 8.
Exterior Walls 0 Not Coded	3.NONE 6. 9.None	3.Capped 6. 9.None
0.Not Code 4.Asbestos 8.AL/Vinyl	Kitchen Style 0	Unfinished % 0%
1.Clapboar 5.T-111 9.Other	1.Modern 4.Obsolete 7.	Grade & Factor 0 0%
2.WD. SH. 6.BR/Stone 11.	2.Typical 5. 8.	1.E Grade 4.B Grade 7.AA GRADE
3.Compos. 7.Novelty 12.	3.Old Type 6. 9.None	2.D Grade 5.A Grade 8.AAA GRAD
Roof Surface 0	Bath(s) Style 0	3.C Grade 6.A PLUS G 9.Same
1.Asphalt 4.Composit 7.ARK SHIN	1.Modern 4.Obsolete 7.	SQFT (Footprint) 0
2.Slate 5.Wood 8.	2.Typical 5. 8.	Condition 0
3.Metal 6.Other 9.	3.Old Type 6. 9.None	1.Poor 4.Avg 7.V G
SF Masonry Trim 0	# Rooms 0	2.Fair 5.Avg+ 8.Exc
OPEN-3-CUSTOM 0	# Bedrooms 0	3.Avg- 6.Good 9.Same
OPEN-4-CUSTOM 0	# Full Baths 0	Phys. % Good 0%
Year Built 0	# Half Baths 0	Funct. % Good 100%
Year Remodeled 0	# Addn Fixtures 0	Functional Code 9 None
Foundation 0	# Fireplaces 0	1.Incomp 4.SMALL 7.LAYOUT
1.Concrete 4.Wood 7.	 <p>TRIO Software A Division of Harris Computer Systems</p>	2.O-Built 5.CDU 8.OTHER
2.C Block 5.Slab 8.		3.DELAP 6.STYLE 9.None
3.Br/Stone 6.Piers 9.		Econ. % Good 100%
Basement 0		Economic Code None
1.1/4 Bmt 4.Full Bmt 7.		0.None 3.No Power 6.Traffic
2.1/2 Bmt 5.None 8.		1.Location 4.Generate 7.Apt
3.3/4 Bmt 6.DAYLIGHT 9.None		2.Encroach 5.Services 8.OTHER
Bsmt Gar # Cars 0		Entrance Code 0
Wet Basement 0		1.Interior 4.Vacant 7.
1.Dry 4. 7.		2.Refusal 5.Estimate 8.
2.Damp 5. 8.	3.Informed 6. 9.	
3.Wet 6. 9.	Information Code 0	
	1.Owner 4.Agent 7.	
	2.Relative 5.Estimate 8.	
	3.Tenant 6.Other 9.	

Date Inspected

Additions, Outbuildings & Improvements

Type	Year	Units	Grade	Cond	Phys.	Funct.	Sound Value	
66 Res. Greenhouse	2019	1056	1 100	3	0 %	75 %		1.One Story Fram
					%	%		2.Two Story Fram
					%	%		3.Three Story Fr
					%	%		4.1 & 1/2 Story
					%	%		5.1 & 3/4 Story
					%	%		6.2 & 1/2 Story
					%	%		21.Open Frame Por
					%	%		22.Encl Frame Por
					%	%		23.Frame Garage
					%	%		24.Frame Shed
					%	%		25.Frame Bay Wind
					%	%		26.1SFr Overhang
					%	%		27.Unfin Basement
					%	%		28.Unfinished Att
					%	%		29.Finished Attic

Dexter

Map Lot 016-043,44

Account 1146

Location 312 GARLAND ROAD

Card 1 Of 1 7/19/2021

Building Style 1 Conventional	SF Bsmt Living 0	Layout 1 Typical
0.Not Code 4.Cape 8.Log	Fin Bsmt Grade 0 0	1.Typical 4. 7.
1.Conv. 5.Garrison 9.DW	OPEN 5 OPTIONAL 0	2.Inadeq 5. 8.
2.Ranch 6.Split 10.Seasona	Heat Type 100% 1 Hot Water	3.Poor 6. 9.
3.R Ranch 7.Contemp 11.Primiti	0.Not Code 4.Steam BB/RADIANT /Wall	Attic 9 None
Dwelling Units 1	1.HWBB 5.FWA 9.No Heat	1.1/4 Fin 4.Full Fin 7.
Other Units 0	2.HWCI 6.GravWA 11.	2.1/2 Fin 5.F/ Stair 8.
Stories 2 Two Story	3.H Pump 7.Electric 12.	3.3/4 Fin 6. 9.None
1.1 4.1.5 7.	Cool Type 0% 9 None	Insulation 1 Full
2.2 5.1.75 8.	1.CENTRAL 4.NONE 7.	1.Full 4.Minimal 7.
3.3 6.2.5 9.	2.NONE 5. 8.	2.Heavy 5. 8.
Exterior Walls 8 Alum./Vinyl	3.NONE 6. 9.None	3.Capped 6. 9.None
0.Not Code 4.Asbestos 8.AL/Vinyl	Kitchen Style 2 TYPICAL	Unfinished % 0%
1.Clapboar 5.T-111 9.Other	1.Modern 4.Obsolete 7.	Grade & Factor 3 Average 100%
2.WD. SH. 6.BR/Stone 11.	2.Typical 5. 8.	1.E Grade 4.B Grade 7.AA GRADE
3.Compos. 7.Novelty 12.	3.Old Type 6. 9.None	2.D Grade 5.A Grade 8.AAA GRAD
Roof Surface 1 Asphalt Shingles	Bath(s) Style 2 TYPICAL	3.C Grade 6.A PLUS G 9.Same
1.Asphalt 4.Composit 7.ARK SHIN	1.Modern 4.Obsolete 7.	SQFT (Footprint) 660
2.Slate 5.Wood 8.	2.Typical 5. 8.	Condition 5 Above Average
3.Metal 6.Other 9.	3.Old Type 6. 9.None	1.Poor 4.Avg 7.V G
SF Masonry Trim 0	# Rooms 6	2.Fair 5.Avg+ 8.Exc
OPEN-3-CUSTOM 0	# Bedrooms 3	3.Avg- 6.Good 9.Same
OPEN-4-CUSTOM 0	# Full Baths 1	Phys. % Good 0%
Year Built 1900	# Half Baths 0	Funct. % Good 100%
Year Remodeled 0	# Addn Fixtures 0	Functional Code 9 None
Foundation 3 Brick &/or Stone	# Fireplaces 1	1.Incomp 4.SMALL 7.LAYOUT
1.Concrete 4.Wood 7.		2.O-Built 5.CDU 8.OTHER
2.C Block 5.Slab 8.		3.DELAP 6.STYLE 9.None
3.Br/Stone 6.Piers 9.		Econ. % Good 100%
Basement 4 Full Basement		Economic Code None
1.1/4 Bmt 4.Full Bmt 7.		0.None 3.No Power 6.Traffic
2.1/2 Bmt 5.None 8.		1.Location 4.Generate 7.Apt
3.3/4 Bmt 6.DAYLIGHT 9.None		2.Encroach 5.Services 8.OTHER
Bsmt Gar # Cars 0		Entrance Code 1 Interior Inspect
Wet Basement 2 Damp Basement		1.Interior 4.Vacant 7.
1.Dry 4. 7.		2.Refusal 5.Estimate 8.
2.Damp 5. 8.		3.Informed 6. 9.
3.Wet 6. 9.		Information Code 1 Owner
		1.Owner 4.Agent 7.
		2.Relative 5.Estimate 8.
		3.Tenant 6.Other 9.

Date Inspected 10/17/2012

1.75 GAR 22X22=484

IG POOL

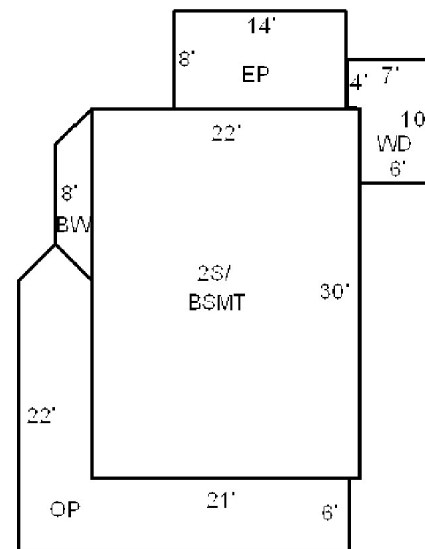

Additions, Outbuildings & Improvements

Type	Year	Units	Grade	Cond	Phys.	Funct.	Sound Value
21 Open Frame	1900	267	0 0	0	0 %	0 %	
68 Wood Deck	0	64	0 0	0	0 %	0 %	
22 Encl Frame Porch	0	112	0 0	0	0 %	0 %	
25 Frame Bay	0	33	0 0	0	0 %	0 %	
78 1.75 STORY	0	484	3 100	4	0 %	100 %	
63 Swimming Pool	0	1	3 100	4	99 %	100 %	
					%	%	
					%	%	
					%	%	
					%	%	

- 1.One Story Fram
- 2.Two Story Fram
- 3.Three Story Fr
- 4.1 & 1/2 Story
- 5.1 & 3/4 Story
- 6.2 & 1/2 Story
- 21.Open Frame Por
- 22.Encl Frame Por
- 23.Frame Garage
- 24.Frame Shed
- 25.Frame Bay Wind
- 26.1SFr Overhang
- 27.Unfin Basement
- 28.Unfinished Att
- 29.Finished Attic

CHEN, MIAO CI
340 GARLAND ROAD
DEXTER ME 04930

B15622P85

Previous Owner
COLOMY, LESLIE G
707 UPPER GARLAND RD

DEXTER ME 04930
Sale Date: 7/22/2020

Previous Owner
CLUKEY, VESTA M, Devisee's OF
C/O PAUL STONE
47 AVENUE ROAD EXTENSION
EXETER ME 04435
Sale Date: 10/23/2013

Inspection Witnessed By:

X	Date
No./Date	Description
	Date Insp.

Notes:

Dexter

Property Data			Assessment Record							
Neighborhood	105 GARLAND RD		Year	Land	Buildings	Exempt	Total			
Tree Growth Year	0		2008	25,100	60,200	63,000	22,300			
X Coordinate	0		2009	25,100	59,800	63,000	21,900			
Y Coordinate	0		2010	25,100	60,200	60,000	25,300			
Zone/Land Use	19 RES USE / COMM ZONE		2011	25,100	60,200	10,000	75,300			
Secondary Zone			2012	25,100	60,200	10,000	75,300			
Topography	2 Rolling		2013	20,600	60,200	0	80,800			
1.Level	4.Below St	7.LevelBog	2014	20,200	53,500	0	73,700			
2.Rolling	5.Low	8.	2015	7,900	53,500	0	61,400			
3.Above St	6.Swampy	9.	2016	7,900	53,500	15,000	46,400			
Utilities	2 Public Water 6 Septic System		2017	7,900	53,500	20,000	41,400			
1.Public	4.Dr Well	7.Cesspool	2018	7,900	53,500	20,000	41,400			
2.Water	5.Dug Well/L	8.	2019	7,900	54,400	20,000	42,300			
3.Sewer	6.Septic	9.None	2020	7,900	54,400	25,000	37,300			
Street	1 Paved		2021	7,900	54,400	0	62,300			
1.Paved	4.Proposed	7.	Land Data							
2.Semi Imp	5.R/O/W	8.								
3.Gravel	6.	9.None	Front Foot		Type	Effective		Influence		Influence Codes
TG PLAN YEAR	0		11.Regular Lot	Frontage	Depth	Factor	Code			
Tif District #	0		12.Delta Triangle			%		1.Unimproved		
Sale Data			13.Nabla Triangle			%		2.Excess Frtg		
Sale Date	7/22/2020		14.Rear Land			%		3.Topography		
Price	122,800		15.Miscellaneous			%		4.Size/Shape		
Sale Type	2 Land & Buildings		Square Foot		Square Feet			5.Access		
1.Land	4.Mobile	7.C/I L&B	16.Regular Lot			%		6.Restriction		
2.L & B	5.Other	8.	17.Secondary Lot			%		7.Open Space		
3.Building	6.C/I Land	9.	18.Hydro Facility			%		8.View/Environ		
Financing	5 Private Finance		19.Improvements			%		9.Fract Share		
1.Convent	4.Seller	7.FORE	20.Miscellaneous			%		Acres		
2.FHA/VA	5.Private	8.	Fract. Acre		Acreage/Sites			30.REAR LAND 21+		
3.Assumed	6.Cash	9.Unknown	21.Homesite (Fract)	21	1.22	100	%	31.FARM FORAGE		
Validity	1 Arms Length Sale		22.Baselot (Fract)	40	0.65	100	%	32.FARM CROPLAND/		
1.Valid	4.Split	7.Renovate	23.Misc (Fract)	44	0.00	100	%	33.Horticulture		
2.Related	5.Partial	8.Other	Acres					34.Softwood F&O		
3.Distress	6.Exempt	9.	24.Homesite			%		35.Mixed Wood F&O		
Verified	1 Buyer		25.Baselot			%		36.Hardwood F&O		
1.Buyer	4.Agent	7.Family	26.Frontage 1			%		37.Softwood TG		
2.Seller	5.Pub Rec	8.Other	27.Frontage 2			%		38.Mixed Wood TG		
3.Lender	6.MLS	9.	28.REAR LAND 1-10			%		39.Hardwood TG		
			29.REAR LAND 11-2			%		40.WASTELAND		
			Total Acreage		1.87			41.Open Space		
								42.Mobile Home Si		
								43.Condo Site		
								44.Lot Improvemen		
								45.Subdivision Lo		
								46.Golf Course		

Dexter

Map Lot 016-044-A

Account 1148

Location 340 GARLAND ROAD

Card 1 Of 1 7/19/2021

Building Style	SF Bsmt Living	Layout
0.Not Code 4.Cape 8.Log	Fin Bsmt Grade	1.Typical 4. 7.
1.Conv. 5.Garrison 9.DW	OPEN 5 OPTIONAL	2.Inadeq 5. 8.
2.Ranch 6.Split 10.Seasona	Heat Type 100%	3.Poor 6. 9.
3.R Ranch 7.Contemp 11.Primiti	0.Not Code 4.Steam 8.Fi/Wall	Attic
Dwelling Units	1.HWBB 5.FWA 9.No Heat	1.1/4 Fin 4.Full Fin 7.
Other Units	2.HWCI 6.GravWA 11.	2.1/2 Fin 5.Fi/Stair 8.
Stories	3.H Pump 7.Electric 12.	3.3/4 Fin 6. 9.None
1.1 4.1.5 7.	Cool Type 0%	Insulation
2.2 5.1.75 8.	1.CENTRAL 4.NONE 7.	1.Full 4.Minimal 7.
3.3 6.2.5 9.	2.NONE 5. 8.	2.Heavy 5. 8.
Exterior Walls	3.NONE 6. 9.None	3.Capped 6. 9.None
0.Not Code 4.Asbestos 8.AL/Vinyl	Kitchen Style	Unfinished %
1.Clapboar 5.T-111 9.Other	1.Modern 4.Obsolete 7.	Grade & Factor
2.WD. SH. 6.BR/Stone 11.	2.Typical 5. 8.	1.E Grade 4.B Grade 7.AA GRADE
3.Compos. 7.Novelty 12.	3.Old Type 6. 9.None	2.D Grade 5.A Grade 8.AAA GRAD
Roof Surface	Bath(s) Style	3.C Grade 6.A PLUS G 9.Same
1.Asphalt 4.Composit 7.ARK SHIN	1.Modern 4.Obsolete 7.	SQFT (Footprint)
2.Slate 5.Wood 8.	2.Typical 5. 8.	Condition
3.Metal 6.Other 9.	3.Old Type 6. 9.None	1.Poor 4.Avg 7.V G
SF Masonry Trim	# Rooms	2.Fair 5.Avg+ 8.Exc
OPEN-3-CUSTOM	# Bedrooms	3.Avg- 6.Good 9.Same
OPEN-4-CUSTOM	# Full Baths	Phys. % Good
Year Built	# Half Baths	Funct. % Good
Year Remodeled	# Addn Fixtures	Functional Code
Foundation	# Fireplaces	1.Incomp 4.SMALL 7.LAYOUT
1.Concrete 4.Wood 7.		2.O-Built 5.CDU 8.OTHER
2.C Block 5.Slab 8.		3.DELAP 6.STYLE 9.None
3.Br/Stone 6.Piers 9.		Econ. % Good
Basement		Economic Code
1.1/4 Bmt 4.Full Bmt 7.		0.None 3.No Power 6.Traffic
2.1/2 Bmt 5.None 8.		1.Location 4.Generate 7.Apt
3.3/4 Bmt 6.DAYLIGHT 9.None		2.Encroach 5.Services 8.OTHER
Bsmt Gar # Cars		Entrance Code 1 Interior Inspect
Wet Basement		1.Interior 4.Vacant 7.
1.Dry 4. 7.		2.Refusal 5.Estimate 8.
2.Damp 5. 8.	3.Informed 6. 9.	
3.Wet 6. 9.	Information Code 1 Owner	
	1.Owner 4.Agent 7.	
	2.Relative 5.Estimate 8.	
	3.Tenant 6.Other 9.	

Date Inspected

Additions, Outbuildings & Improvements

Type	Year	Units	Grade	Cond	Phys.	Funct.	Sound Value	
998 14Mobile Home	1975	14x66	3 100	4	0 %	100 %		1.One Story Fram
1 One Story Frame	1985	336	3 100	4	0 %	100 %		2.Two Story Fram
1 One Story Frame	0	376	3 100	4	0 %	100 %		3.Three Story Fr
23 Frame Garage	0	1048	3 100	4	0 %	100 %		4.1 & 1/2 Story
21 Open Frame	0	96	3 100	4	0 %	100 %		5.1 & 3/4 Story
24 Frame Shed	2018	192	3 100	4	0 %	100 %		6.2 & 1/2 Story
					%	%		21.Open Frame Por
					%	%		22.Encl Frame Por
					%	%		23.Frame Garage
					%	%		24.Frame Shed
					%	%		25.Frame Bay Wind
					%	%		26.1SFr Overhang
					%	%		27.Unfin Basement
					%	%		28.Unfinished Att
					%	%		29.Finished Attic